

EDN[®]

Combined logic analyzers and DSOs pg 77

Slot-0 controllers pg 93

Know your options when designing filters pg 129

Determining metastability characteristics of PLDs pg 147

ELECTRONIC TECHNOLOGY FOR ENGINEERS AND ENGINEERING MANAGERS

Special Report:
Users provide an
FPGA reality check
pg 114

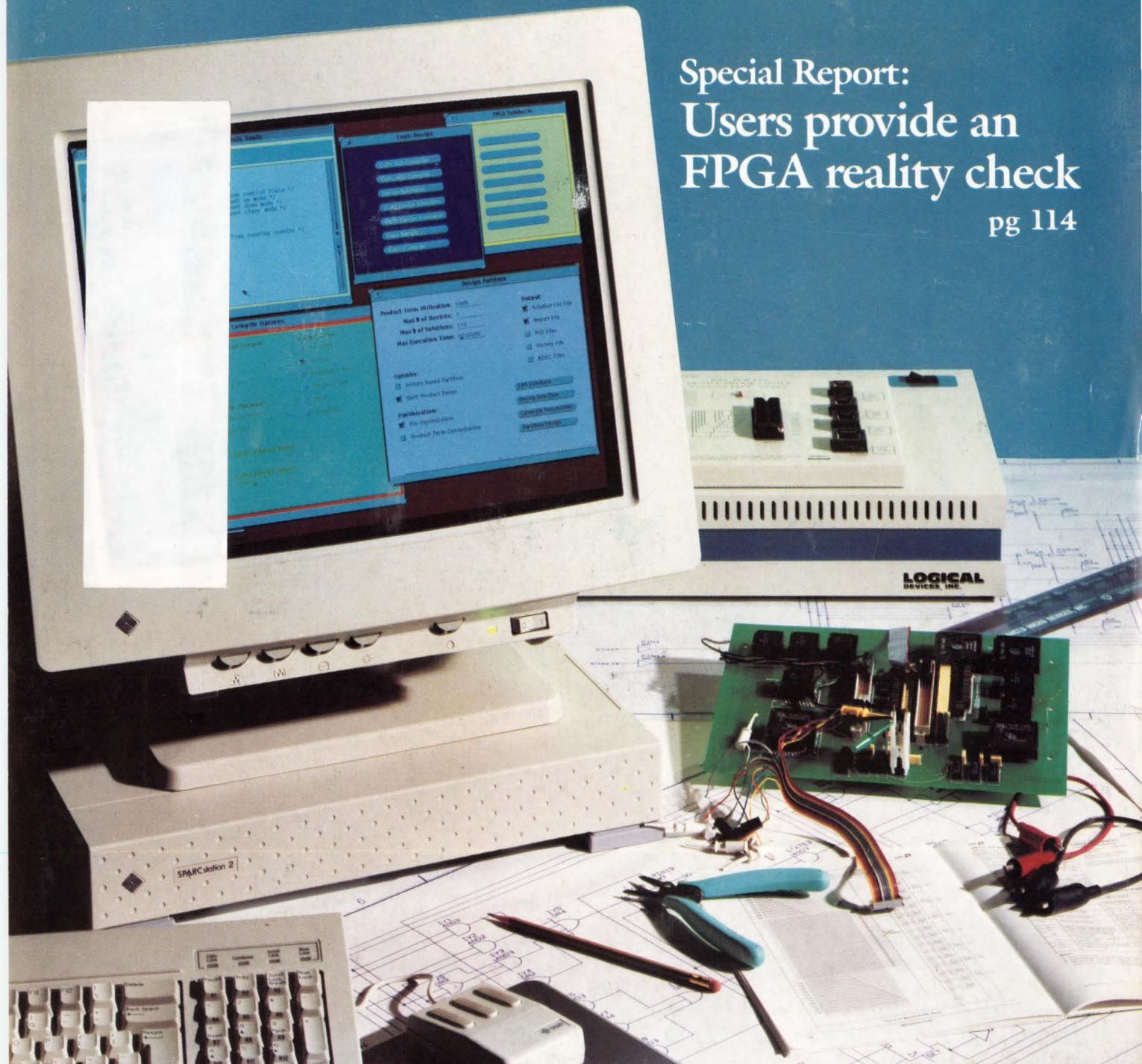

Vote for EDN's Innovation Finalists pg 49

Finally, engineering software that clears the way to problem solving without programming.

```

void service(eid)
int eid;
{ int stat, byte;
/*serial poll
byte=hpib_spoll(eid)
if ( (byte<0) || ! (b
    printf("SRQ Problem\n");
    return; }
stat=my_read(eid, DVM_
if (stat>0) {
    buffy[stat] = '\0';
    printf("Data from instrument\n");
else printf("I/O read error\n");
return; }

main() {
int busid, stat, MTA, MLA;
char command[MAXCHARS];

busid=open("/dev/hpib7", O_RDWR); /* open raw HP-IB
MTA=hpib_bus_status(busid, CURRENT_BUS_ADDRESS) + 64;
MLA=hpib_bus_status(busid, CURRENT_BUS_ADDRESS) + 32;
stat = BUTTON_BIT ;
sprintf(command, "KM%02o", stat); /* 2 octal digits */
    
```

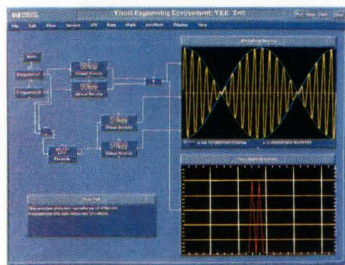

With HP VEE, you simply link the icons.

Computers are great for problem solving, if only programming didn't get in the way and slow you down. And now, it doesn't

have to. Because the HP visual engineering environment (HP VEE) lets you solve problems without programming.

With HP VEE, you explore solutions visually by arranging and linking icons on the CRT. Each icon represents and executes a specific function for data collection, analysis—from simple mathematics to complex algorithms—and presentation. You don't have to write a single line of code.

There are two HP VEE software packages for prototyping, experimentation, and problem modeling. HP VEE-Engine, at \$995*, is a

general-purpose tool for analysis and presentation of existing data. HP VEE-Test includes HP VEE-Engine and adds extensive I/O capability, including soft panels and device I/O objects for \$5,000*.

So, if programming is keeping you from finding solutions, call **1-800-752-0900**. Ask for Ext. **2380**, and find out how HP VEE clears the way.

* U.S. list prices.

There is a better way.



ALL ABOARD!

The Engine with Everything You Need
To Get There On Time



ZT 8901
Single Board V53
(80286) Computer

Call For Free
On-site
Demonstration
Or Technical Data
805-541-0488
FAX: 805-541-5088

- STD 32 and STD-80 compatible
- 16 MHz V53 (80286) processor
- 1 Mbyte RAM (Static), 1 Mbyte ROM
- Numeric data processor socket
- Flash EPROM Support
- Three serial ports (RS-232/485)
- One interrupt controller (8259)
- Three 16-bit counter/timers (8254)
- STD 32 Multiple Bus-master Operation
- Three DMA channels (8237)
- 8-bit or 16-bit SBX with DMA
- Real-time clock
- 48 parallel I/O lines (Opto 22-compatible)
- AC/DC power fail detection
- DOS, VRTX, STD ROM and STD LADDER software support
- Watchdog timer
- 20-year MTBF (175K hours)
- -40° to +85° C Option
- Dynamic 8- and 16-bit bus sizing
- Low power CMOS with sleep mode
- Two-year warranty, and more.

STD 32™

Circle No. 1

ZIATECH
CORPORATION

ACQUISITION

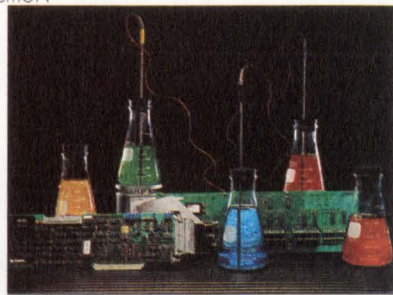
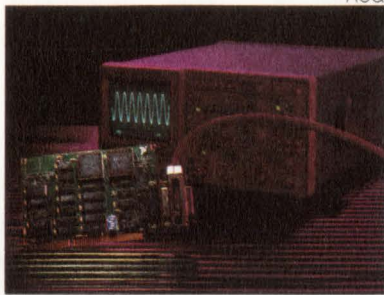

We've given you the best of both worlds...

ANALYSIS

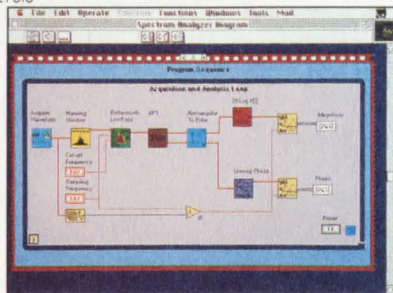
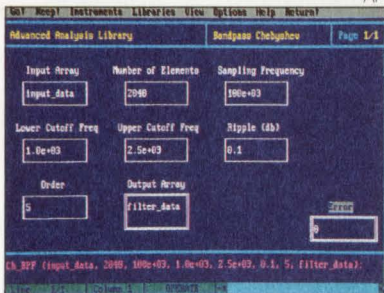

PRESENTATION

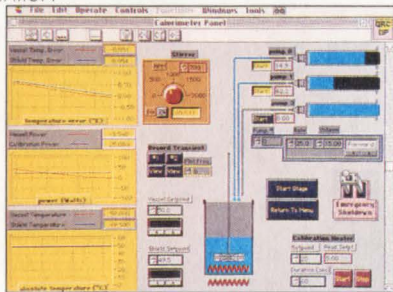
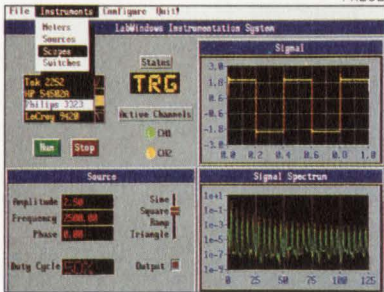

LabWindows® 2.0
for DOS-based computers

LabVIEW® 2
for Macintosh computers

All You Have To Do Is Choose!

In the 1980s, National Instruments pioneered two paths to the future of instrumentation. LabWindows, an automatic code generation and program development system for the C and BASIC programmer. And LabVIEW, the first graphical programming system to offer ease of use without sacrificing programming flexibility and performance.

LabWindows and LabVIEW address all of your instrumentation needs. You can control GPIB, VXI, and RS-232 instruments, and plug-in data acquisition boards. You can integrate data analysis. And, you can build your own graphical user interfaces.

Today, LabWindows and LabVIEW are leading the revolution in instrumentation software. Through innovative programming methodologies and powerful development tools, LabWindows and LabVIEW are paving two paths to the future—a future in which *The Software is the Instrument*. All you have to do is choose!

Call for your free demo disks (512) 794-0100 or (800) 258-7013 (U.S. and Canada).



6504 Bridge Point Parkway
Austin, TX 78730-5039

Australia (03) 879 9422 • Denmark (45) 76 73 22 • France (1) 48 65 33 70 • Germany (089) 714 5093
Italy (02) 4830 1892 • Japan (03) 3788 1921 • Netherlands (01720) 45761 • Norway (03) 846 866
Spain (908) 604 304 • Switzerland (056) 45 58 80 • U.K. (0635) 523 545

Product names listed are trademarks of their respective manufacturers. Company names listed are trademarks or trade names of their respective companies.
© Copyright 1991 National Instruments Corporation. All rights reserved.

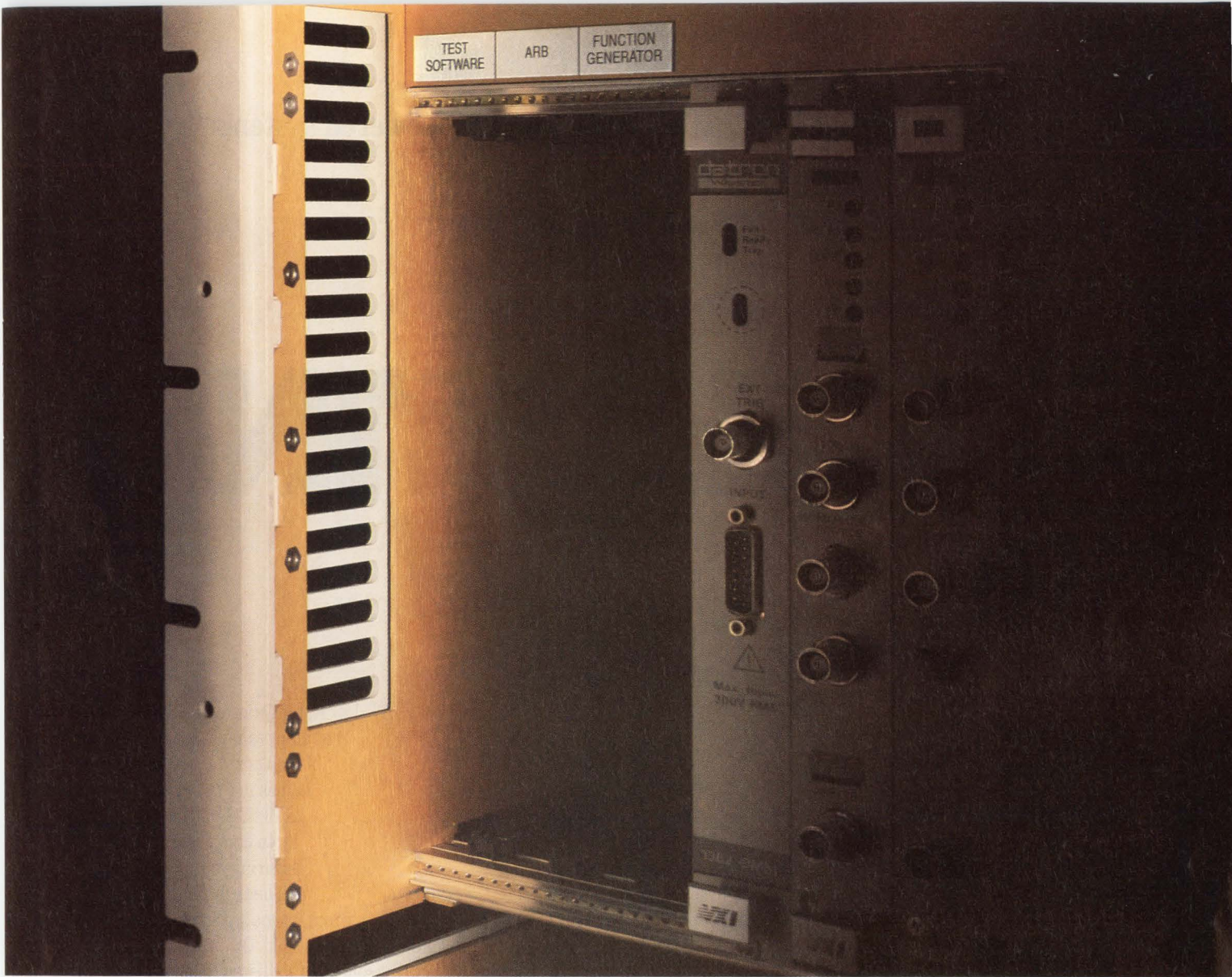

Nobody fills these slots better than we do.

For years, Wavetek has set the standard in Arbitrary and Function Generators. Now, we've put our latest models on boards, and their front panels on a disk. Other than that, nothing has changed.

The Model 1370 12 MHz Function Generator combines your most-needed features with a very low price. It delivers 10Vp-p into 50Ω, with continuous, triggered, gated and burst modes.



Our VXI Arbitrary Generator, Model 1375, has a 32K memory (expandable to 128K), 12 bit vertical resolution and can sample at up to 20 MHz. It also has a 64K Shared Memory that lets you download waveforms 40 times faster than the conventional binary method. Yet it only requires a single C-size slot.

Both instruments use SCPI-compatible command language for easy integration into automated test systems. Run

WaveTest program development software on the system controller and you'll have complete "soft panel" displays for the Models 1370 and 1375, along with many other VXI and GPIB instruments. A new Wavetek ARB software package rounds out your waveform creation system.

So if you have openings for a really good function generator, arbitrary generator or test development software, call Wavetek at 1-800-223-9885.

© 1991 Wavetek Corporation

Circle #3 for Literature

Circle #4 for Demonstration

WAVETEK

What do p-channel load switches give battery powered systems?

LIFE EVERLASTING

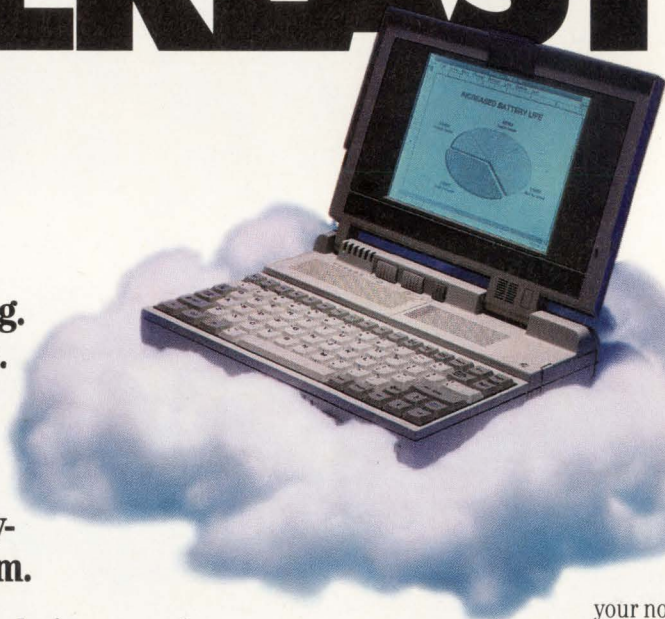

**Life everlasting.
Well, not quite.
But it may
seem that
way to users
of your battery-
powered system.**

Double battery life during normal operation! And increase it by 1000% (ten times) in standby mode!

How? With Siliconix' Si9405 load switches. Devices that let you shut down unneeded sections of your system. Now you can turn off the display, disk drive, internal FAX/modem, coprocessor, extra memory, transmitter and other analog functions when they are not in use. Then activate them instantly from your standby mode.

Added value.

This improved power management empowers your system with (almost) life everlasting. It's a compelling competitive advantage that will significantly increase your product's

market share and profit margin.

LITTLE FOOT™ packaging.

The 5-V logic compatible p-channel Si9405 has an incredibly

low 120-m Ω on-resistance that allows simple switching of high currents. And it comes in a space-saving LITTLE FOOT SOIC 8-pin package — assuring your portables will be truly portable, your laptops lap-size, and your notebooks notable. Other small footprint solutions are listed below.

Siliconix P-Channel & N-Channel Load Switches

Si9400DY	Single P-channel, 250 m Ω
Si9405DY	Single P-channel, 120 m Ω
Si9953DY	Dual P-channel, 2 x 250 m Ω

These SO-8 IC devices can be driven directly by 5-V logic.

Si9956DY	Dual N-channel, 2 x 100 m Ω
-----------------	------------------------------------

This SO-8 IC device is ideal for higher current loads.

SMP60N03-10L	Single N-channel TO-220, 10 m Ω
---------------------	--

A great solution for switching between batteries.

Get more compact and power-saving designs! Call our toll-free hot line now. **1-800-554-5565, Ext. 960.** Ask for our "Power Management" Design Kit. And remember, at Siliconix we're committed to achieving a seamless interface between the power and digital worlds.

Siliconix

2201 Laurelwood Road, Santa Clara, CA 95056

© Copyright 1991 Siliconix, LITTLE FOOT is a trademark of Siliconix

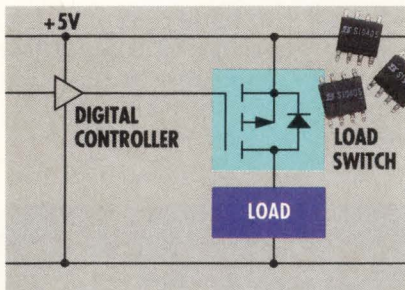



On the cover: Field-programmable gate arrays (FPGAs) and the methods engineers use to adapt these devices to digital designs continue to evolve. EDN surveyed 40 engineers to examine their problems, preferences, and various design practices when working with this new technology. See our Special Report on pg 114. (Photo courtesy Logical Devices)

SPECIAL REPORT

FPGA design methods

114

Digital-design engineers are beginning to employ a diverse and rapidly evolving class of large programmable devices, called field-programmable gate arrays. As varied as the architectures of these devices are, engineers' design methods are even more diverse. However, the design method you do choose can profoundly affect which devices you can use.

—Charles H Small, Senior Editor

INNOVATION
Driving Electronic
Technology Into The
Next Century

DESIGN FEATURES

Know your options and requirements when designing filters

129

You can configure lowpass, highpass, bandpass, and notch filters in several ways. Knowing the performance characteristics of different filter configurations will help you specify the best filter for your application. —William Chambers, Acquisition & Control Electronics

Determine PLD metastability to derive ample MTBFs

147

As system speeds increase and more systems use asynchronous input sources, metastability becomes increasingly important. Because you can't eliminate metastability, you have to determine an appropriate MTBF for metastability-induced failures and use design techniques that limit the extent of these failures.

—Sean Dingman, Cypress Semiconductor

TECHNOLOGY UPDATES

Vote for Innovations and Innovator

49

Your votes will determine the winners in EDN's Innovations and Innovator of the Year competition. Use the bound-in ballot to make your choices.

INNOVATION
Driving Electronic
Technology Into The
Next Century

Continued on page 7

EDN® (ISSN 0012-7515, GST Reg. #123397457) is published 48 times a year (biweekly with 2 additional issues a month, except for February, which has 3 additional issues and July and December which have 1 additional issue) by Cahners Publishing Company, A Division of Reed Publishing USA, 275 Washington Street, Newton, MA 02158-1630. Terrence M McDermott, President; Frank Sibley, Executive Vice President; Jerry D Neth, Senior Vice President/Publishing Operations; J J Walsh, Senior Vice President/Finance; Thomas J Dellamaria, Senior Vice President/Production and Manufacturing; Ralph Knupp, Vice President/Human Resources. EDN® is a registered trademark of Reed Properties Inc., used under license. Circulation records are maintained at Cahners Publishing Company, 44 Cook Street, Denver, CO 80206-5800. Telephone: (303) 388-4511. Second-class postage paid at Denver, CO 80206-5800 and additional mailing offices. **POSTMASTER: Send address corrections to EDN®, PO Box 173377, Denver, CO 80217-3377.** EDN® copyright 1991 by Reed Publishing USA; Ronald G Segel, Chairman and Chief Executive Officer; Robert L Krakoff, President and Chief Operating Officer; William M Platt, Senior Vice President. Annual subscription rates for nonqualified people: USA, \$119.95/year; Mexico, \$169.95/year; Canada, \$181.85/year; all other nations, \$209.95/year for surface mail and \$329.95/year for air mail. Single copies are available for \$15. Please address all subscription mail to Ellen Porter, 44 Cook Street, Denver, CO 80206-5800.



FLUKE®



PHILIPS

Fluke puts timer/counters on the fast track.

Discover the new breed of timer/counter: the PM 6680.

Until now timer/counters have plodded along as workhorses of test and measurement. Now Fluke is the first out of the gate with a whole new breed of timer/counter: the Philips PM 6680. A powerfully fast, powerfully versatile instrument with capabilities usually associated with analyzers costing up to five times more. Yet the PM 6680 runs under \$2100—less than half the cost of comparable timer/counters. And for that low price you get more than twice the capabilities.

Compare the stats:

	PM 6680	HP 5334B	HP 5335
Frequency Range, A	225 MHz	100 MHz	200 MHz
Frequency Range, C (optional)	2.7 GHz	1.3 GHz	1.3 GHz
Single Shot Res.	500 ps	2 ns	2ns
Max. Reading Rate	2000/s	150/s	125/s
Base Price	\$2,075*	\$2,305	\$5,000

* GPIB interface optional (\$550)

Besides setting a faster pace, the PM 6680 adds new time and frequency analysis tools. Built-in mathematics and statistics functions give you stand-alone processing power that makes it easy to obtain measurements such as drift and rate of drift.

Put those features together with 2000 readings per second and you have a powerful tool for analyzing timing jitter without a controller. The PM 6680 can also characterize VCOs or frequency agile sources quickly and easily.

And a host of new measuring capabilities give you the versatility to address your toughest measurement problems.



Rise time, duty factor, phase, and volt min/max measurements are all standard. Our unmatched arming flexibility enables you to measure rise time or pulse width on selected pulses within a stream. And the PM 6680 boasts six totalizing modes—including up/down counting and counting over a preset time.

Plus the PM 6680 is the first GPIB timer/counter to use the SCPI standard so you're assured of easy upgradability and modification down the line. Without a doubt the PM 6680's thoroughbred speed and power will put you in the winner's circle for a workhorse price. It's backed by Fluke's strong track record as a leader in electronic instrumentation and test solutions, plus complete technical support and fast service.

To get significantly more performance from a timer/counter for significantly less cost, discover the PM 6680:



the new breed of timer/counter from Fluke. **Call 1-800 44-FLUKE ext. 701** for more information and a free demo.

Thoroughbred performance at a workhorse price.

John Fluke Mfg. Co., Inc., P.O. Box 9090, M/S 250C, Everett, WA 98206-9090
U.S. (206) 356-5400. Canada (416) 890-7600. Other countries: (206) 356-5500. © 1991. All rights reserved. Ad No. 00119

FLUKE®

CIRCLE NO. 5

VP/Publisher
Peter D Coley

Associate Publisher
Mark Holdreith

VP/Editor/Editorial Director
Jonathan Titus

Executive Editor
Steven H Leibson

Managing Editor
Joan Morrow Lynch

Assistant Managing Editor
Christine McElvenny

Special Projects
Gary Legg

Home Office Editorial Staff
275 Washington St, Newton, MA 02158
(617) 964-3030

Tom Ormond, *Senior Editor*
Charles Small, *Senior Editor*
Jay Fraser, *Associate Editor*
John A Gallant, *Associate Editor*
Michael C Markowitz, *Associate Editor*
Dave Pryce, *Associate Editor*
Carl Quesnel, *Associate Editor*
Susan Rose, *Associate Editor*
Julie Anne Schofield, *Associate Editor*
Dan Strassberg, *Associate Editor*
Chris Terry, *Associate Editor*
Helen McElwee, *Senior Copy Editor*
James P Leonard, *Copy Editor*
Brian J Tobey, *Production Editor*
Gillian A Caulfield, *Production Editor*

Editorial Field Offices
Doug Conner, *Regional Editor*
Atascadero, CA: (805) 461-9669
J D Mosley, *Regional Editor*
Arlington, TX: (817) 465-4961
Richard A Quinnell, *Regional Editor*
Aptos, CA: (408) 685-8028
Anne Watson Swager, *Regional Editor*
Wynnewood, PA: (215) 645-0544
Maury Wright, *Regional Editor*
San Diego, CA: (619) 748-6785
Brian Kerridge, *European Editor*
(508) 28435
22 Mill Rd, Loddon
Norwich, NR14 6DR, UK

Contributing Editors
Robert Pease, Don Powers,
David Shear, Bill Travis

Editorial Coordinator
Kathy Leonard

Editorial Services
Helen Benedict

Art Staff
Ken Racicot, *Senior Art Director*
Chinsoo Chung, *Associate Art Director*
Cathy Madigan, *Staff Artist*

Production/Manufacturing Staff
Andrew A Jantz, *Production Supervisor*
Sheilagh Hamill, *Production Manager*
Melissa Carman, *Production Assistant*
Diane Malone, *Composition*

Director of Art Department
Robert L Fernandez
Norman Graf, *Associate*

VP/Production/Manufacturing
Wayne Hulitzky

Director of Production/Manufacturing
John R Sanders

Business Director
Deborah Virtue

Marketing Communications
Pam Winch, *Promotion Assistant*

Combined logic analyzers and DSOs: 77 Combined instruments find logic problems

When logic errors in your circuit turn out to be signal integrity problems, you need to team up a logic analyzer with an oscilloscope. A single instrument that combines the two is often more efficient than separate units.—*Doug Conner, Regional Editor*



Slot-0 controllers meet VXI-system needs 93

At the core of every VXI system lies its controller. Choosing a controller, then, would seem to be the first step in setting up your system, but it isn't.—*Richard A Quinnell, Regional Editor*

PRODUCT UPDATES

Family of SCSI-2 ICs	107
VMEbus card for DSP applications	108

NEW PRODUCTS

Integrated Circuits	166
Components & Powers Supplies	174
Test & Measurement Instruments	178
CAE & Software Development Tools	184
Computers & Peripherals	192

DEPARTMENTS

News Breaks	17
Signals & Noise	31
Editorial	43
Design Ideas	161
Career Opportunities	200
EDN's International Advertisers Index	205

Cahners Publishing Company, A Division of Reed Publishing USA Specialized Business Magazines for Building & Construction Research Technology Electronics Computing Printing Publishing Health Care Foodservice Packaging Environmental Engineering Manufacturing Entertainment Media Home Furnishings Interior Design and Lodging. Specialized Consumer Magazines for Child Care Boating and Wedding Planning.

News Flash

SPORTS

The 90 Nanosecond Workout
An Exhaustive Look At High Tech
Training Equipment

PAGE 2B

SCIENCE AND TECHNOLOGY

Virtual Reality
Close But No Cigar

PAGE 8H

Silicon Valley

25 CENTS

SERVING NORTHERN CALIFORNIA SINCE 19

FANTASTIC FL

AMD Ships 2 PLCC Flash

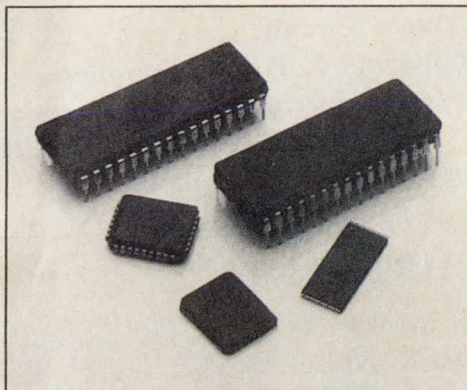

How Fast Is A Flash? A Direct Comparison

Density	AMD	Fastest Competitor
256K	90ns	120ns
512K	90ns	120ns
1 Mbit	90ns	120ns
2 Mbit	90ns	150ns

SUNNYVALE — The computer industry takes a giant leap forward in performance with the help of the new Flash memory family from Advanced Micro Devices, Inc.

Flash memory is a high-density, reprogrammable, non-volatile technology that has a bright future in computation, laser printers, network and telecommunications hardware. Many military systems use Flash technology in radar and navigational applications.

Flash memory also has the potential to eliminate mechanical hard disks and the need for cumbersome batteries. These are two of the biggest and heaviest obstacles in laptop and notebook computer applications.

Today, Flash memory is the most cost effective replacement technology for UV EPROMs and EEPROMs in applications that require in-system programming. Flash memories can literally be reprogrammed in a flash —

hence the name.

Standard, But With A Little More Flash

AMD's Flash memory family effectively etches in silicon the de-facto standard for this burgeoning technology that is compatible with Intel's initial Flash architecture.

Because AMD Flash memories are pin-for-pin compatible with the now standard architecture, AMD is positioned as an alternate source for design engineers and purchasing agents alike.

"Alternate source may be an inadequate term," said Jerry Sanders, chairman and CEO of Advanced Micro Devices. "Given our speed and feature set, our customers think of us as a superior resource."

Indeed, AMD's Flash memory family offers designers significant performance advantages (see chart), with speeds almost twice as fast as the nearest competitor.

**Engineer Spontaneously
Combusts At Meeting**

**Vice Pro
At Lee**

From AMD.

FOOD

Chips And Salsa

A Business Person's Guide To Silicon Valley Restaurants

PAGE 7F

ette

MORNING EDITION

ASHIES!

Megabit, 90ns, Memories

The AMD Flash family offers designers and purchasers many packaging options. Particularly popular is AMD's advanced 2 Megabit, PLCC part. Other packaging options include PDIP, CDIP and LCC in 256K, 512K, 1 Mbit and 2 Mbit capacities. TSOP packages will be available in the second half of this year. (LCC not currently available in 2 Mbit.)

AMD's 2 Mbit Flash memories come complete with embedded program and erase algorithms on board. These automatic algorithms speed up the design process and considerably shorten time to market. Previously, engineers were required to develop tedious and time-consuming algorithms to implement in-system reprogrammability. AMD's automatic algorithms also allow several Flash memories to be written or erased at once, without tying-up the CPU. The system is now free to perform other tasks while these operations are in

progress. AMD plans to include embedded algorithms in a future release of its 1 Mbit part.

The Ultra-Violet Blues

Flash technology is particularly suited to applications requiring reprogramming in place, because these devices can be reprogrammed in seconds, and within the system.

To update the code on a UV EPROM, the part must first be removed from the system. Once removed, erasure can take up to a full 20 minutes. After reprogramming, the part is then plugged back into the system. The process can result in damage to other components, costly service calls, and headaches.

Flash memories, on the other hand, can be bulk erased in about one to two seconds, without system disassembly. Reprogramming can then be accomplished via floppy disk, over phone lines, or even ISDN
(continued)

Stop the presses!

Advanced Micro Devices makes big news again—this time with an enhanced family of Flash memory devices.

That's good news for veteran and new Flash users alike.

Because our Flash devices are pin-for-pin compatible with Intel's existing Flash memory architecture, they establish the *de facto* industry standard.

Our standards, however, are a bit higher.

And so are yours.

That's why our Flash Memory family offers densities, speeds and packaging options that improve performance and save board space. For instance, our advanced 2 Mbit PLCC part with a scant 90 nanosecond delay.

You can also choose from Flash devices in 256K, 512K and 1 Mbit densities. As well as packaging options that fit your design best, including CDIP, PDIP, LCC, TSOP, and PLCC.

And you'll find implementation faster and easier than ever, because we've included automatic programming algorithms on all our 2 Mbit devices, and soon on our 1 Mbit parts, too. So you'll spend less time writing code, and take less time getting products to market.

To keep up to date with all the latest and greatest in Flash memory, call AMD today at **1-800-222-9323**. And start making some headlines of your own.



Advanced Micro Devices

901 Thompson Place, P.O. Box 3453, Sunnyvale, CA 94088. © 1991 Advanced Micro Devices, Inc.

CIRCLE NO. 6

9

ident To Speak
Spelling Bee

How Orbit's Fores Out of IC Deve



Right Takes the Bite Development Costs.

Foresight Makes Silicon Affordable.

Lower your ASIC development costs with Foresight, the multi-project wafer service with guaranteed quick turnaround.

Foresight is Available:



In 36 different CMOS Processes

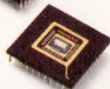

With feature sizes down to 1.2 microns

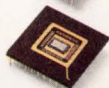

CCD Processes

Take the Bite Out of Mixed Signal IC Design.

Partition your analog/digital ASICs — and separately design and verify critical segments through fabrication — with Tiny Chips. You'll dramatically reduce NRE costs and move confidently and quickly from prototypes into production.

Ready. Set. Fab.

Foresight runs start every two weeks, so you can meet even the tightest deadlines — whatever your design rules.

Foresight Run Schedule: 1991

Apr 10, 24	May 8, 22	Jun 5, 19
Jul 3, 17, 31	Aug 14, 28	Sep 11, 25
Oct 9, 23	Nov 6, 20	Dec 4, 18

Save Time and Money.

Call Orbit Semiconductor for the information you need to get started. Contact Technical Marketing, Orbit Semiconductor, 1230 Bordeaux Dr., Sunnyvale, CA 94089. Or call (408) 744-1800 or (800) 331-4617. In CA (800) 647-0222. Fax (408) 747-1263.



A subsidiary of Orbit Instrument Corporation.

CIRCLE NO. 7

What others promise, we guarantee.



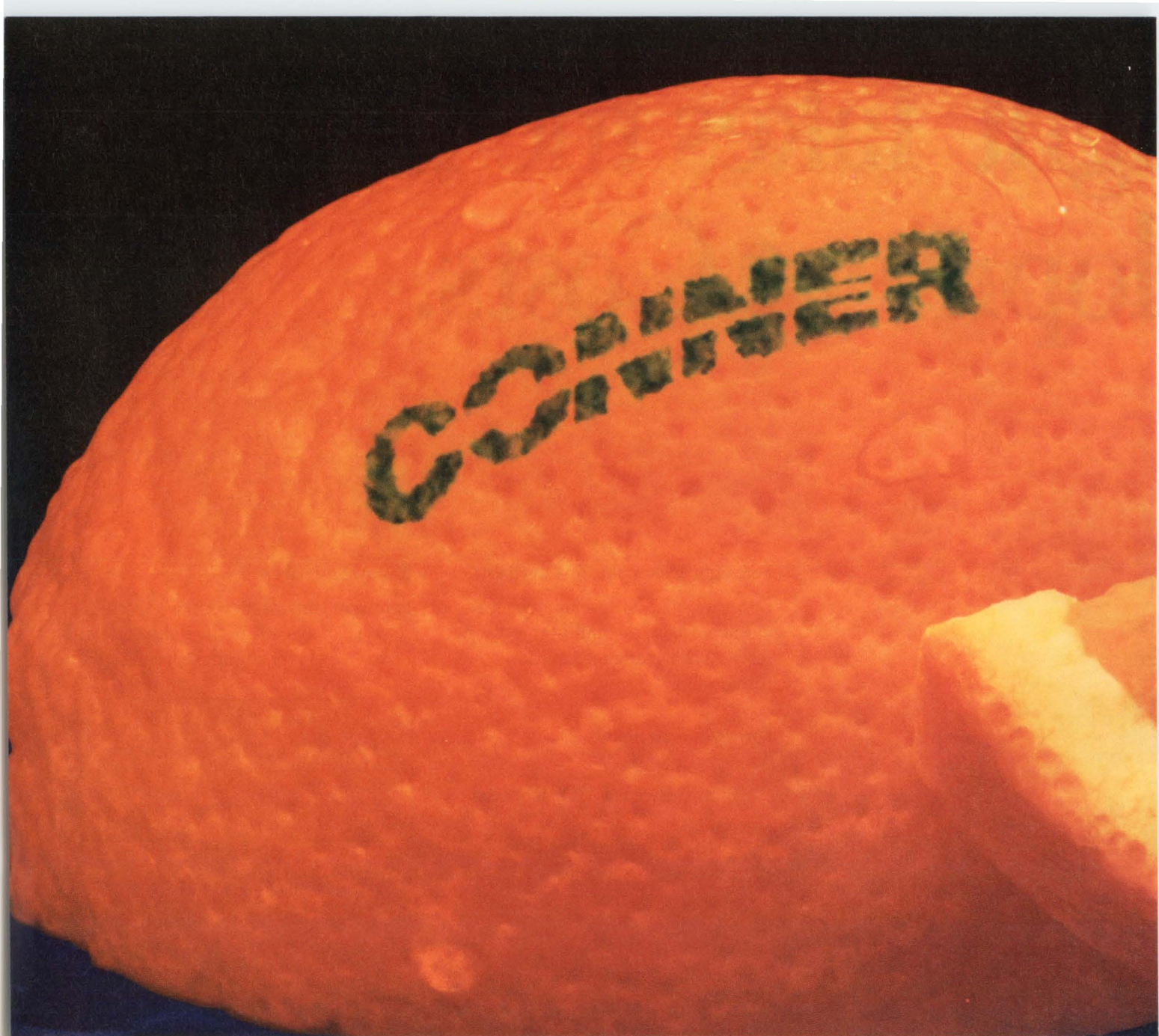

ANY WAY YOU SLICE IT, GENERATION COVERS EVERY

The squeeze is on. Today the PC market is rapidly concentrating into three segments: Notebooks, Desktops and Workstations. And once again, Conner has anticipated these changes.

Which is why we're introducing our newest wave of high-performance 2.5-inch and 3.5-inch drives to meet the needs of each of these evolving market segments.

For the notebook market, take our newest Pancho drive.

With 85 Mbytes, it offers the highest capacity available in a light weight, patented 2.5-inch form factor. Low power consumption, rugged packaging and a compact form factor make it the ultimate choice for 386SX and 486SX-based notebook computers.

Then there's our new Jaguar Series for the desktop market—3.5-inch drives offering 85 and 170 Mbytes. A 17 msec. average seek time and a light weight, patented 1-inch

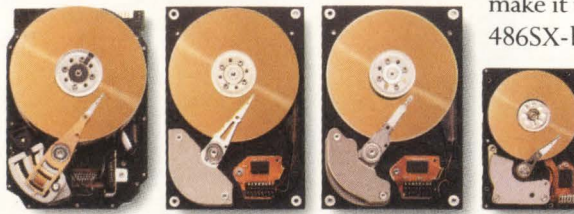

Summit 540 MB

Cougar 210 MB

Jaguar 85/170 MB

Pancho 85 MB

World Headquarters: 3081 Zanker Road, San Jose, CA 95134 Telephone: (408) 456-4500 FAX: (408) 456-4501 **Sales Offices: Asia**—Singapore: (65) 296-1992 • Taipei: (886) 2-718-9193 • Tokyo: (81) 3-3485-8901 • Seoul: (82) 2-551-0511 **Europe**
© 1991 Conner Peripherals, Inc.

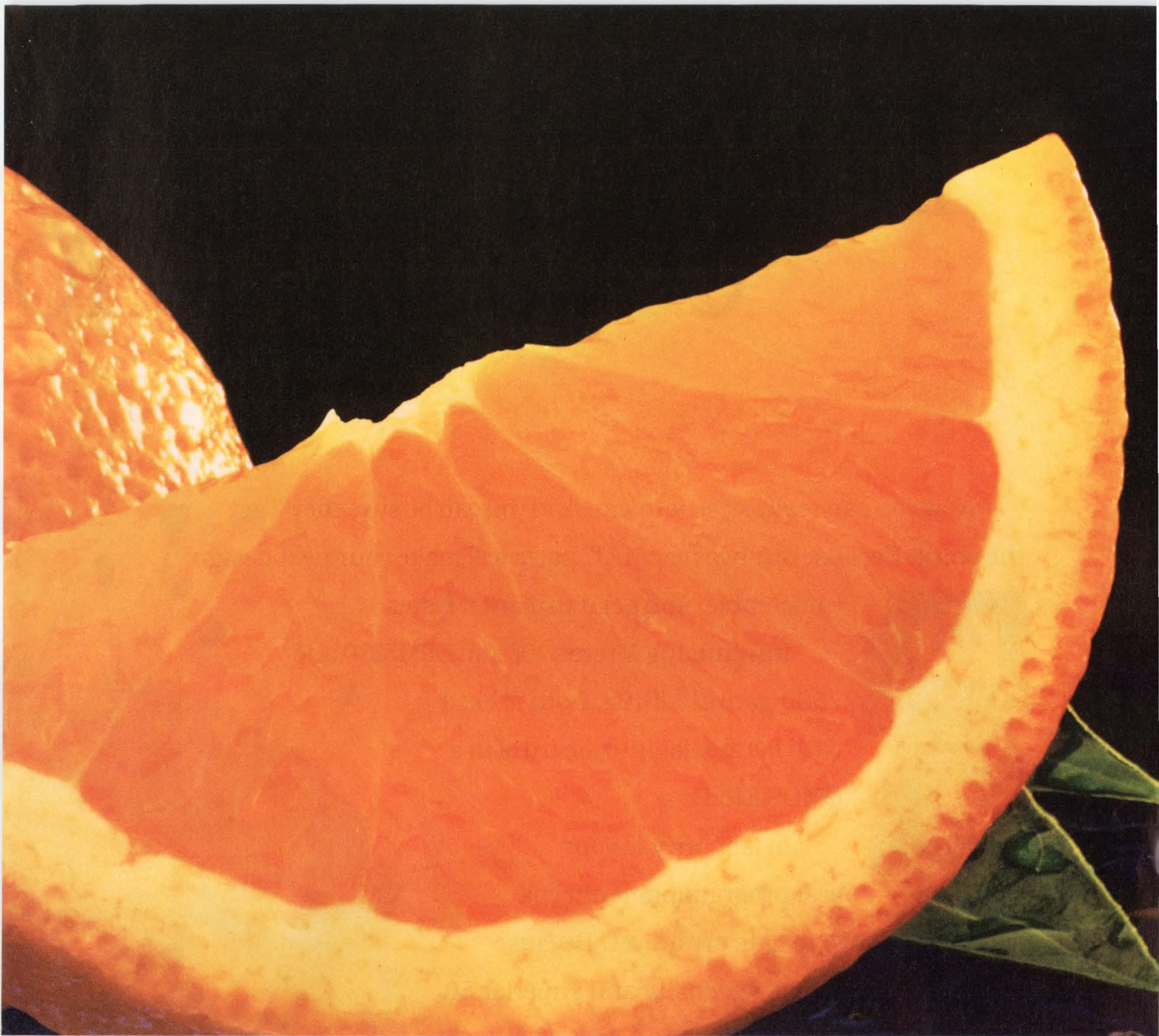

CONNER'S NEWEST SEGMENT OF THE MARKET.

high form factor make them ideal for a full range of desktop computers.

For workstations, we're introducing two new 3.5-inch drives—the 210 Mbyte Cougar and 540 Mbyte Summit. Cougar is the highest performance low-profile drive on the market today. While Summit delivers the greatest capacity and performance of any 3.5-inch drive. Both provide a fast average seek time of 12 msec., a 2.5 Mbyte per second sustained transfer rate and a SCSI-2 interface.

It's all a part of our innovative sell-design-build business philosophy. To identify our customer's needs sooner. Then

fill them faster with the most advanced products. In fact, we're the technological leader with nine patents issued and 27 pending. Which is why more and more PC users are asking for systems with Conner drives.

So if the changing market segments are putting the squeeze on your systems, call us today. We'll guarantee you the most refreshing results.

CONNER
Delivering A Generation Ahead

—London: (44) 071-409-0090 • Munich: (49) 89-129-8061 • Paris: (33) 1-47-47-41-08 • Aosta: (39) 125-800260 • U.S.—Boston: (617) 449-9550 • Dallas: (214) 680-2913 • Irvine: (714) 727-2462 • Minneapolis: (612) 449-5186 • San Jose: (408) 456-4500.

IMAGINE WHAT A CMO COULD DO TO YO

Now you can really stick it to 'em. And you can be sure they'll get the point. Because our two new MAX® parts will make your next design



unbeatable. And get it to market faster.



Introducing Altera's 100-pin EPM5130 and 7500-gate EPM5192. Both packed with I/O and logic unheard of in a CMOS EPLD.



In fact, they're your best programmable alternative to gate arrays yet. Because

MAX delivers high logic density and superior 50 MHz *in-system* speed. All thanks to our innovative MAX architecture.

Even design is faster. That's because our new MAX+PLUS® II software takes full advantage of the enhanced memory management and multi-tasking capabilities of Windows™ 3.0.

MAX+PLUS II can also automatically partition large logic designs into a set of EPLDs. In minutes. So you can deliver your finished design while



S EPLD WITH 100 PINS UR COMPETITION.



your competition's stuck manually partitioning his schematics.

You can even choose from a wide variety of erasable windowed and OTP packages. Including pin grid array, quad flat pack and PLCC package options. Which makes them perfect for full production or gate array prototyping.

Of course, the EPM5130 and EPM5192 are just two members of the modular MAX family. Devices range from 20 to 100 pins, 16 to 192 macrocells. In fact, there's an EPLD for every logic design task. Because we make the industry's broadest line of CMOS PLDs.

So if you're looking for devices with high density, high I/O and high speed, talk to the people who invented the EPLD. Call Altera today at (408) 984-2800.

We'll help you keep your competition pinned down.

ALTERA

2610 Orchard Pkwy. San Jose, CA 95134-2020/(408) 984-2800/Fax: (408) 248-6924

MAX and MAX + PLUS are registered trademarks of Altera Corporation. Windows is a trademark of Microsoft Corporation. © 1991. Altera Corporation.

SIEMENS

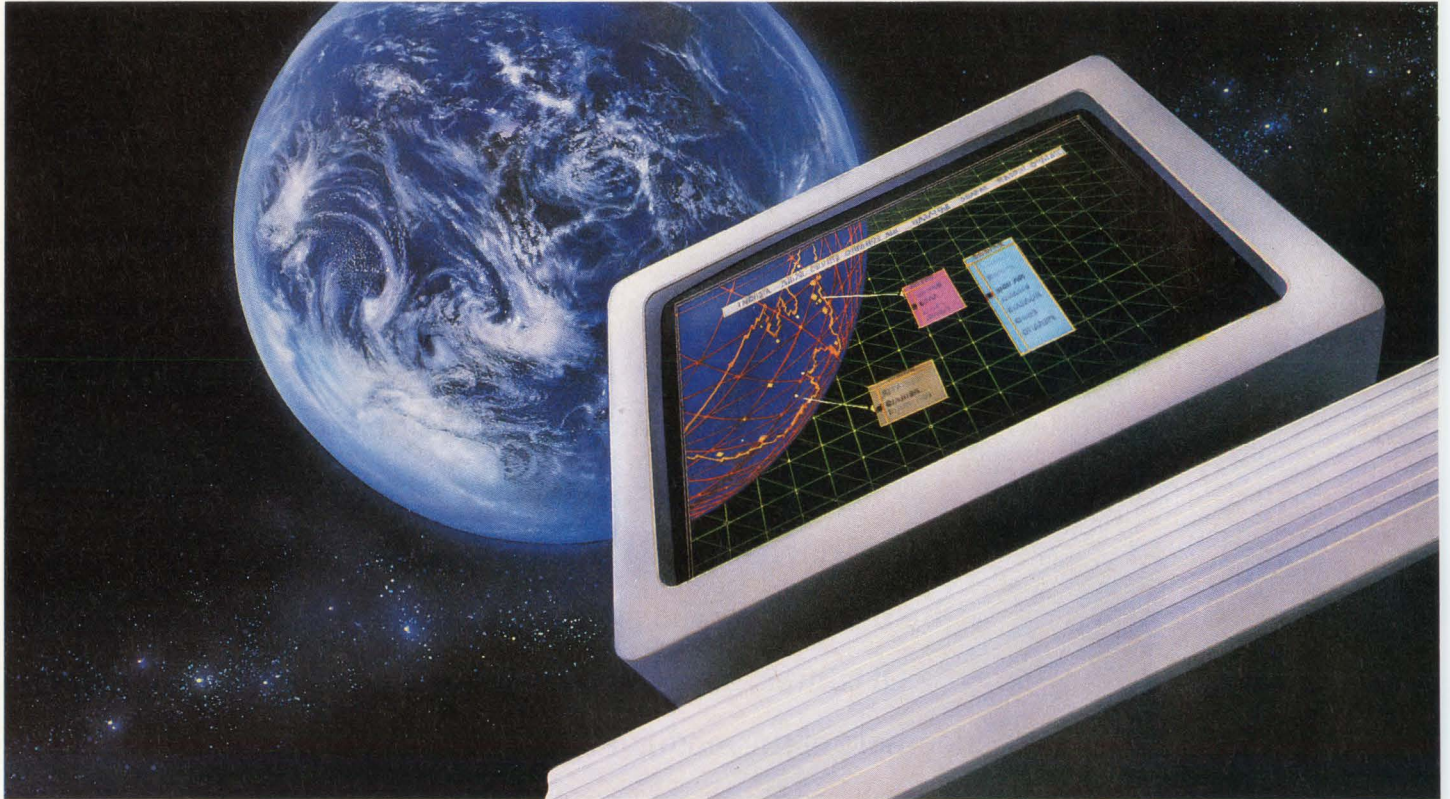

Universal Intelligence.

Siemens is a worldwide supplier of systems solutions for the workstation and embedded control markets.

Siemens is continuing to demonstrate the innovation which has made us the universal choice in advanced IC technology.

Siemens offers industry-standard MIPS 32-bit RISC microprocessors, which are ideal for workstations, file servers and multiprocessor systems, as well as high-performance embedded applications. Of the five certified CMOS MIPS semiconductor suppliers, we're the sole European source, to offer you solutions worldwide.

We're also the only European DRAM

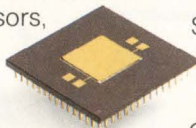

High-performance RISC 32-bit microprocessors.



Reliable 1-Mb and 4-Mb DRAMs.

manufacturer, providing high-quality 1-Mb and 4-Mb DRAMs. In fact, we're one of the world's leading suppliers, with DRAMs available worldwide, in volumes which have doubled since 1989. And we are continuing to advance this technology with our 16-Mb and 64-Mb DRAM programs.

Siemens CMOS ASIC technology features both Sea-of-Gates and standard-cell product families.

Our 1.5, 1.0 and sub-micron technologies are compatible with Toshiba even at the GDS2 database level, for true alternate sourcing worldwide. And they come with European content and U.S. design support, as well as



ASIC solutions in both Sea-of-Gates and standard-cell.

the best service in the industry.

Plus, we offer the most comprehensive communication IC family in the world, to support the networking requirements of high-performance workstations.

If you're manufacturing or marketing worldwide, find out what makes our embedded control and workstation systems solutions the universal favorites.

For details, call (800) 456-9229, or write:

Siemens Components, Inc.
2191 Laurelwood Road
Santa Clara, CA 95054-1514

Ask for literature package M20A 001.

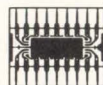

**Siemens
World Wise, Market Smart.**

NEWS BREAKS

EDITED BY SUSAN ROSE

DC/DC CONVERTERS DELIVER 3W ON FOUR BIPOLAR OUTPUTS

The HPR2xxx series of dc/dc converters provides as many as four isolated, bipolar outputs delivering 750 mW per channel (3W of total delivered power). The units in the series provide 750V isolation between channels. Various members of the family accept 5, 12, 15, and 24V and produce outputs of ± 5.2 , ± 12 , or ± 15 V. Both the inputs and the outputs of the device are filtered. The converters are packaged as single inline modules measuring $0.35 \times 2.22 \times 0.41$ in. and cost \$16.89 (1000). Burr-Brown Corp, Tucson, AZ, (602) 746-1111, FAX (602) 889-1510.—Steven H Leibson

PC PLUG-IN CARD PREFERS BASIC PROGRAMMING

The DPA1 from Signalysys Ltd is a DSP tool set comprising an IBM PC or compatible plug-in card and support software. The tool set offers a straightforward route to data acquisition and DSP, in real-time or off-line, by running programs in QuickBasic 4.5. The plug-in card provides two channels of differential input with a voltage range of ± 1.75 V and input impedance of 100 k Ω . Each channel uses an independent sigma-delta ADC, which you can program to sample as high as 400 kHz at 12 bits or 100 kHz at 16 bits. Sample skew between channels is <15 nsec. The card uses a 20-MHz T400 transputer (30-MHz T800 version is optional). The software tools include a Basic compiler from Fifth Axiom Ltd. Also in the software package are sample Basic programs for continuous, transient, and averaging signal analysis, which output a graphical display. To overcome speed limits of the PC bus in real-time applications, the card accommodates 1M byte (expandable to 4M bytes) of RAM for sample storage. A library of DSP routines includes digital filters and FFTs and a self-test program. The tool set (1M byte) costs £1750. Signalysys Ltd, Buckland, Aylesbury HP22 5HU, UK, (296) 631306, FAX (296) 631815.

—Brian Kerridge

DUAL COMPARATOR HAS SUB-NSEC PROPAGATION DELAY

The SPT9689 dual voltage comparator has a propagation delay of 850 psec max (650 psec typ) with the application of a 20-mV input-signal overdrive. The propagation delay varies less than 100 psec with input overdrives ranging from 5 to 50 mV. The device has a 3-dB bandwidth of 900 MHz and an open-loop gain of 66 dB. It requires 5V and -5.2V for operation and consumes less than 385 mW. Each of the comparators in the package has a separate ground pin to minimize crosstalk. The comparators' 30-mA outputs can drive 50 Ω loads. The \$11.70 (1000) device comes in a 20-contact leadless chip carrier, or a 16-lead ceramic DIP. Signal Processing Technologies, Colorado Springs, CO, (719) 540-3900, FAX (719) 540-3970.

—Steven H Leibson

WINDOWS 3.0 GAINS REAL-TIME DATA-ACQUISITION

Labdriver for Windows is a \$295 dynamic link library for the Microsoft Windows 3.0 graphical user interface. The library lets you perform real-time, multifunction data acquisition using the manufacturer's line of plug-in data-acquisition boards. This software provides double-buffering techniques and resource management to optimize data input and prevent multiple-board contention over DMA channels, interrupt levels, and bus channels. National Instruments Corp, Austin, TX, (800) 433-3488, (512) 794-0100, FAX (512) 794-8411.—JD Mosley

NEWS BREAKS

CAD DISPLAY CONTROLLER SMOOTHES JAGGED EDGES

Nth Engine/124 from Nth Graphics can perform antialiasing for 1024×768-pixel and 800×600-pixel images. The \$995 device appears to double the displayable resolution of your 2-D and 3-D wire-frame drawings. The antialiasing eliminates the jagged edges that appear when submegapixel monitors attempt to display diagonal lines. The board can display 16.8 million simultaneous colors on 640×480-pixel monitors, for photorealistic 24-bit color. The device's enhanced display-list processing drivers produce instant zooms and pans on AutoCAD drawings. The board comes with Hydra View/AC, a 3-D visualization program that works within AutoCAD Release 11, and uses the board's rendering capabilities. You also get a 16-bit Windows 3.0 driver and true-color drivers for Autoshade 2.0 and Autodesk 3D-Studio. Nth Graphics, Austin, TX, (800) 624-7552, (512) 832-1944, FAX (512) 832-5954.—J D Mosley

200-mW REGULATOR ICS HAVE CONTROL PIN

The SPT114 series of voltage regulators from Signal Processing Technologies are packaged in 0.130×0.134×0.049-in. SOT-23L surface-mount packages and can dissipate 200 mW. The devices feature a control pin that lets you switch the regulators on and off. While off, the ICs draw 500 µA. Devices are available with output voltages in 0.5V increments between 2 and 5.5V. The company also offers 3.25, 6, and 8V versions. The ICs cost \$0.83 (500). Signal Processing Technologies, Colorado Springs, CO, (719) 540-3900, FAX (719) 540-3970.—Steven H Leibson

ETHERNET INTERFACE IC HANDLES AUI AND TWISTED PAIR

The LXT901 Ethernet interface transceiver from Level One Communications handles both attachment-unit-interface (AUI) and 10Base-T (twisted-pair) media. The IC connects directly to any of several LAN controllers, including those from AMD, FMI, Intel, and National Semiconductor. All of the necessary signal filters are built into the IC; you need only an external isolation transformer to connect to the AUI drop cable or shielded or unshielded twisted pair. The IC can automatically select the active port and will detect and correct polarity errors. The IC comes in a 44-lead PLCC and costs \$19.32 (1000). Level One Communications, Folsom, CA, (916) 985-3670, FAX (916) 985-3512.—Richard A Quinnell

AGREEMENT PROVIDES PATHS FROM FPGA TO MILITARY ASIC

Users of Actel field-programmable gate arrays (FPGAs) who wish to convert their designs into military ASICs can now take one of two simple paths to achieve that transformation. Through its recently-announced SystemASIC program and an agreement with Actel, United Technologies Microelectronic Center offers bidirectional conversions between its mask-programmed gate arrays and Actel's FPGAs. One option lets you design an ASIC using the company's cell libraries and then convert your design into an FPGA for prototype testing. When your design is solid, the company will build the mask-programmed part using its radiation-hardened, military-standard, or level-S (space-qualified) gate arrays. Alternatively, you can create your design using FPGA tools, test the prototype FPGAs, and the company will convert your net lists and behavioral descriptions into mask-programmed parts. NRE charges for the ASICs start at \$35,000, which gets you 10 prototype parts in eight weeks. Actel, Sunnyvale, CA, (408) 739-1010, FAX (408) 739-1540. United Technologies Microelectronics Center, Colorado Springs, CO, (719) 594-8000, FAX (719) 594-8187.—Steven H Leibson

New Schematic Capture Front End for PSpice

MicroSim Corporation now offers a versatile schematic capture front end, called Schematics, to our popular Circuit Analysis programs, PSpice and Probe. Schematics provides a unified system for designing and editing schematics, running analyses using PSpice, and viewing the results using Probe, all without leaving the Schematics environment. Any mix of analog and digital components can be used when defining a schematic for simulation.

Schematics provides a menu-driven interface for specifying analysis parameters and running simulations directly from the schematic display. If device simulation parameters need adjustment after running a simulation, they can be easily modified and the simulation rerun. Netlists for PSpice are generated automatically and can be examined on the screen.

Schematics was designed and written as a native Windows 3.0 application for the PC and is also available as an OpenWindows application for the Sun-4 and SPARCstation. Both packages include the Schematics library with symbols for all parts contained in the PSpice libraries—over 3,500 analog and 1,500 digital components. An integrated symbol editor with full editing capability allows new symbols to be created and new part attributes to be defined while working on a schematic.

Schematics is sold as part of the Genesis package and comes with MicroSim Corporation's extensive customer/product support. Our expert engineering team is always on hand to answer your technical product questions.

For further information on Schematics, or any other MicroSim Corporation product, call toll free at (800) 245-3022 or FAX at (714) 455-0554.



MicroSim Corporation

Expanding the Standard for Circuit Simulation

20 Fairbanks • Irvine, California 92718 USA

PSpice is a registered trademark of MicroSim Corporation. All other brands and product names are trademarks or registered trademarks of their respective holder.

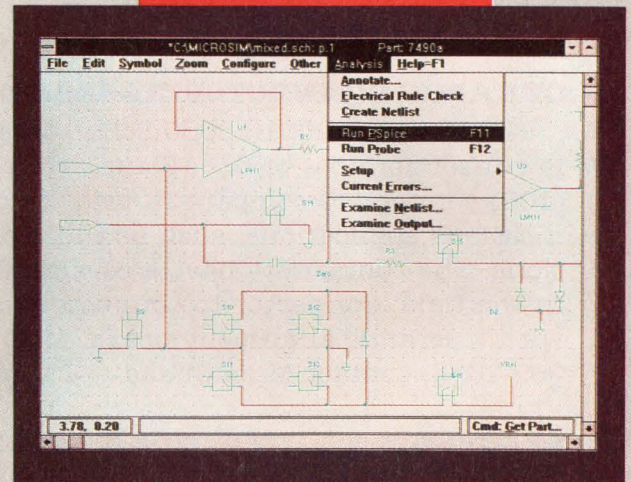

Schematics as a Windows 3.0 application

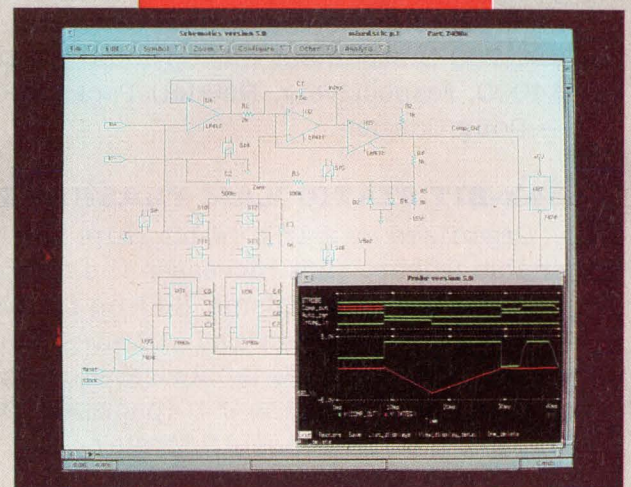

Schematics with Probe

NEWS BREAKS

PREDICT EFFECTS OF GROUND BOUNCE ON SYSTEM TIMING

Quad Design's Crosstalk Tool Kit release 4.2 predicts the effects of ground bounce on system timing. The software models simultaneous switching interactions with power and ground inductances for each chip on a pc-board. The tool kit provides signal quality analysis across multiple pc-boards and systems with backplanes. The software also automatically generates behavioral simulation models for nonlinear circuit drivers and receivers from Spice models. The software will be available the third quarter of 1991. The package starts at \$27,000; current users with maintenance contracts receive free upgrades. Quad Design, Camarillo, CA, (805) 988-8250.

—Doug Conner

CERAMIC CONNECTOR EASES TERMINATION

The MX Plus 86010-6000 Series ceramic connectors from Molex offers a maximum low-insertion loss of 0.7 dB and are compatible with AT&T's ST connectors. The \$4.78 (100) connectors compare in price to metal connectors. The devices suit data communications applications, such as those found in LANs and instrumentation installations. The connectors have a ceramic ferrule for easy connection and termination in the field. Connector to connector mating combines a molded polymeric housing with a ceramic alignment sleeve. Molex, Des Plaines, IL, (708) 803-3600, FAX (708) 969-1352, contact Mike Quaas.—J D Mosley

SPECTRUM AND NETWORK ANALYZER IN ONE INSTRUMENT

The HP 3589A from Hewlett-Packard lets you measure frequency, distortion, phase, group delay, return loss, and impedance on signals from 10 Hz to 150 MHz. A time-gated, spectrum-analysis feature lets you restrict your signal measurements to a desired portion of a signal for burst-type or time-varying signals. Using the time-gated feature, you can make noise level, signal-to-noise, and distortion measurements of signals that would otherwise be difficult or impossible to measure. The \$21,750 instrument has optional 50 and 75 Ω S-parameter test sets for \$3650 and \$4000, respectively. Hewlett-Packard Co, Cupertino, CA, (800) 752-0900.

—Doug Conner

64k-BIT STATIC RAM FLASHES 10-NSEC ACCESS TIME

Organized as a 16k \times 4-bit chip, the MCM6290CJ10 from Motorola has an output-enable feature that increases the chip's flexibility by making it easier to eliminate bus-contention problems. Selling for \$30 (1000), this static RAM is TTL-compatible with a 3-state output and operates from a single 5V power source. Requiring 120 mA of power, the IC is fabricated from 0.8- μ m CMOS and comes in 300-mil plastic DIP and small-outline J-10 packages. Motorola MOS Memory Products Div, Austin, TX, (512) 928-7726.—JD Mosley

MEMORY CARDS PROVIDE SIMPLE UPGRADES FOR PORTABLES

Texas Instruments' one-time programmable memory cards range in price from \$73 for 64k-byte cards to \$160 for 512k-byte cards. These credit-card-size dynamic RAMs (DRAMs) let you customize applications for portable instruments and computers by storing programs or expanding on-board memory. The cards have 200-nsec access-times and consume less power than conventional disk-drives. An 80-nsec, 1M-byte DRAM card costs \$340 in sample quantities. The cards use a JEDEC-format, 60-pin, two-piece connector and orientation guide. Texas Instruments, Dallas, TX, (800) 336-5236 ext 700, (214) 995-6111 ext 700.—JD Mosley



PROFILES IN PARTNERING

Motorola® and Dale®

PRODUCTS: Metal film resistors manufactured to MIL-R-39017 (RLR) and MIL-R-55182 (RNC).

OBJECTIVE: Integrate Dale RNC and RLR resistors into Motorola Government Electronic Group's (GEG) Approved Manufacturer's Part Program.

UNITS INVOLVED: Motorola GEG and Dale Film Resistor Division.

Dale and Motorola have a long history of working together in a conventional vendor/customer mode. One of the major product lines supplied by Dale has been metal film resistors.

During the second quarter 1990, GEG and Dale's Metal Film Division began a Supplier Continuous Improvement Plan. This plan initially targets specific Military and Established Reliability metal film resistors (RLR/RNC) for integration into Motorola GEG's Approved Manufacturer's Parts Program (AMPP).

Following this, the plan is keyed to integrating all Dale Film Resistor products into AMPP — which is a "no-inspect" dock-to-stock program. The agreement was an outgrowth of intensive Total Quality Management pro-

grams at both companies and was driven by Motorola's well-known Six Sigma commitment and Dale's Commitment to Continuous Quality Improvement.

The Supplier Continuous Improvement program is administered by Passive Commodity personnel from Motorola's GEG Supply Management Organization in conjunction with a Dale team which includes top management and extends throughout the work force. Its framework was established beginning with a thorough evaluation of Dale's overall quality management system and its metal film resistor manufacturing process control and SPC plans.

As a part of this plan, RNC and RLR resistors were received by Motorola GEG at a 99.70% acceptance rate in 1990 and a

99.82% acceptance rate in early 1991. In both cases, Dale's Metal Film Division exceeded the continuous improvement plan acceptance rate goals. To facilitate this, the two companies established a system of open communication which: (1) permits quick identification of areas where corrective action is needed; (2) establishes a reporting system to identify action taken to isolate the root cause and prevent reoccurrence; and (3) uses regular Quality/Business Reviews as a means to track progress toward the goal of Zero Defects on all material delivered to Motorola.

In conjunction with the plan, Dale is actively expanding its own partnering program for certifying the suppliers of raw material to all of its divisions and is preparing to be a competitor for the Malcolm Baldrige Quality Award.

If you would like more information about how Dale's Commitment to Total Quality Management (TQM) Improvement can be applied to your project goals, please contact Joe Matejka, Vice President Quality Assurance, Dale Electronics, Inc., 1122 23rd Street, Columbus, Nebraska 68601-3647. Phone 402-563-6511. Fax 402-563-6418.

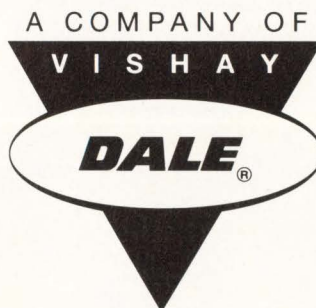

FILTERS



dc to 3GHz from \$11.45

lowpass, highpass, bandpass, narrowband IF

- less than 1dB insertion loss • greater than 40dB stopband rejection
- 5-section, 30dB/octave rolloff • VSWR less than 1.7 (typ) • meets MIL-STD-202 tests
- rugged hermetically-sealed pin models • BNC, Type N; SMA available
- surface-mount • over 100 off-the-shelf models • immediate delivery

low pass dc to 1200MHz

MODEL NO.	PASSBAND, MHz (loss <1dB)		STOP BAND, MHz (loss >20dB) (loss >40dB)			VSWR		PRICE \$ Qty. (1-9)
	Min.	Nom.	Max.	Max.	Min.	pass-band typ.	stop-band typ.	
PLP-10.7	DC-11	14	19	24	200	1.7	18	11.45
PLP-21.4	DC-22	24.5	32	41	200	1.7	18	11.45
PLP-30	DC-32	35	47	61	200	1.7	18	11.45
PLP-50	DC-48	55	70	90	200	1.7	18	11.45
PLP-70	DC-60	67	90	117	300	1.7	18	11.45
PLP-100	DC-98	108	146	189	400	1.7	18	11.45
PLP-150	DC-140	155	210	300	600	1.7	18	11.45
PLP-200	DC-190	210	290	390	800	1.7	18	11.45
PLP-250	DC-225	250	320	400	1200	1.7	18	11.45
PLP-300	DC-270	297	410	550	1200	1.7	18	11.45
PLP-450	DC-400	440	580	750	1800	1.7	18	11.45
PLP-550	DC-520	570	750	920	2000	1.7	18	11.45
PLP-600	DC-580	640	840	1120	2000	1.7	18	11.45
PLP-750	DC-700	770	1000	1300	2000	1.7	18	11.45
PLP-800	DC-720	800	1080	1400	2000	1.7	18	11.45
PLP-850	DC-780	850	1100	1400	2000	1.7	18	11.45
PLP-1000	DC-900	990	1340	1750	2000	1.7	18	11.45
PLP-1200	DC-1000	1200	1620	2100	2500	1.7	18	11.45

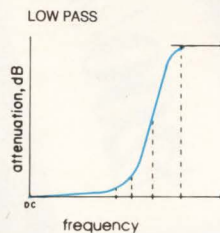

high pass dc to 2500MHz

MODEL NO.	PASSBAND, MHz (loss <1dB)		fco, MHz (loss 3db) Nom.	STOP BAND, MHz (loss >20dB) (loss >40dB)		VSWR		PRICE \$ Qty. (1-9)
	Min.	Min.		Min.	Min.	pass-band typ.	stop-band typ.	
PHP-50	41	200	37	26	20	1.5	17	14.95
PHP-100	90	400	82	55	40	1.5	17	14.95
PHP-150	133	600	120	95	70	1.8	17	14.95
PHP-175	160	800	140	105	70	1.5	17	14.95
PHP-200	185	800	164	116	90	1.6	17	14.95
PHP-250	225	1200	205	150	100	1.3	17	14.95
PHP-300	290	1200	245	190	145	1.7	17	14.95
PHP-400	395	1600	360	290	210	1.7	17	14.95
PHP-500	500	1600	454	365	280	1.9	17	14.95
PHP-600	600	1600	545	440	350	2.0	17	14.95
PHP-700	700	1800	640	520	400	1.6	17	14.95
PHP-800	780	2000	710	570	445	2.1	17	14.95
PHP-900	910	2100	820	660	520	1.8	17	14.95
PHP-1000	1000	2200	900	720	550	1.9	17	14.95

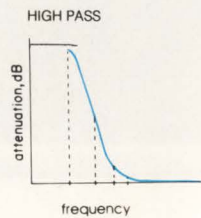

bandpass 20 to 70MHz

MODEL NO.	CENTER FREQ. MHz F0	PASS BAND, MHz (loss <1dB)		STOP BAND, MHz (loss > 10 dB) (loss > 20 dB)				VSWR 1.3:1 typ. total band MHz	PRICE \$ Qty. (1-9)
		Max. F1	Min. F2	Min. F3	Max. F4	Min. F5	Max. F6		
PIF-21.4	21.4	18	25	4.9	85	1.3	150	DC-220	14.95
PIF-30	30	25	35	7	120	1.9	210	DC-330	14.95
PIF-40	42	35	49	10	168	2.6	300	DC-400	14.95
PIF-50	50	41	58	11.5	200	3.1	350	DC-440	14.95
PIF-60	60	50	70	14	240	3.8	400	DC-500	14.95
PIF-70	70	58	82	16	280	4.4	490	DC-550	14.95

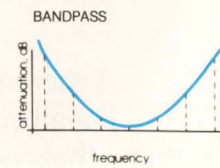

narrowband IF

MODEL NO.	CENTER FREQ. MHz F0	PASS BAND, MHz I.L. 1.5dB max. F1-F2	STOP BAND, MHz I.L. > 20dB		STOP BAND, MHz I.L. > 35dB		PASS-BAND VSWR Max.	PRICE \$ Qty. (1-9)
			F5	F6	F7	F8-F9		
PBP-10.7	10.7	9.5-11.5	7.5	15	0.6	50-1000	1.7	18.95
PBP-21.4	21.4	19.2-23.6	15.5	29	3.0	80-1000	1.7	18.95
PBP-30	30.0	27.0-33.0	22	40	3.2	99-1000	1.7	18.95
PBP-60	60.0	55.0-67.0	44	79	4.6	190-1000	1.7	18.95
PBP-70	70.0	63.0-77.0	51	94	6	193-1000	1.7	18.95

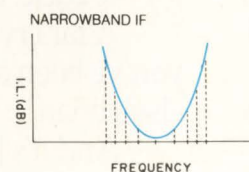

CIRCLE NO. 14

Mini-Circuits

P.O. BOX 350166, Brooklyn, New York 11235-0003 (718) 934-4500 FAX (718) 332-4661 TELEX 6852844 or 620156 WE ACCEPT AMERICAN EXPRESS

F132-2 REV. ORIG.

The competition You can call us at

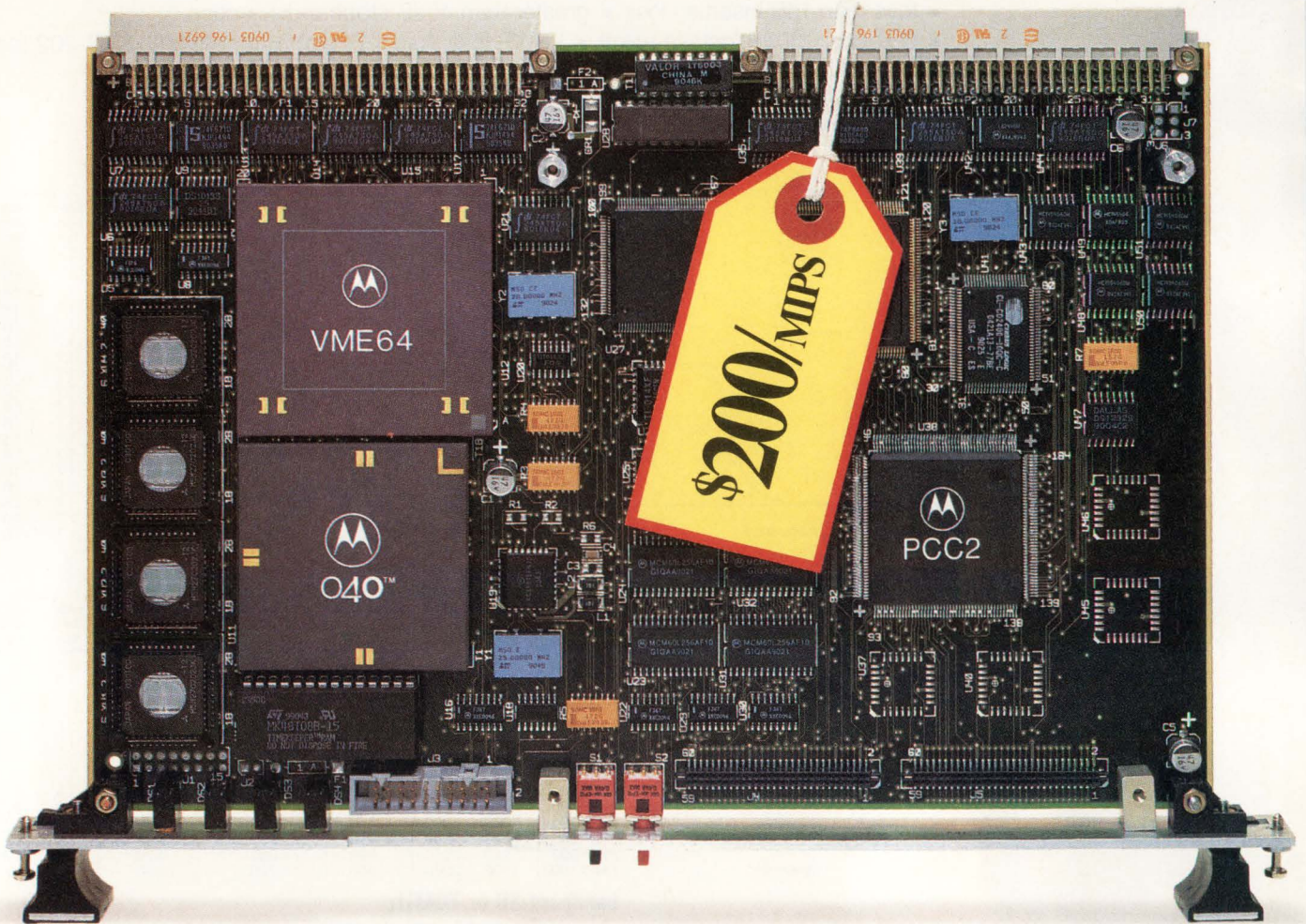

It's enough to make other VME board builders call us names. Or call it quits.

A new 23 MIPS VME single board computer based on the 88100 RISC microprocessor. Or a new 20 MIPS VME board based on the 68040 CISC microprocessor.

Both are built by Motorola. And each is offered for a modest sum.

A mere \$3,995 per board.

For all you multiplication buffs out there, that comes out to just \$174/MIPS for the RISC board.

A far cry from the \$1,000/MIPS you've been asked to pay for somebody else's board.

And it's just \$200/MIPS for the

will call us ruthless. 1-800-234-4VME.

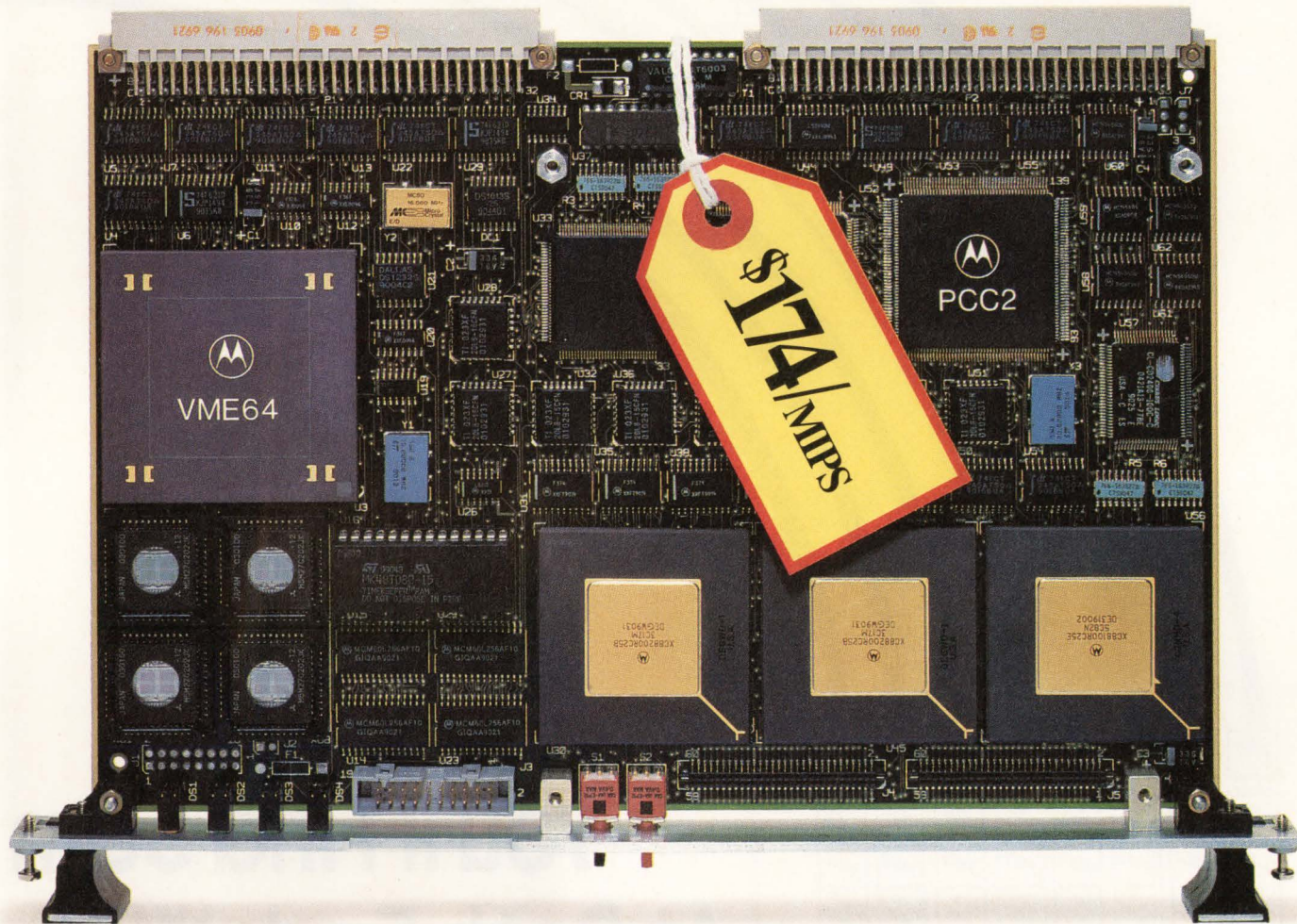

CISC board. A whole lot less than you'll pay elsewhere.

The MVME187 (RISC) and MVME167 (CISC) boards employ VME D64 architecture. Boosting the VMEbus bandwidth to a full 40MB/s.

And both boards come with four 32-bit timers. SCSI and Ethernet connections. Plus

the Motorola name and all it implies.

For a free color brochure, call the 800 number above. And see why the competition undoubtedly wishes we'd call the whole thing off.



MOTOROLA
Computer Group

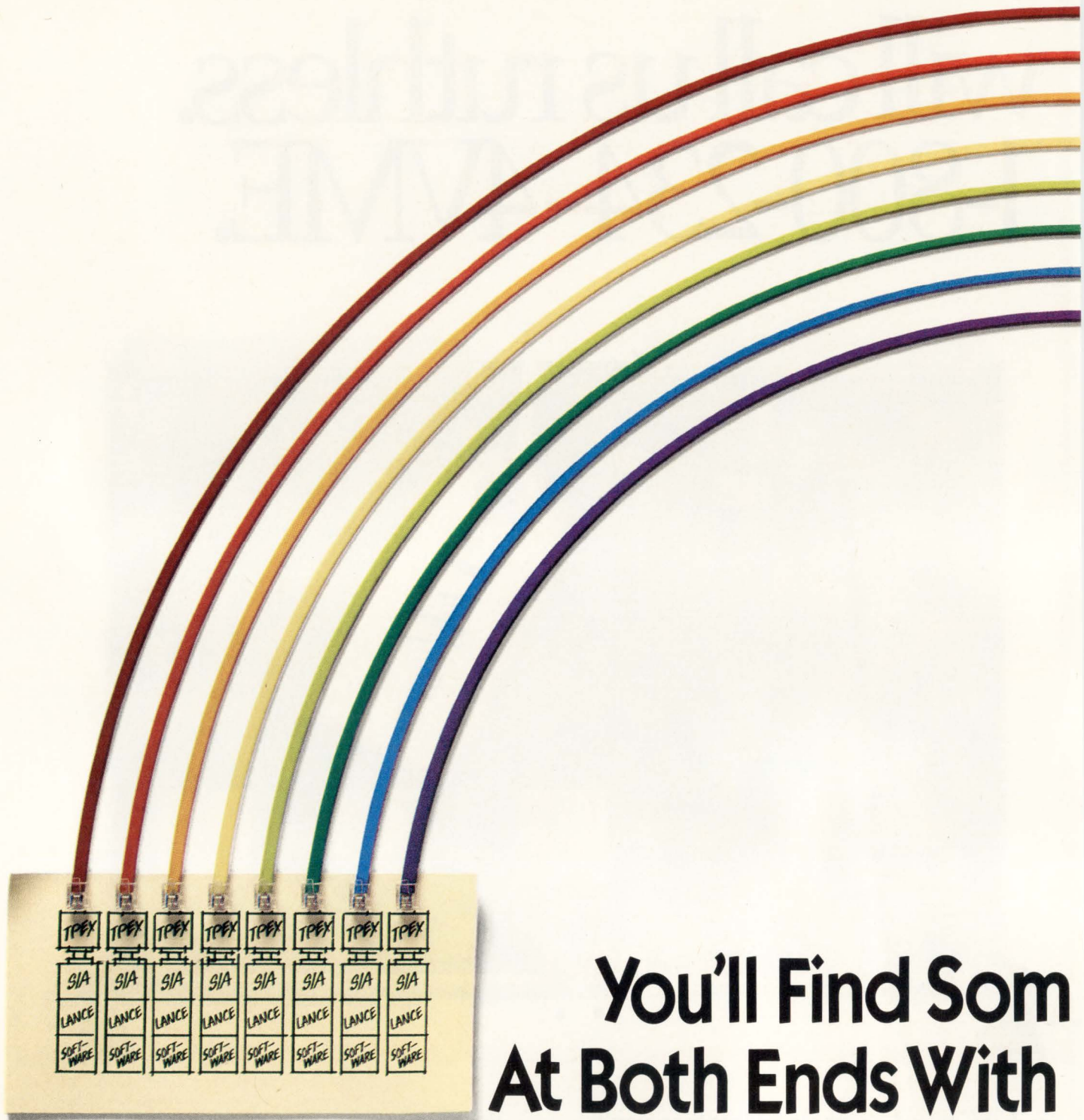

You'll Find Som At Both Ends With

We've all seen the light regarding Ethernet on twisted-pair. Now we'd like to show you the full spectrum in 10BASE-T— with the most complete selection of silicon for both ends of the LAN.

At the terminal end, the TPEX™ (twisted-pair Ethernet transceiver) provides the physical layer connection for add-in cards, motherboards and stand-alone MAUs. At the hub end, the IMR™ (Integrated Multiport Repeater) integrates eight

transceivers and an expansion port on one chip, and replaces over a dozen ICs. And that brings down your per-port cost.

TPEX
Am79C98JC

IMR
Am79C980JC

So you can quickly design and assemble everything from compact Velcro® hubs that hang virtually anywhere, to larger intelligent hubs using multiple IMRs.

And you won't find the design

Something Great AMD's 10BASE-T.

risks you normally face. We'll lead you to market faster, supplying you with complete board level solutions. And we're behind you all the way with 10 years experience in Ethernet, including strategic partnerships with SynOptics and HP — co-developers of our TPEX and IMR, respectively.

And of course, all our 10BASE-T products comply with current IEEE specs.

So call AMD today at **1-800-222-9323**

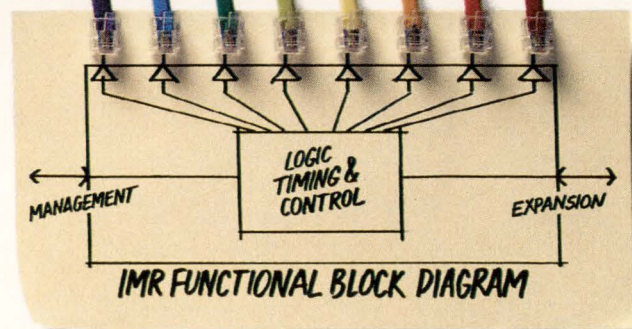

for a free information package. And give your next 10BASE-T design a truly brilliant ending.



Advanced Micro Devices

© 1991 Advanced Micro Devices, Inc. 901 Thompson Place, P.O. Box 3453, Sunnyvale, CA 94088. TPEX and IMR are trademarks of Advanced Micro Devices, Inc. Velcro is a registered trademark of Velcro Industries B.V. (Netherlands Corporation), Amsterdam, Netherlands.

**Before you buy CAE
from the ATE leader,
you'd better have
some damn good reasons.**

Some damn good reasons.

“On our foundry’s recommendation, we selected AIDA ATPG for automatic vector generation. AIDA ATPG has consistently produced 95%+ fault coverage across a variety of DFT methods – full and partial scan, JTAG and boundary scan. Test pattern generation used to take us 3-6 weeks, but now we can do it in hours or overnight. And since our foundry supports the toolset, we can send our vectors directly into manufacturing.”

Raju Joshi,
Project Manager
Sun Microsystems, Inc.

“LASAR’s modeling and timing capabilities are outstanding for both design and test. We’re in a position to know because, in addition to the product design work we do for complex avionic systems, we use LASAR to design and program our own ELATS test systems. The level of accuracy we can achieve with LASAR ensures a high-quality product, whether it’s an avionic subassembly, an automatic tester, or a test program set.”

Rick Mattice,
Project Manager
Litton Systems Canada Ltd.

“Using LASAR and Frenchip, our own synthesis tool, we’ve developed a rigorous top-down methodology for large ASIC design. We start by simulating the design at the behavioral level with LASAR. We use our synthesis software to generate the gate-level description. We always use LASAR to verify the operation of the ASIC in the board environment. We depend on its accuracy for both functional verification of our designs and for worst-case timing analysis.”

Francois Grillot,
Director, R&D and Custom Products
Dassault Electronique

“Vanguard Schematic Design and PCB Layout give us a fully-featured well-integrated system for a very reasonable cost. The other schematic design system we had was slow and cumbersome, but with Vanguard, it’s easy to create components or make design changes – you just punch a couple of keys and you’re done. And Vanguard macros are one of the best features of the software. When I need to make a bunch of changes, it’s just hit a macro, and let it go.”

Roger Stoops,
PCB Designer II
Spectra-Physics Laserplane, Inc.

“As a manufacturer of fault-tolerant computers, Stratus puts a high priority on quality. It’s this simple: LASAR finds board-level timing problems that other tools cannot find. And with Teradyne’s hardware modeler, LASAR lets us see how an ASIC will behave with other complex ICs. That means when we go to silicon, we’re confident that our designs will work in the system. We’ve designed 6 ASICs using LASAR, and we’ve achieved good first-pass silicon each time.”

Sandy Hirschhorn,
Director, Design Automation and Diagnostics
Stratus Computer

“The MultiSim Interactive Designer is excellent – it’s the first CAE tool that works well with a top down design approach. It’s set up so you can build and simulate block by block, and its speed makes it easy to find your mistakes, make changes, and try again without a lot of time spent recompiling.”

Steve DeLong,
Technical Team Leader
Jim Walsh,
Technical Staff Member
Rockwell International Corporation



Design engineers are using Teradyne’s CAE tools for lots of good reasons. Interactive design analysis. Accurate design verification. Tight integration between design and test. With Teradyne CAE, you get greater speed, accuracy, and reliability than with other CAE systems. That adds up to higher product quality and faster time-to-market. And in today’s competitive environment, those are the best damn reasons of all.

To learn more, call Daryl Layzer today at 1-800-225-2699, ext. 3808, or FAX (408) 748-7761.

© 1991, Teradyne, Inc. AIDA, MultiSim, and Vanguard are trademarks of Teradyne, Inc. Frenchip is a product of Dassault Electronique.

TERADYNE

TAKE THE SPEED LEAD.

PAL™ 22V10: 7.5ns.

World's fastest programmable 22V10.

Here is the logic for high-performance systems running up to 111 MHz. Set-up is just 3 ns. Fast logic for fast systems. You get the same high speed and low noise with the 22VP10. It offers additional flexibility, including an I/O feedback path to accelerate state machine applications.

BiCMOS. The first BiCMOS 22V10, from the company that delivered the first CMOS 22V10. ECL core path for record-setting performance. CMOS logic outside the speed path, for low power. The speed of smaller PLDs, the convenience of the popular, flexible 22V10 and field programmable too.



The new 7.5 ns field programmable, PLD.

Broad 22V10 PLD family and more. Cypress's 15 ns CMOS 22V10 consumes less power than any electrically erasable alternative. It's just one of a broad range of low-power CMOS PLDs. Also get 28-pin applications-tailored PLDs, and our high-capacity MAX™ PLDs too.

Call Today. Order our PLD Kit and we'll ship it right away. Why wait?

Hotline: 1-800-952-6300.*
Ask for Dept. C4Q.



*1 (800) 833-0306 in Canada. (32) 2-652-0270 in Europe. ©1991 Cypress Semiconductor, 3901 North First Street, San Jose, CA 95134. Phone: 1-(408) 943-2600, Telex: 821032 CYPRESS SNJ UD, TWX: 910-997-0753. Trademarks: PAL, Advanced Micro Devices, Inc. MAX, Altera Corporation.



CYPRESS
SEMICONDUCTOR

SIGNALS & NOISE

Alerting readers to possible adverse effects

In the December 1990 issue of *Stereophile*, an article on contact cleaners and enhancers agrees with the positive comments about Cramolin in the article, "Fluids vanquish intermittent contacts" (EDN, March 14, 1991, pg 59). However, the "Stereophile" article also warns of possible adverse effects of Stabilant 22 over time, when used with dissimilar metals.

The EDN article mentions the porosity of plated gold and how it lets contaminants pass through the base metal. The "Stereophile" article describes contamination chemically generated by Stabilant 22 (Tweek) between thinly plated gold connectors.

To avoid problems with Stabilant 22, the minimum required plating thickness should be known as well as the performance expected under environmental conditions more severe than the shop-floor aging reported by the D W Electrochemicals Ltd tests.

W C Wright
Fullerton, CA

(Ed Note: The referenced article points out that Stabilant 22A may allow a chemical reaction to occur between contacts made of dissimilar metals and that the reaction products can degrade a connection's conductivity.)

Missing information

EDN missed some features of Quad Design Technology's Transmission Line Checker (TLC) and Crosstalk Toolkit (XTK) when summarizing transmission-line analysis products in Table 1 of the article, "CAE tools help cure transmission-line woes" (EDN, March 1, 1991, pg 47). Both tools handle analysis as well as post-placement screening. They calculate trace and settling delays, and detect overshoot, undershoot, and

multiple threshold crossings. The XTK tool also handles lossy line modeling. EDN regrets the error and any confusion that resulted.

Missing from manufacturers' box

In the article on spectrum analyzers (EDN, May 9, 1991, pg 100), the following company's name and address were omitted:

Advantest Corp
300 Knightsbridge Pkwy
Lincolnshire, IL 60069
(708) 634-2552
FAX (708) 634-2610.

Correct address and phone number

In the article "Analog Spice simulation models: Accurate models mirror extremes of operation" (EDN, May 9, 1991, pg 61), the correct address and phone for Intusoft is:

Box 710
San Pedro, CA 90731
(213) 833-0710
FAX (213) 833-9658.

IT'S EASY TO HAVE YOUR SAY

EDN's Signals & Noise column provides a forum for readers to express their opinions on issues raised in the magazine's articles or on any topic that affects the engineering industry. You can use one of several easy ways to reach us. First, there's always the mail. Send your letters to Signals & Noise Editor, EDN Magazine, 275 Washington St, Newton, MA 02158. Or, send us a message via MCI mail at EDNBOS. Finally, EDN's bulletin-board system is ready for use—and it's free (except for the phone call). You can reach us at (617) 558-4241 and leave a letter in the EDITORS Special Interest Group. You'll need a 2400-bps (or less) modem and a communications program that is set for eight data bits, no parity, and one stop bit, or 1200/2400, 8,N,1 in shorthand.

LCD Proto Kit

Everything you need to start your LCD application ... create complex screens in just a few hours!

240 x 64 pixel Supertwist LCD mounts directly onto CYB003 prototyping board.

Kit provides serial interface to IBM PC for quick prototyping. Board also supports displays up to 240 x 128 pixels.

Interface to 6 soft keys or 4 x 4 key matrix.

Dial 0-25k ohms for LCD contrast.

* The CY325 LCD Windows Controller provides parallel or serial high-level control of Instrument-size LCDs. Up to 256 built-in windows support window-relative text, bargraphs, waveforms, and plots. Text and graphics are maintained in separate planes, facilitating special effects. Complete User Manual included.

Wirewrap area for custom circuitry or back-light.

RJ 11 serial jack for Rx,D, Tx,D, CTS, and GND, plus 2 spares.

5 Pin Power DIN.

Alternate Power Connector.

Add your own 8051 CPU for stand alone operation.

Kit also includes:

Power supply provides +5v and Gnd for board, -12v for LCD, and +12v spare.

Sample routines in 8051 Assembler and QuickBasic.

LCD Paint™ for creating your own graphics images.

4-wire RJ11 style cable with DB25F connector for your IBM PC.

Demo routines preprogrammed into 8751 for immediate gratification.

\$495 - Kit
Popular LCD Starter Kit.



(\$595 pre-assembled & tested)

*The CY325 40-pin CMOS LCD Controller IC is available from stock @ \$75/singles, \$20/1000s (Surface mount also avail in qty.)

CyberneticMicroSystems

Box 3000 • San Gregorio CA 94074
Tel: 415-726-3000 • Fax: 415-726-3003

CIRCLE NO. 133

Memories, ASICs, and Logic ICs Deliver High-End Performance.

For high-end workstation and PC applications, Oki offers a range of ICs with the powerful performance features your high-level board designs demand.

1-Meg Based VRAMs. Oki's high-bandwidth video RAMs enable the up-front performance required for high-resolution graphic applications. Features include dual port memory and fast access times.

0.8 μ m Gate Arrays. Manufactured on our volume 4-Mb line, Oki's SOGs offer exceptional benefits: high-speed logic and I/O performance, high-density macro-functions, high pin count packages, and more.

Field Memory. There's no better solution for a frame grabber design than Oki's high-performing 1-Mb serial memory. Features include an internal self-refresh control circuit, making this device appear fully static to the user.

Speech Synthesis. For high-quality performance you can hear, no one matches Oki's RealVoice™ speech synthesizers. With on-chip filter and D/A, these chips reduce design time and IC count while increasing system reliability.

16-Bit MCU. Oki's nX family of fast MCUs combines a three-program instruction pre-fetch queue to lower overall CPU cycle time down to 200 ns. Features include a variety of I/O options plus 16K of 16-bit word ROM and 512 bytes of RAM.

Start packing more performance into your system with Oki ICs. Call 1-800-OKI-6388 for the details.

Oki High-Performance ICs

Part Number	Description
MSM514252	High-bandwidth, 262,144 x 4-bit VRAM
MSM514221A	262,263-word x 4-bit, 1-Mb serial memory with self-refresh control circuit
MSM10S0000	0.8 μ m SOGs, true 82xx, UARTs, memories, standard 24ma drive, 300ps, >500MHz logic
MSM6388	Solid-state recorder/IM serial register I/F
MSM67620	16-bit MCU with 16KB ROM, 512B RAM, 56 I/Os, 3 x 16-bit timers, 2 x 8-bit timers



TRANSFORMING TECHNOLOGY INTO CUSTOMER SOLUTIONS

PERFORMANCE UP FRONT STARTS WITH OKI ON BOARD.

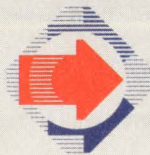

OKI
Semiconductor

785 North Mary Avenue
Sunnyvale, CA 94086-2909
1-800-OKI-6388

CIRCLE NO. 18

You have to build a to build just

The new Tek TDS Series

More than a million Tektronix oscilloscopes have all been leading up to this: the most powerful, versatile, and intuitive instruments ever developed for the mainstream of test and measurement.

The new TDS 500 Series is the culmination of everything Tek has learned in the design, manufacture and use of digitizing oscilloscopes. It's an achievement made possible only by the unique integration of acquisition functions and combinational trigger logic onto a single board.

Only by the development of a milestone multiprocessor architecture.

Only by the addition of Tek's TriStar™ Digital Signal Processor (DSP).

Only by Tek's capacity for taking the hard work out of high performance.

The TDS Series performs, live, up-

dates and measurements that inhibit most other digitizing scopes. Its real-

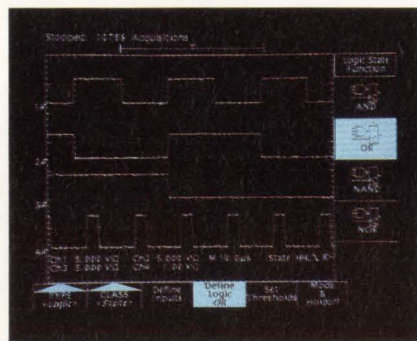

time DSP lets you perform single-shot averaging and extend resolution to 12 bits. The TDS Series arms you with up to

four full-featured channels. 500 MHz bandwidth. Up to 1 GS/s sam-

pling and 4 ns peak detect.

Up to 50K record lengths. Time interval,

2 ns glitch, runt, pattern and

state triggers. With acquisition sensitivity and fast overdrive recovery bringing greater waveform detail within your grasp.

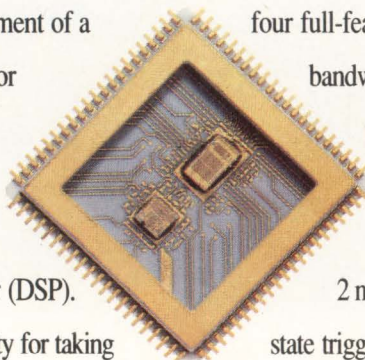

And if you think oscilloscopes aren't as easy to use and comprehend as they

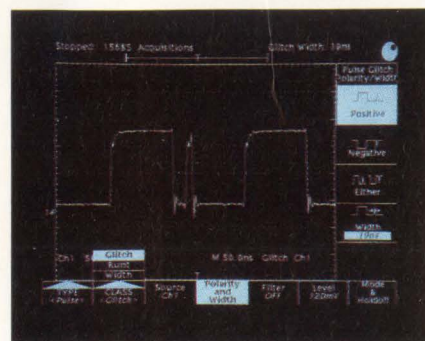

million oscilloscopes one like this.

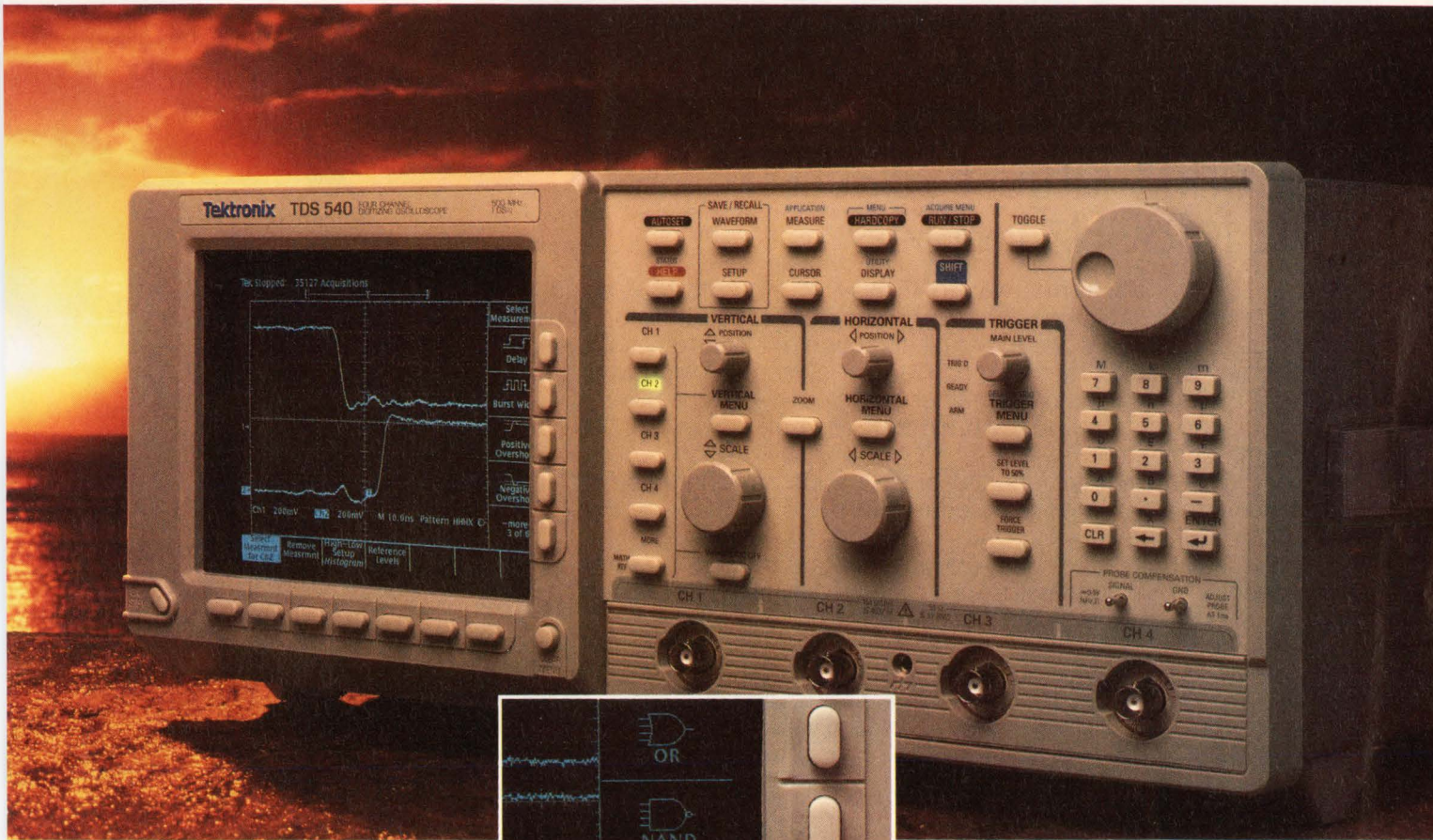

could be, you owe yourself a demo of the TDS. Its simplified front panel, VGA-quality display resolution, on-line help text, innovative icons that instantly differentiate menu functions — all add up to a scope that makes the user's manual more a formality than a necessity.

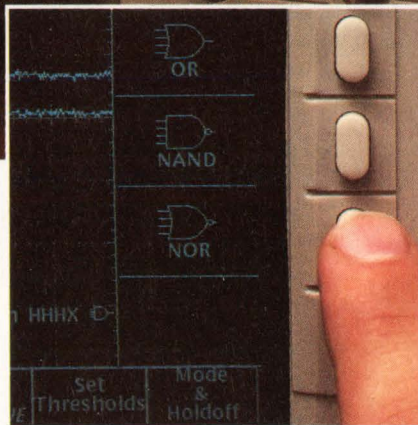

The TDS Series signals the start of a new generation of friendlier, more

powerful instruments from the world's leading supplier of digitizing and analog oscilloscopes. To get a first-hand feel for why performance like this only comes along about once in a million scopes, contact your Tek sales engineer or call **1-800-426-2200**.

One company measures up.

Tektronix
COMMITTED TO EXCELLENCE

POWER SPLITTERS/ COMBINERS

the world's largest selection
2KHz to 8GHz from \$4⁹⁵

With over 300 models, from 2-way to 48-way, 0°, 90° and 180°, a variety of pin and connector packages, 50 and 75 ohm, covering 2KHz to 8000MHz, Mini-Circuits offers the world's largest selection of off-the-shelf power splitter/combiners. So why compromise your systems design when you can select the power splitter/combiner that closely matches your specific package and frequency band requirements at lowest cost and with immediate delivery.

And we will handle your "special" needs, such as wider bandwidth, higher isolation, intermixed connectors, etc. courteously with rapid turnaround time.

Of course, all units come with our one-year guarantee. Unprecedented 4.5 sigma unit-to-unit repeatability also guaranteed, meaning units ordered today or next year will provide performance identical to those delivered last year.

For detailed specs and performance data, refer to the MicroWaves Product Directory, EEM or Mini-Circuits RF/IF Signal Processing Handbook, Vol. II. Or contact us for our free 68-page RF/IF Signal Processing Guide.

finding new ways ...
setting higher standards

 **Mini-Circuits**

A Division of Scientific Components Corporation
P.O. Box 350166, Brooklyn, New York 11235-0003 (718) 934-4500
Fax (718) 332-4661 Domestic and International Telexes: 6852844 or 620156

CIRCLE NO. 26

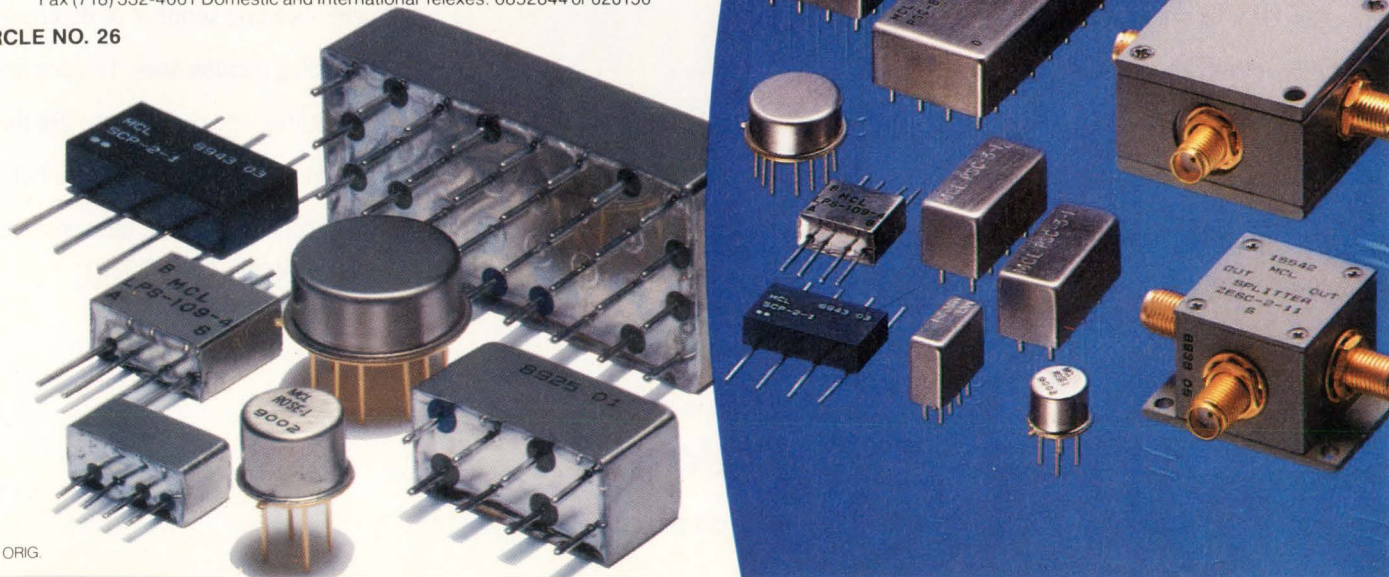

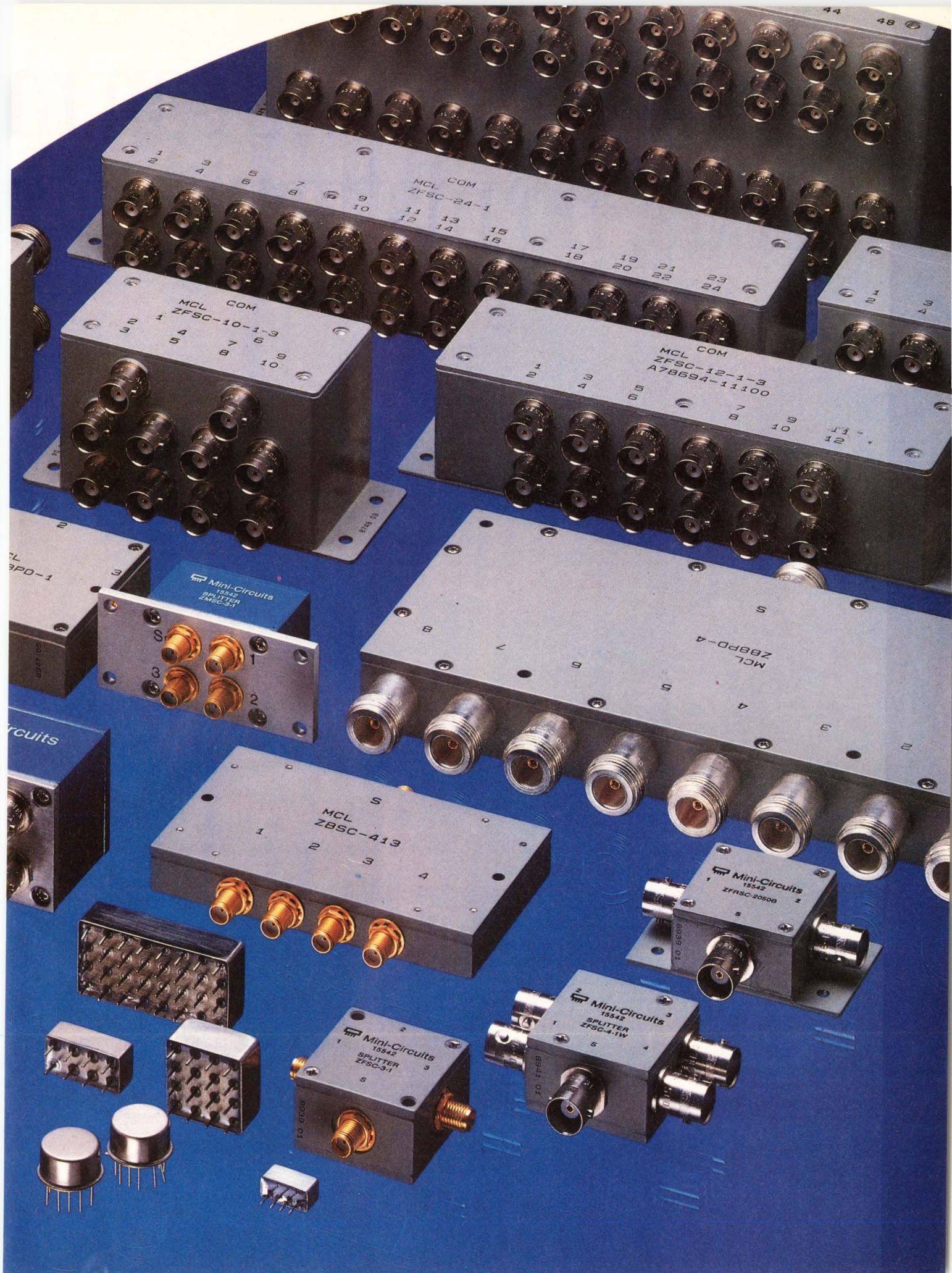

Analog Devices can meet your needs, no matter what your volume

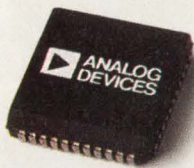
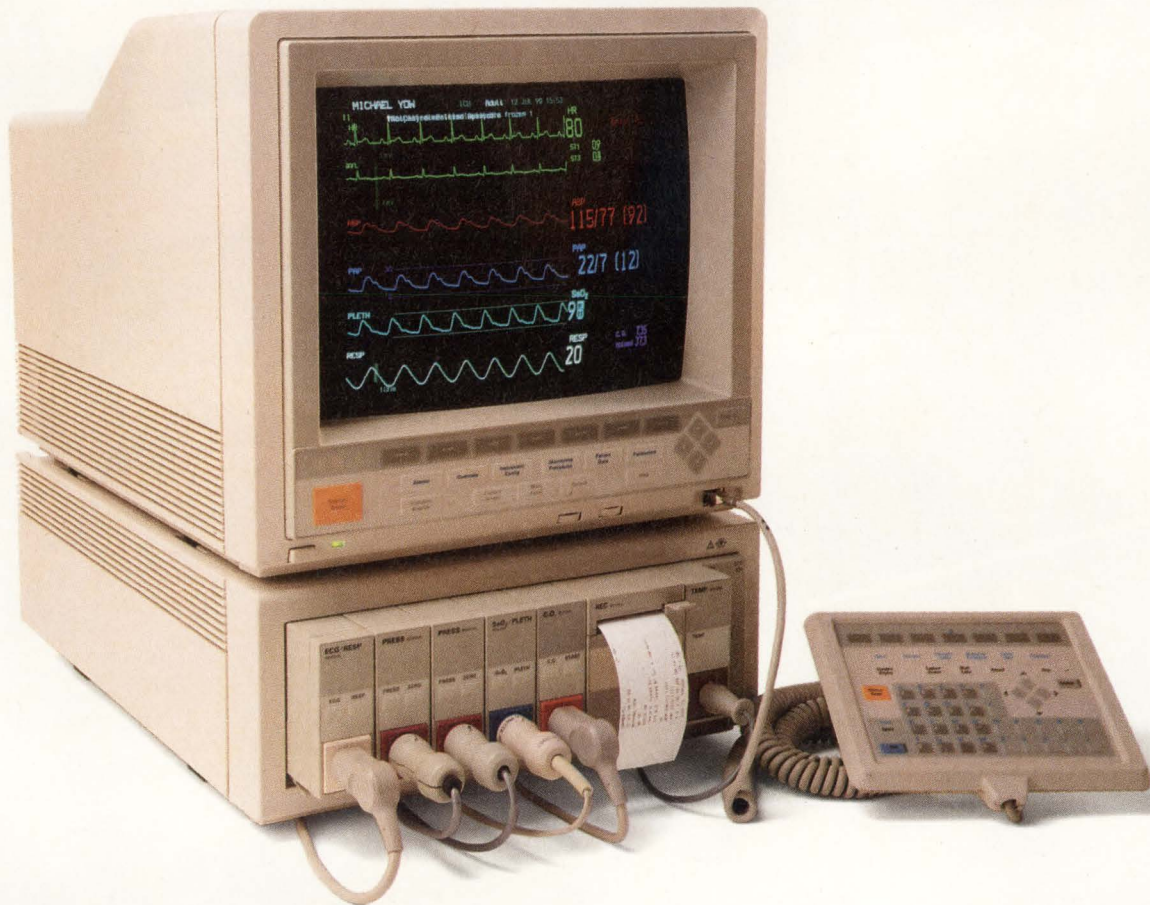

Custom Medical Instrumentation ASIC –
Provides complete data acquisition on a chip. Replacing 30 separate ICs, it integrates a low-noise instrumentation amp with gains of 15 to 2,000, a 50/60 Hz switched-capacitor notch filter, 11-bit a/d converter, 7-bit d/a converter, and a serial UART communications interface.

Whether your market is a few thousand or a few million, there's one customer demand for your product that'll always remain high – the demand for high performance.

The best way to meet this demand is to follow what

the leaders in the medical, military and instrumentation markets have been doing for 25 years, and what the leaders in consumer electronics have been doing for several years now. Call Analog Devices.

These companies call us because we offer a complete line of high-performance linear, digital signal processing and mixed-signal components. ICs that allow them to achieve higher levels of system integration, greater reliability, and

Meet your mixed-signal volume you're dealing in.

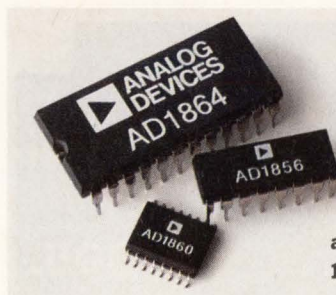

Digital Audio Converters – The SOUNDPORT™ family of data converters comes complete with output amplifier, reference and digital logic interface. These mixed-signal ICs for high fidelity digital audio and multimedia applications achieve SNRs as high as 108 dB and THDs as low as 0.0025%.

better performance in their products.

And as a global operation, we're able to respond to calls from any corner of the earth. In fact, international sales account for half of our \$450 million in revenues. And

three of the top five Japanese electronics companies rely on us for their mixed-signal needs.

So call 1-800-262-5643 and request a free copy of our recent white paper on Mixed-Signal Technology.

You'll see that no matter how big or small your mixed-signal needs are, we're in the best position to help.





How single-chip fuzzy logic can move your product to the head of its class

Need to make your product more intelligent? Fuzzy Logic is the solution of choice. Need to do it quickly and economically, with maximum flexibility? Then the NeuraLogix NLX230 Fuzzy MicroController™ is in a class by itself!

The NLX230 is a single-chip solution. One 40-pin package delivers Fuzzy Logic mastery to the most complex control problems.

The NLX230 is flexible. It can be easily configured for your specific control problem, usually in a matter of hours.

The NLX230 is fast. Its rule processing time is 30 to 40 times faster than typical software-based or software/hardware hybrid solutions.

The NLX230 is economical. In production quantities, this remarkable Fuzzy MicroController is priced under \$4 per unit.

As the first true hardware based Fuzzy Logic controller, the NLX230 makes artificial intelligence available and simple. For most applications it can be an affordable high-performance replacement for 8-bit microprocessors. See how easily it adapts to your requirements; evaluate how the NLX230 can meet your demands with our low-cost Applications Development System.

Move your product to the head of its class with hardware-controlled Fuzzy Logic. Call now for specifications and price quotation on the NLX230 and other fuzzy logic and neural network devices.



APPLICATIONS DEVELOPMENT SYSTEM

An AT-compatible board, with controlling software, and appropriate documentation: Just

\$395.

Order yours today!

NeuraLogix

American NeuraLogix, Inc.
411 Central Park Drive
Sanford, FL 32771
Telephone 407/322-5608
FAX 407/322-5609

EDITORIAL

Time to vote for innovation



The time has come to vote in EDN's Annual Innovation and Innovator competition. You'll find a complete list of the finalists and a ballot in this issue on page 49. The finalists whom our editors have chosen represent the most innovative products and people among the applications submitted to us for judging. In most cases, the finalists stand out from the other entries for specific reasons. Our selections might seem biased unless you understand the criteria we apply. To us, a product is innovative when:

- It offers significantly higher levels of performance in ways not previously available.
- It solves a continuing problem much more effectively than its predecessor—if any.
- It exhibits a marked degree of "cleverness," which differentiates it from earlier products.
- It embodies new technology that advances the state of the art or uses older technology in a unique and innovative way.

Such products might not have an immediate, widespread, or obvious use. Some innovative products take time to catch on and fire the imagination of designers.

Our editors also look for innovative people and design teams. They seek people who did innovative work and people who work in innovative ways. Perhaps a group of workers broke through management barriers to increase their efficiency and creativity. In the same vein, an engineer could have made a significant breakthrough in designing a product or part of a product.

Now that you know what we look for, take a few minutes to review the finalists and vote for your choices. We'll announce the winners at Wescon '91 in San Francisco. You'll also hear about the winners in EDN's magazine and news editions.

As you review the finalists, you may be disappointed that none of your company's products or people are among the finalists. Even though a great deal of work goes into each application, we can select only a few finalists in each category. On the other hand, your company may have never entered this year's competition. If you want to be sure to receive a nomination packet for the 1992 Innovation and Innovator awards, drop me a note and I'll make sure we send you one. If someone else in your company should get the information, let me know and I'll make sure we send it to them, too. The awards program is international, and we seek and receive entries from companies worldwide.

For information on the 1992 awards program, circle number 802 on the Information Retrieval Service form in this issue or send your request via mail to EDN Innovation Awards, EDN Magazine, 275 Washington Street, Newton, MA 02158 USA. You can reach me via fax at (617) 558-4470.



Jesse H. Neal
Editorial Achievement Awards
1990 Certificate, Best Editorial
1990 Certificate, Best Series
1987, 1981 (2), 1978 (2),
1977, 1976, 1975

American Society of
Business Press Editors Award
1988, 1983, 1981

A handwritten signature in black ink that reads "Jon Titus".

Jon Titus
Editor

Send us your comments via FAX at (617) 558-4470, or on the EDN Bulletin Board System at (617) 558-4241 300/1200/2400, 8, N, 1.

HOW ENGINEERING SEES OUR NEW 32-BIT INTEGRATED PROCESSOR.



Actually, a bullet doesn't do it justice. But you get the picture. Motorola's new 68330 integrated microprocessor is fast.

And well it should be. After all, it gets its firepower from a 68020-based core processor that's optimized to run on a 16-bit data bus. So you get 32-bit microprocessor performance with the economy of a 16-bit memory system.

As the simplest and lowest priced member of the 68300 family, the '330 is an ideal companion to your favorite peripheral circuits. Even if you've already combined them into an ASIC or custom circuit.

What's more, the 68330's Systems Integration Module comes already loaded with system glue logic. Saving you the trouble of designing in functions like clock

68000 MICROPROCESSOR FAMILIES				
68000 CPUs Architectural Integration	000	020	030	040
68EC000 EMBEDDED Performance/Cost	EC000	EC020	EC030	EC040
68300 INTEGRATED Functional Integration	302	330	331	332 340

Motorola's 68000 families let you choose the performance and integration that's right for your application.

*Sample supplies are limited. Motorola and the Ⓜ are registered trademarks of Motorola, Inc. All brand and product names appearing in this ad are registered trademarks or trademarks of their respective holders.

HOW PURCHASING SEES IT.

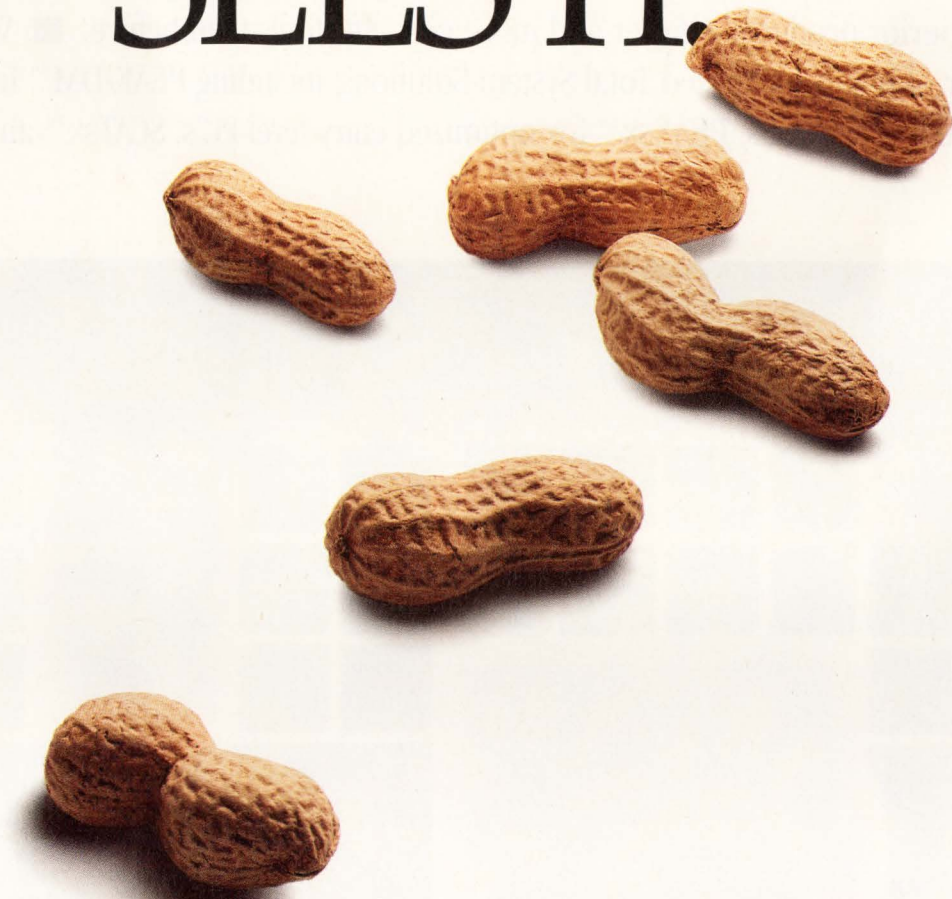

generation, chip selects and interrupt control.

And, since the '330 is fully binary software compatible with all members of the 68000 and 68300 families, it provides a seamless migration path, reams of reusable code, popular operating systems and familiar development tools.

All of which can save you a lot of trouble, while lowering overall system costs and raising your accountants' morale.

So if you're looking for 32-bit performance at a 16-bit system price, call 1-800-845-MOTO. Ask for a free 68330 product sample* and discover a high-caliber value.



MOTOROLA

Solutions For A

■ Changes. You can't stop them, let alone slow them down. Especially in the highly competitive PC marketplace. ■ Chips and Technologies stays ahead of those changes with the widest range of Total System Solutions available. So as your market segments evolve, you can respond with superior products—faster and more cost effectively than before. ■ We're the leading supplier of highly integrated Total System Solutions: including PEAK/DM™ for 386/486 based personal workstations. PEAKsx™ for optimized entry-level PC's. SCATsx™ and CHIPSlite™ for

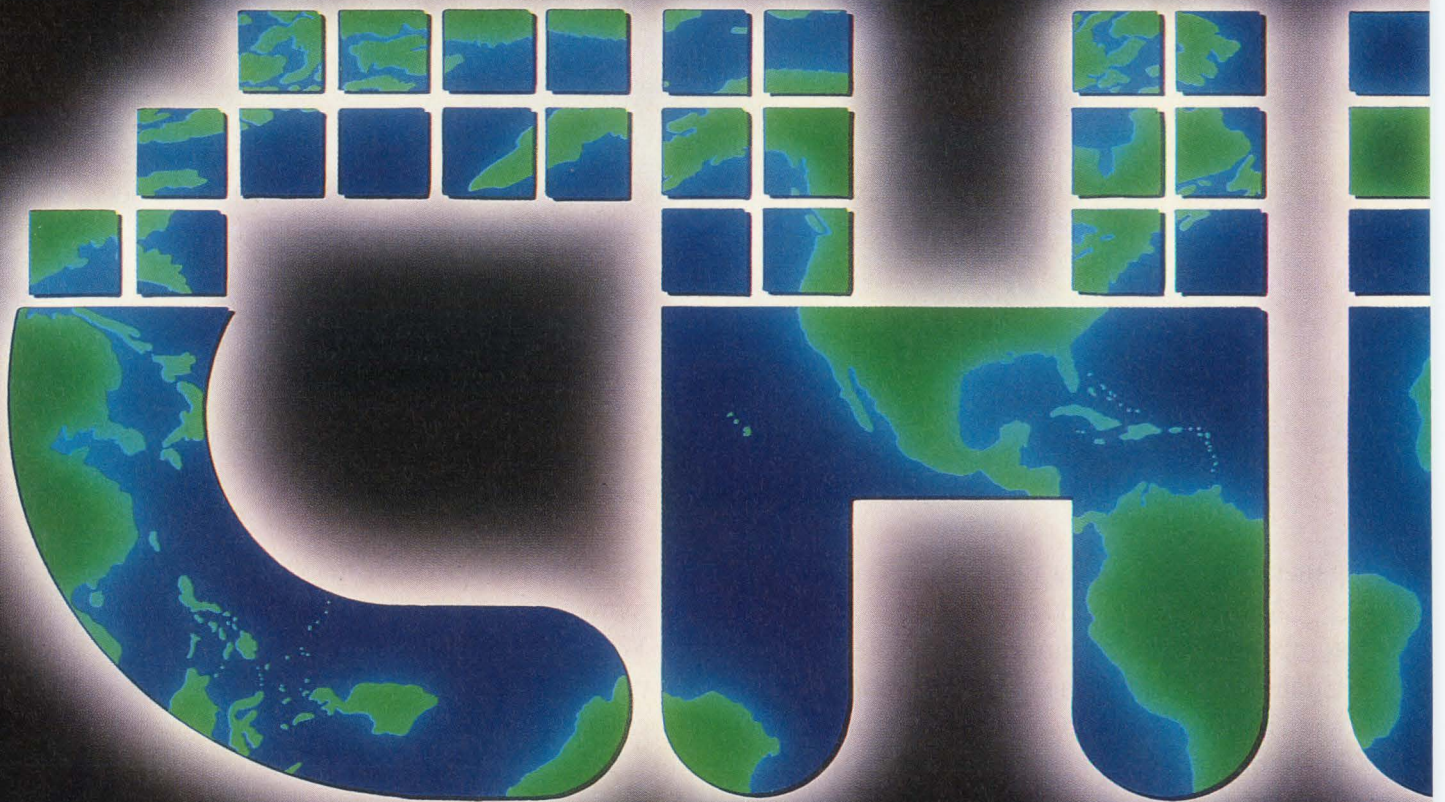

Changing World.

power conscious notebooks. We also have a complete line of CHIPSets for both flat-panel and CRT applications requiring VGA resolution and beyond. Plus PC Video™ for Multimedia, and PUMA™ for graphics acceleration. And we've got Data Communications and Mass Storage solutions too! ■ Call us at 1-800-323-4477 x2355 or fax us at 408-434-0412 for the sales office nearest you and get started on your next design today.



Chips and Technologies, Inc.

CIRCLE NO. 29

© 1991 Chips and Technologies, Inc. 3050 Zanker Road, San Jose, CA 95134. CHIPS is a registered trademark, and PEAK/DM, PEAKsv, SCATsv, CHIPSite, PUMA, and PC Video are trademarks of Chips and Technologies, Inc. All other products or brand names mentioned are trademarks or registered trademarks of their respective holders.

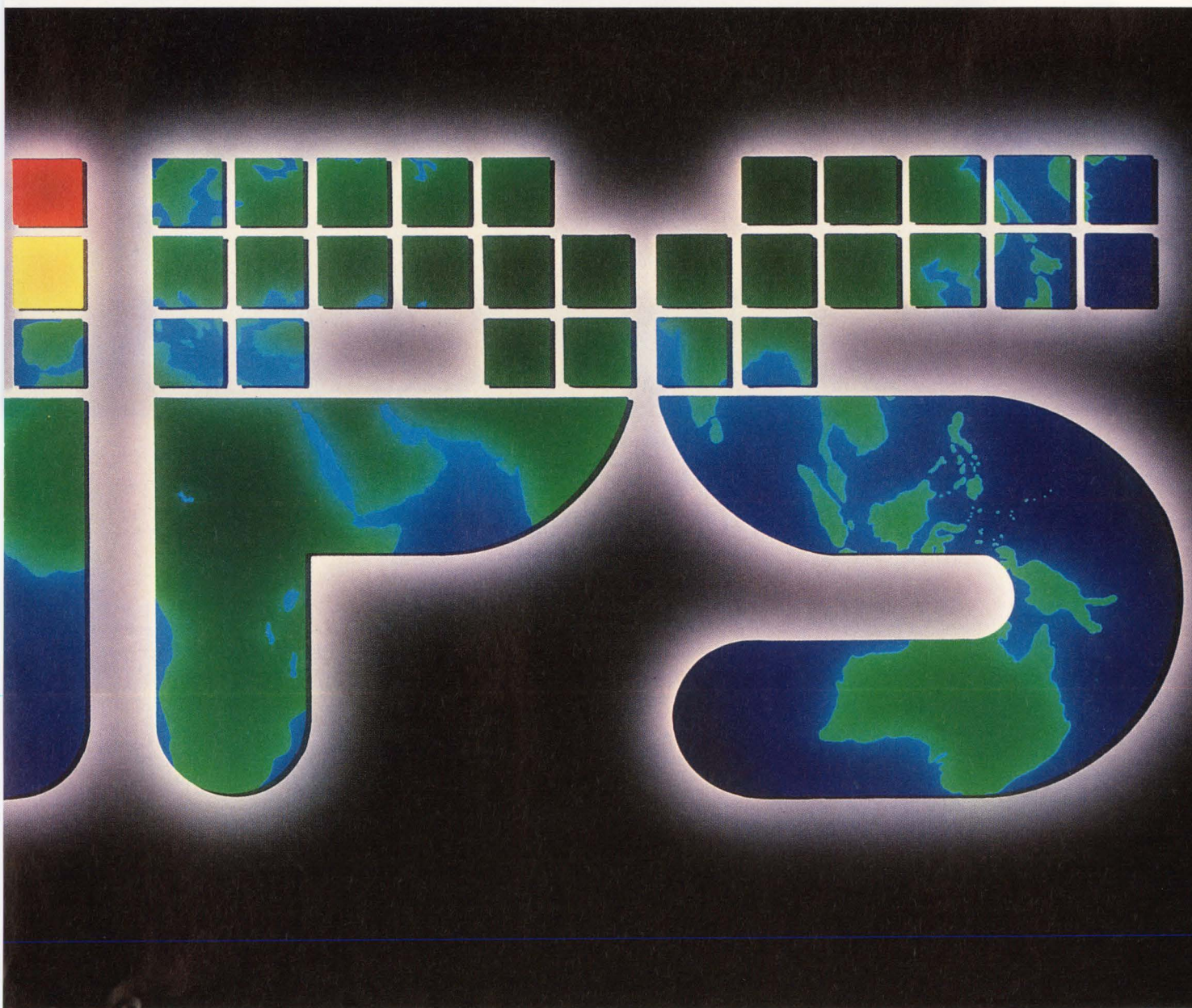

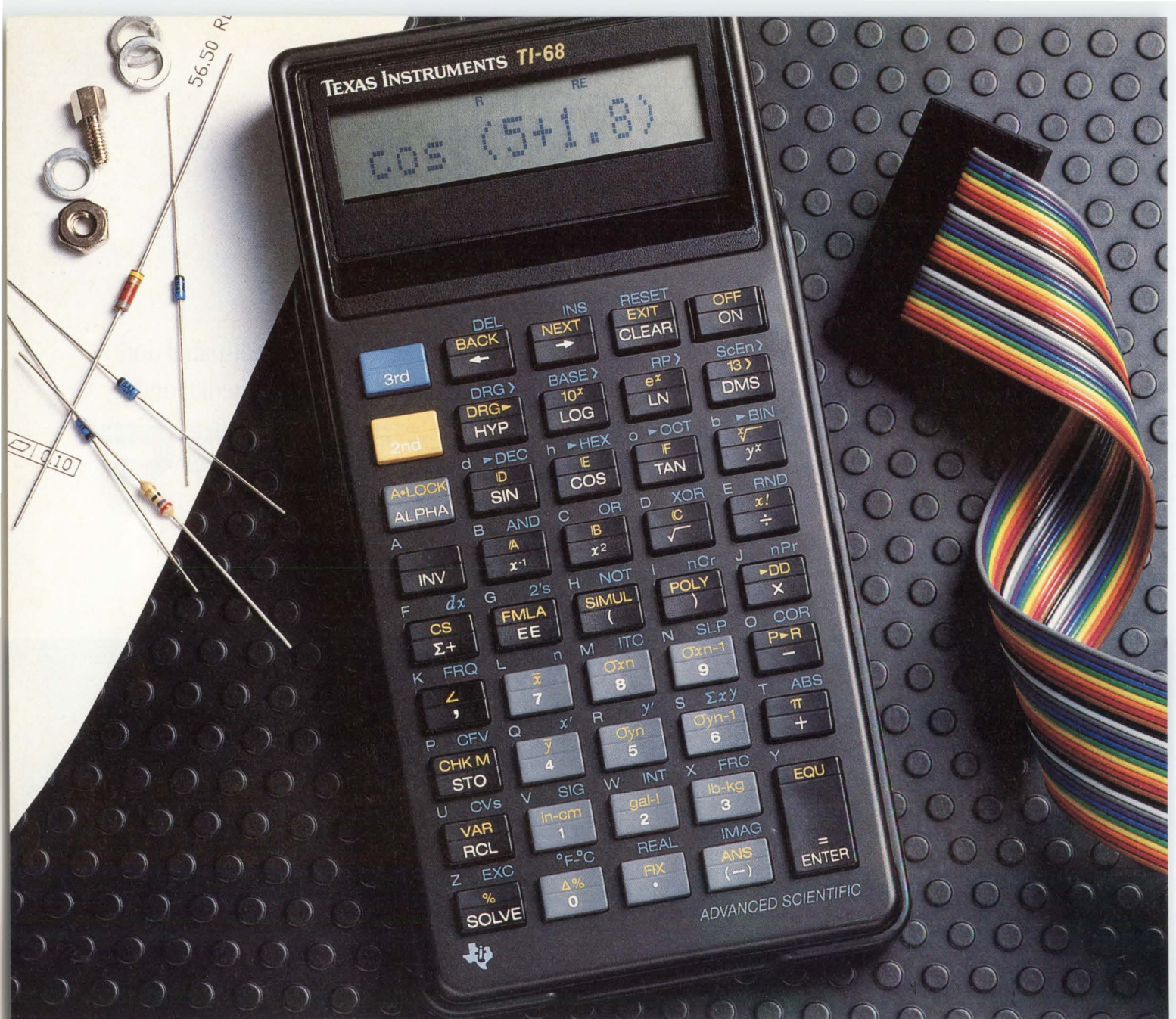

There's a new standard for functionality, ease-of-use and price. The TI-68.

We set some tough goals for ourselves in designing the TI-68. It had to have the powerful functions that technical professionals need. It had to be easy to use. And it had to provide all of this at a substantially lower price than the competition.

We met all of our goals and then some. The TI-68 has 254 useful functions. It solves up to five simultaneous equations with real or complex coefficients. A prompting system guides you through all entries and results. You can handle the complex numbers exactly the way you want, without entering a special mode. The TI-68 evaluates 40 complex number functions and lets you choose polar or

rectangular forms for entries and results.

It also lets you easily check your equations with a 12-character alphanumeric display that can scroll through up to 80 characters for long equations. And, the last equation replay feature lets you edit or check the last computation without having to go back and reenter it.

In addition, when you need to solve quadratic, cubic or quartic equations, the TI-68's polynomial root finder will calculate the real and complex roots — automatically.

Working with number bases and conversions are also no problem. Perform arithmetic functions in decimal, hexadecimal, octal or

binary. And it does Boolean logic operations, too.

The TI-68 provides up to 440 program steps for as many as 12 user-generated formulas. It even stores up to 36 values in memories with user-defined alphanumeric names.

The TI-68 has what you've been looking for — the right functionality at the right price. See and try it at a nearby retailer, or call 1-806-747-1882 for additional information and to request free product literature.

TEXAS 
INSTRUMENTS

Vote for Innovation



We're very pleased with the lineup of finalists that EDN's editors chose in our Innovations of the Year and Innovator of the Year competition. Now it's up to you to vote. On the following pages you'll find brief descriptions of the products and the people that our editors chose as finalists. Carefully consider these finalists, and make your vote on the postage-paid ballot that appears at the end of this article. You have one vote in each product category and one vote for one of the three innovators. In the software and power-sources categories, our judges found only one product in each category innovative enough to qualify; we present them here with the finalists to give them the recognition they deserve.

After the votes are counted, EDN will announce the winners and honor them at an awards banquet during Wescon/91 in San Francisco, CA, this November. We'll also print a special section in our January issues that will include descriptions of the winning products and people.

We appreciate the enormous amount of time and effort involved in nominating the innovative people and products for these awards. Trying to single out the finalists from your nominations was a formidable task. But from the caliber of people and products you nominated, it's clear that there's no lack of creative and talented people and innovative products in the electronics industry.

If you or your company didn't participate in this year's innovation-awards program, we encourage you to take part next year. It's not too early to start thinking about products and people you could nominate. We will be pleased to mail you 1992 nomination packets as soon as they are ready in early 1992. Just Circle No. 801 on the Information Retrieval Service (bingo) card in this issue, and we'll add you to our award mailing list.

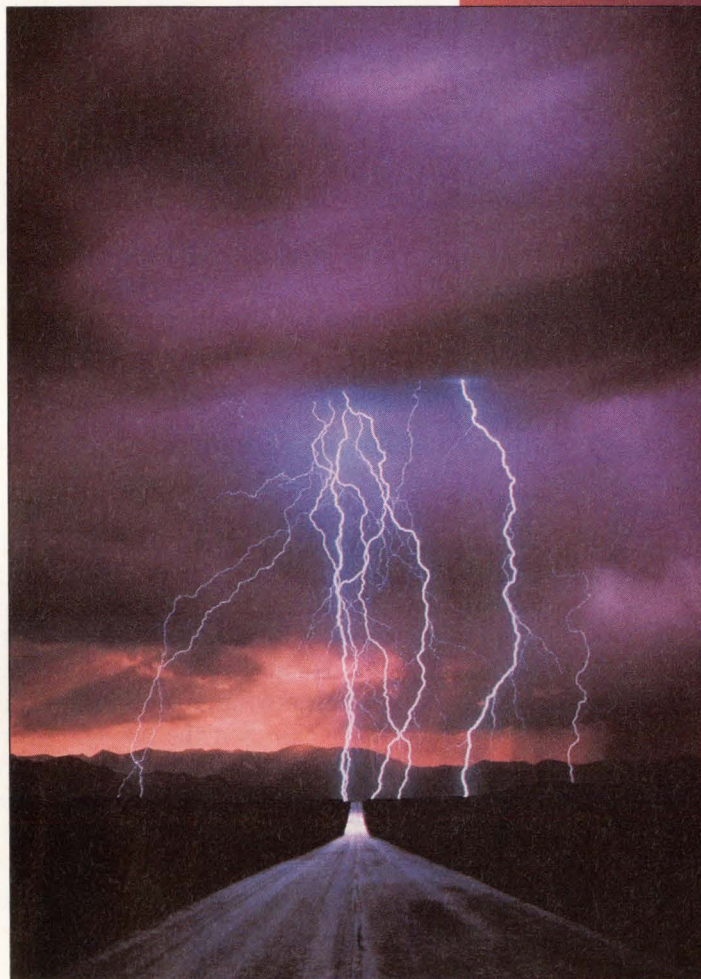

INNOVATORS

Paul Gulick and Arlie Conner

Defying the conventional additive-color approach to creating color displays, Paul Gulick and Arlie Conner labored on a subtractive approach to creating a color LCD projection panel



In Focus Systems Inc
Tualatin, OR
(503) 692-4968

built from three stacked monochrome panels. They exploited the birefringence effect, once perceived as one of the LCD's drawbacks, to create this

breakthrough technology. The resulting triple supertwisted nematic (TSTN) LCD furnishes color pixels that emit smooth, continuous colors, brighter images, and higher quality images than other color LCD modules.

Conventional color LCD techniques mimic the additive color triads used in CRTs, using additive-color filters over individual pixels, which reduce transmittance. The TSTN Color LCD module avoids the use of additive filters (red, green, and blue), thereby letting more light pass through. Instead of additive-color filters, the TSTN display employs polarizers and LCD panels tuned to three subtractive colors (yellow, cyan, and magenta) which produce the multicolor, single-element pixel and permit the brighter display.

To vote for this entrant as Innovator of the Year, mark the appropriate box on the ballot.

Richard T Simko, Trevor Blyth, and Sakhawat Kahn

Richard Simko, a key player in the development of the digital EEPROM cell, knew that EEPROMs were inherently analog devices, even though they were initially used for digital purposes. He also realized that many tough engineering problems

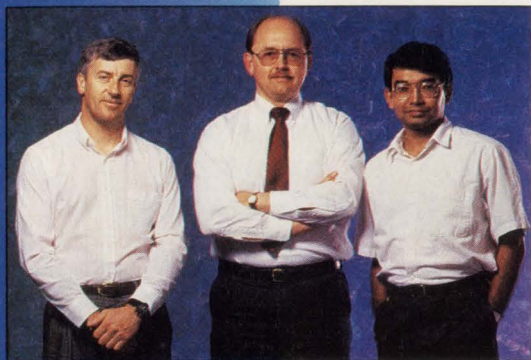

Information Storage
Devices Inc
San Jose, CA
(408) 428-1400

blocked the use of EEPROM cells for analog storage. In 1987, he finally decided to overcome those problems. Simko hired Trevor Blyth and Sakhawat Kahn to help him tackle the challenge. The work started in Simko's living room. Three years later, the team realized its goals by building a practical device.

The resulting ISD10xx family of analog storage devices can store 12 to 20 sec of audio or other analog signals at an effective rate of 64k bits/sec. The devices incorporate a stable, on-chip,

20V reference generator that permits careful metering of stored charge. Metering overcomes storage nonuniformity caused by trapped charge. Using this feature, the device can reliably record one of 230 discrete voltage levels in each EEPROM cell. The devices overcome the long writing time required by EEPROM cells by accumulating samples and writing to several cells at once. This feature permits the IC to operate in real time. With all of these unique features, the design team was understandably anxious to try out the first devices; so anxious in fact, that they couldn't wait for the die to be packaged. They stored their voices and played them back while the wafer was still in the prober.

To vote for this entrant as Innovator of the Year, mark the appropriate box on the ballot.

Derek Bowers

Since he became a design engineer in 1982, Derek Bowers has developed more than 37 analog products. The design of the Precision Monolithics AMP-01 precision instrumentation amplifier, one of his first, eliminated the need for trimmed input resistors and became one of the company's most successful products. Over the ensuing years, he has developed a range of analog ICs, including amplifiers, voltage references, analog switches, cable drivers, and A/D and D/A converters.

Subsequent designs include matched transistor pairs, comparators, operational amplifiers, and another instrumentation amplifier. In 1985, Bowers achieved the input-offset, drift, and input bias performance of a single precision op-amp IC in a quad, low-

power op-amp design: the OP-400. He developed a temperature-insensitive CMOS voltage reference in 1987 and collaborated with a process development team to create the company's high-speed bipolar and BiCMOS processes. Analog Devices bought Precision Monolithics in 1990 and gave Bowers the position of Division Fellow in recognition of his achievements.

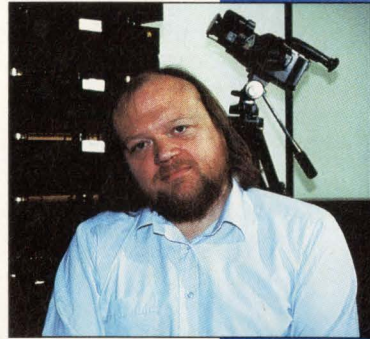

To vote for this entrant as Innovator of the Year, mark the appropriate box on the ballot.

INNOVATORS

Analog Devices
Norwood, MA
(617) 461-3557

ISD10xx Analog Storage ICs

The ISD10xx family of 28-pin non-volatile CMOS ICs record, store, and reproduce from 12 to 20 seconds of analog information. In addition to speech and music, these ICs can store test waveforms, store correlation data, sample analog signals, and hold filter coefficients. For certain applications, these chips can replace ADC, memory, and DAC functions. Each chip processes and stores analog samples in a 128k-cell EEPROM array and can reconstruct and amplify linear outputs in real time. Two key features are reproduction quality and nonvolatility. For example, the ISD1016 features an S/N ratio of 40 dB and has a 3-dB bandwidth of 3.4 kHz, slightly above telephone-grade specifications. Because the EEPROM array consists of non-volatile memory cells that use a proprietary CMOS EEPROM technology to store charges, the chip requires no backup supply to maintain its analog information. Each device operates from a 5V power supply and requires few external passive components—resistors and capacitors that control filtering and automatic gain control.

The key to the ICs' storage feature

is the physics of nonvolatile floating-gate CMOS EEPROM cells, which are inherently capable of storing "gray scale" voltages that lie between hard-programmed digital states. Each gate acts as a capacitor with an extremely long decay time. These cell features are well known, but these ICs incorporate novel analog transceivers, supporting analog and digital circuits, and high-voltage and -frequency references to control storage and retrieval functions. Typical applications include voice-output products: phone-answering equipment, portable telephones, pagers, emergency equipment, and alarms. The ISD1012, 1016, and 1018 can store 12, 16, and 20 seconds of information, respectively. The devices cost \$15, \$18, and \$20 (1000), respectively.

To vote for this entry as the Integrated Circuit and Semiconductor Innovative Product of the Year, mark the appropriate box on the ballot.



INTEGRATED CIRCUITS AND SEMICONDUCTORS

Information Storage
Devices Inc
San Jose, CA
(408) 428-1400

INTEGRATED CIRCUITS AND SEMICONDUCTORS

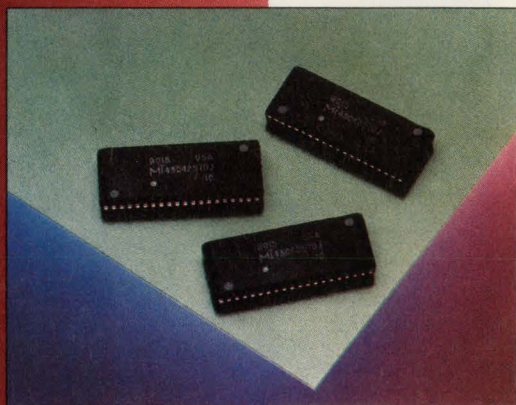

Micron Technology Inc
Boise, ID
(208) 368-3900

Multiport Dynamic RAM

The serial bit-processing needed to refresh CRTs will soon push the limits of Video RAM (VRAM) technology in imaging and graphics applications. The 1M-bit Multiport MT43C4257 dynamic RAM (DRAM) meets this need by increasing I/O bandwidth as well as memory density. The part can eliminate the need to bank VRAMs in many applications.

The device uses an asynchronous triple-port architecture. Sequential data is read or written simultaneously from the

part's 512 × 512 × 4-bit memory array through two static access memory (SAM) ports, while a processor or controller interfaces to the device's bidirectional-DRAM port.

Access times are 80 nsec (random)

and 25 nsec (serial). Special memory functions include masked write, persistent masked write, split read/write transfers, block write, and bit-masked transfers. To support bit-masked transfers, the triple-port DRAM contains an internal 2048-bit-page static bit-mask register (BMR). The BMR lets you isolate any combination of 2048 bits that must transfer between either of the two SAMs and the device's DRAM array.

Active power consumption is 450 mW. Parts in the series include the 256k × 4-bit MT43C4257/8 and the 128k × 8-bit MT43C8128/9. The devices come in a 40-pin, standard-outline J-lead package or a 52-pin plastic leaded chip carrier, respectively. Depending on quantity and speed rating, the ports cost from \$18.50 to \$35.

To vote for this entry as the Integrated Circuit and Semiconductor Innovative Product of the Year, mark the appropriate box on the ballot.

bq2001 Energy Management Unit

The bq2001 Energy Management Unit (EMU) is a peripheral IC that provides battery system management. The device determines a battery's capacity as well as battery-charge consumption. A fast-charge control facility assures that NiCd, NiMH, lead acid, or lithium rechargeable batteries can quickly recharge. You can configure the device to work with 4.8 to 12V (nominal) batteries. A 3-pin serial data inter-



Benchmark
Microelectronics Inc
Carrollton, TX
(214) 407-9845

face provides access to common μ P-bus structures. This interface remains active only when V_{CC} is valid.

The IC executes adaptive battery-

conditioning routines to maintain a higher battery capacity for more cycles than common charge/discharge schemes can provide. An internal regulator provides a backup output for a real-time clock or other low-current ICs. When you remove the main system battery, a lithium cell sustains the EMU and any external circuits the EMU powers. The part can also work directly off a charging supply. This \$10 (1000) CMOS part operates from a 5V-system supply and comes as a 24-pin SOIC or a 300-mil DIP.

To vote for this entry as the Integrated Circuit and Semiconductor Innovative Product of the Year, mark the appropriate box on the ballot.

Data Compression Coprocessor

The AHA3101 is a lossless data-compression IC that uses the Lempel Ziv Data Compression algorithm. The algorithm steps through a file's bytes and creates a dictionary of recurring strings of bytes. When the algorithm finds subsequent occurrences of the strings, it replaces them with their dictionary entry. At each byte, the algorithm compares the input stream to the dictionary entries, and if it finds a match, it outputs a pointer to the dictionary in the form of a code-word. In addition, by constantly monitoring the compression ratio as it proceeds through the file, the algorithm can restart using a new dictionary if the ratio decreases. The dictionary contains as many as 4k 128-byte entries. Because the dictionary is embedded in the coded data, you needn't ex-

plicitly transmit and store the dictionary. The dictionary is rebuilt as the data is decompressed.

The data-compression IC combines hardwired compression and decompression algorithms for high throughput. The chip also features on-chip DMA control, μ P control for the algorithm, and interfaces to static RAM. The circuit costs \$35 (1000).

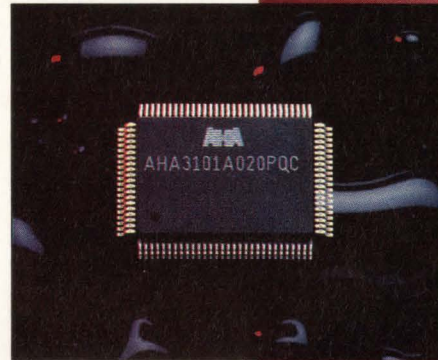

To vote for this entry as the Integrated Circuit and Semiconductor Innovative Product of the Year, mark the appropriate box on the ballot.

Dual RS-232C Transceiver

By passing RS-232C data, and the power required, across a galvanic isolation barrier, the MAX252 eliminates two vexing problems. These problems relate to the voltage difference that often exists between dissimilar environments and to the possible creation of large ground currents when a common ground connection is made. This hybrid transmitter/receiver provides the necessary isolation using two monolithic ICs, a toroid transformer having a 0.2-in. core diameter, four GaAs photo emitters, four silicon photo detectors, and tantalum and ceramic capacitors. The transmitter/receiver uses a custom lead frame and special insulation and winding techniques to minimize transformer size.

The device converts two TTL inputs on the primary, or equipment, side of the isolation barrier to the currents necessary to drive the self-contained optocouplers. A power oscillator drives a small transformer that delivers ± 10 V to the secondary side of the isolation barrier. Circuitry on the secondary side converts the optocoupler outputs to RS-232C-compatible levels. Re-

ceiver circuitry accepts two RS-232C inputs that are sent (through two additional optocouplers) to the primary side, where these signals are converted to TTL output levels. No external components are needed.

The two versions of the device are UL-approved. The MAX252A withstands 1500V; the MAX252B withstands 600V rms. Both devices can operate at 9600 bps while meeting EIA232D and CCITT V.28 specifications. Other features include an output-enable mode and a shutdown mode, which reduces power consumption to 50 μ W when the RS-232C port is not in use. Each device comes in a 40-pin DIP. Prices start at \$50 and \$29.50 (1000), respectively.

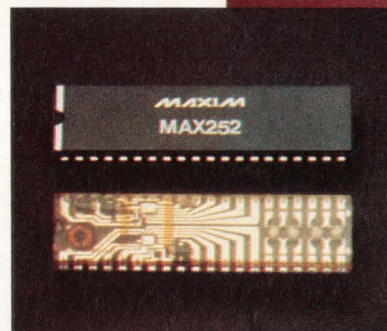

To vote for this entry as the Integrated Circuit and Semiconductor Innovative Product of the Year, mark the appropriate box on the ballot.

INTEGRATED CIRCUITS AND SEMICONDUCTORS

Advanced Hardware Architectures Inc
Moscow, ID
(208) 883-8000

Hewlett-Packard Company
Integrated Circuits
Business Div
Corvallis, OR
Phone local office

Maxim Integrated Products
Sunnyvale, CA
(408) 737-7600

INTEGRATED CIRCUITS AND SEMICONDUCTORS

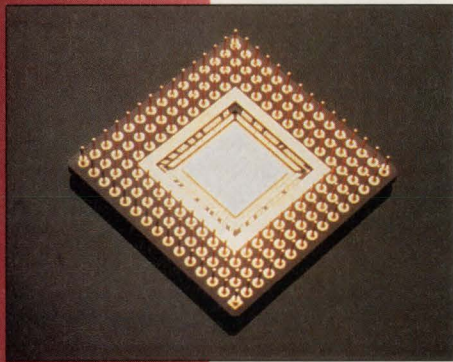

C-Cube Microsystems Inc
San Jose, CA
(408) 944-6300

CL550 Image Compression IC

The CL550 image compression processor speeds overall system performance, reduces storage requirements, and minimizes transmission times in systems that manage high-quality full-color images. Thus, the IC makes it possible to implement digital-imaging technology in computers, communications, and consumer applications. The device implements the proposed JPEG (Joint Photographic Experts Group) standard for image compression, shrinking the 25M-byte data files of high-resolution, true-color im-

ages down to 1M byte. Because of its extensive pipelining, the IC can perform compression tasks faster than alternative approaches, such as general-purpose DSPs. The device has more than 300 stages of pipeline, letting it perform more than 300 processing steps concurrently. The device can compress/decompress 24-bit

color images in less than one second.

The device's specific compression scheme relates to the JPEG algorithms. Using a combination of discrete-cosine-transform and Huffman-coding methods, the device operates on pixels in 8×8-pixel blocks. On-chip quantizer and Huffman tables store the compression coefficients, which you can access through a host-bus interface. Also, because the JPEG algorithms are symmetrical, the device can compress or decompress images with equal facility. Thus, you can use just one device to both record and play back images. The device can handle grayscale or color images in the RGB (red, green, blue), CMYK (cyan, magenta, yellow, black), or YUV (luminance/chrominance) color-space representations. Two versions of the device are available with operational frequencies of 10 MHz (\$95) and 30 MHz (\$155 (OEM quantities)). Each version comes in a 144-pin pin-grid array; the 30-MHz version consumes a maximum of 2.5W.

To vote for this entry as the Integrated Circuit and Semiconductor Innovative Product of the Year, mark the appropriate box on the ballot.

TEST AND MEASUREMENT

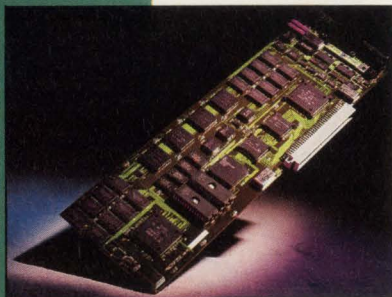

Spectral Innovations
Santa Clara, CA
(408) 727-1314

MacDSP II Signal Processor

The two linked AT&T DSP32C μ Ps and dual 200-kHz, 16-bit ADC/DAC channels on the \$7995 MacDSP II signal-processing card let

you perform high-speed, concurrent signal processing on Apple Macintosh II computers. Each DSP μ P executes programs from its own 1M-byte SRAM (static RAM); the DSP chips communicate through an 8k-byte, dual-ported SRAM. An onboard 68000 μ P with 2M bytes of DRAM (dynamic RAM) coordinates communications between the DSP chips and the host PC. The DSP

chips use DMA to move data between the 68000's memory and the chips' own memory at speeds as fast as 50M bytes/sec.

The onboard 68000 runs Apple's A/ROSE (Apple real-time operating-system executive) to control the DSP chips. An onboard timer drives the executive's scheduler. A/ROSE employs round-robin scheduling with 32 priority levels and achieves a 110- μ sec context switching time with 20 μ sec of latency. The company offers C, Pascal, Fortran, and Basic programming language libraries for the board.

To vote for this entry the as Test and Measurement Innovative Product of the Year, mark the appropriate box on the ballot.

TDS 540 4-Channel DSO

The \$13,900 TDS 540 digital-storage oscilloscope (DSO) has a 10- μ V resolution for lower-frequency signals. The 500-MHz scope enhances resolution by sampling at high rates and creating a short-term average in real time. Only the average goes into waveform memory, so averaging exacts no penalty in memory depth. At maximum sensitivity, you can clearly see 10- μ V signals. However, you'll obtain this resolution only if the scope is capturing no more than 1M samples/sec in its waveform memory. Each of the product's four 8-bit ADCs converts at a maximum speed of 250M samples/sec. Hence, with one channel active, the 4-channel unit can take 1G samples/sec.

The instrument's triggering is much like that of logic analyzers; thus, complex conditions can trigger a sweep. The scope performs waveform math, makes 22 preprogrammed measurements, and produces hard copy on graphics-capable printers. The instrument has no mechanical adjustments. Battery-backed CMOS RAM stores all trim values. A high-resolution DAC

converts the stored calibration values and sends the analog trim voltages to the appropriate nodes.



To vote for this entry as the Test and Measurement Innovative Product of the Year, mark the appropriate box on the ballot.

TEST AND MEASUREMENT

Tektronix Inc
Portland, OR
(800) 426-2200

HP54600A 100-MHz DSO

The \$2395 2-channel HP54600A and \$2895 4-channel HP54601A digital-storage oscilloscopes (DSOs) couple analog-style controls—separate knobs for such functions as gain, position, and sweep speed—with real-time performance. No perceptible lag occurs when you observe the output of a circuit under test and manually adjust the parameters of that circuit. With the exception of a few expensive scopes that incorporate high-speed DSP μ Ps, nearly all DSOs exhibit a noticeable lag in display updates.

The scopes have an analog bandwidth of 100 MHz. You can use the entire bandwidth when viewing repetitive waveforms. The scopes have a resolution of 8 bits and a maximum vertical sensitivity of 2 mV/div.

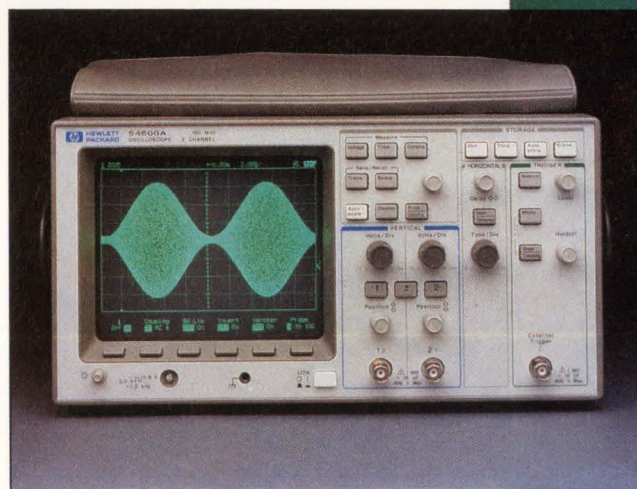

To vote for this entry as the Test and Measurement Innovative Product of the Year, mark the appropriate box on the ballot.

Hewlett-Packard Co
Colorado Springs, CO
(800) 752-0900

TEST AND MEASUREMENT

PM 3580/3585 Logic Analyzers

The PM 3580 and 3585 logic analyzers can perform simultaneous state and timing analysis through a single set of probes. This ability saves you the setup time required to double-



John Fluke Mfg Co Inc
Everett, WA
(206) 347-6100

probe a node. Moreover, not having to put two probes on an IC lead eliminates the capacitance of the second probe set. The instruments' state-

analysis speed is 50 MHz—fast enough for most μ Ps. The products perform assembly-language disassembly for a variety of processors through optional add-on modules and software.

The PM 3585 performs timing analysis at 200 MHz and has 2k bits of memory per channel. The PM 3580's timing-analysis speed is 100 MHz, and it has 1k bit of memory per channel. Both analyzers incorporate transitional timing—they record the time between events instead of taking periodic samples. This feature significantly extends the instruments' memory depth in most applications. You can equip either model with 32, 64, or 96 channels. The 32-channel PM 3580/30 costs \$4250; the top-of-the-line 96-channel PM 3585/90 costs \$10,950.

To vote for this entry as the Test and Measurement Innovative Product of the Year, mark the appropriate box on the ballot.

Asset Scan-Based Test System

Asset (advanced support system for emulation and test) employs the IEEE 1149.1 scan-based test standard by combining a plug-in card and



scan registers. Scan testing gives you the control and observability you need to test a circuit board without resorting to bed-of-nails testers or complex probing with logic-analysis tools.

The complete \$25,000 test and development system includes a scan controller on a plug-in card, a C++ compiler, a configuration file library of routines for existing ICs that support IEEE 1149.1, an interactive program debugger, and a model builder that lets you describe your design for the test system. The package also includes two demonstration modules to help you learn about scan testing. You can outfit additional development stations, minus the demonstration modules, for \$22,500; additional test systems without the development software cost \$7500.

To vote for this entry as the Test and Measurement Innovative Product of the Year, mark the appropriate box on the ballot.

software to create a PC-based test system. The software lets you interactively debug or test a hardware design that incorporates ICs using on-chip

Texas Instruments Inc
Dallas, TX
(214) 997-2796

How to wash away memory problems.

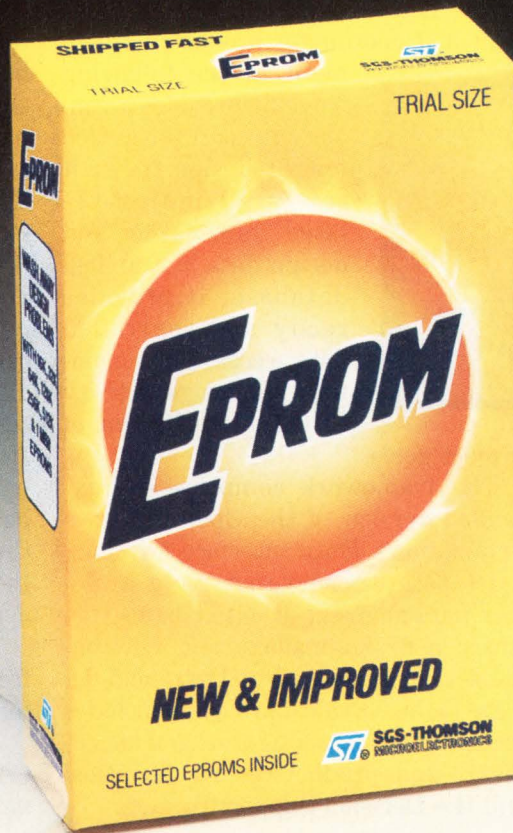

The tide is turning. More and more people are washing their hands of ordinary memories and looking to SGS-THOMSON for EPROMs and EEPROMs.

One big reason: our new King Size 4 Megabit device. It's specially formulated with high-performance ingredients to make your designs come out sparkling: CMOS low power, plus an 80ns super-fast access speed, ultra-short programming time and more.

SGS-THOMSON is big on selection, too. You can get 16K

and 2 Meg devices, plus every density in between, right off the shelf. We won't soft-soap you with delivery excuses either. Backed by a list of distributors that reads like Who's Who, SGS-THOMSON ships on time.

Our serial EEPROMs feature guaranteed one million Erase/Write cycles and are available in I²C and MICROWIRE[®] bus versions.

No wonder we're now one of the world's top EPROM suppliers.

And we'll continue to sparkle in the memory business.

Full-feature serial EPROMs in 4K and 8K sizes are ready to hit the shelves. And our 16 Meg EPROM is in the works!

Let SGS-THOMSON's quality, selection and service wash away your memory problems once and for all.

ST **SGS-THOMSON**
MICROELECTRONICS

SGS-THOMSON Microelectronics
1000 E. Bell Rd., Phoenix, AZ 85022 (602) 867-6259

© 1991 SGS-THOMSON Microelectronics. All rights reserved.
ST is a registered trademark of the SGS-THOMSON Microelectronics Group. MICROWIRE is a registered trademark of National Semiconductor.

CAE/CAD

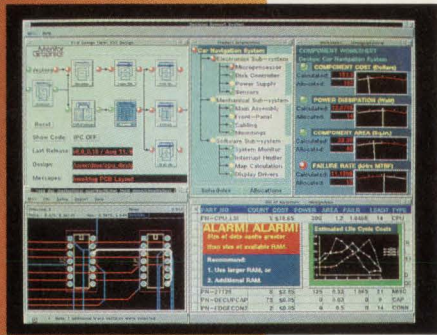

Mentor Graphics Corp
Wilsonville, OR
(503) 685-7000

Falcon Framework For Concurrent Design

The Falcon Framework for Concurrent Design is the foundation of Mentor Graphics Corp's next-generation software suite, System 8.0. Falcon helps engineering organizations plan and coordinate product development in the following ways: it provides a consistent user interface for all design tools; it stores all project-related information and design data in a unified database; it provides ready and controlled data access; and it monitors all design activity to ensure fulfillment of

project goals.

The framework comprises an extended version of the Open Software Foundation's Motif interface for Unix; a database manager that stores all design data in object-oriented data structures; a design-management environment that represents software and designs as hierarchical icons and includes version-control, configuration-management, and product-release facilities; and the Decision Support System.

The Decision Support System enables a design team to simulate a product's behavior based solely on specification parameters entered into its spreadsheet. You enter the equations that describe the desired model, and, based on the parameters, the spreadsheet calculates such factors as cost, power dissipation, and reliability. It can even perform preliminary thermal analyses. The software automatically extracts the data needed for the calculations from the framework's database and from other, linked databases—a purchasing department's list of sanctioned components, for example.

Resulting design models become a sort of living specification: ongoing design information and predetermined parameters are treated as a working body of knowledge. If at any point in the cycle the parameters are violated, the system sends out an alarm to the appropriate project-team members.

The Falcon Framework is shipped free of charge as part of Mentor's System 8.0.

To vote for this entry as the CAE/CAD Innovative Product of the Year, mark the appropriate box on the ballot.

Multiprox Graphical Multiprocessor Platform

An option for the Signal Processing Worksystem (SPW), Multiprox enables you to graphically partition your DSP algorithms to run on multiple processors. To begin your design, you use the SPW to draw a signal-flow diagram, incorporating icons that represent FFTs, filters, modulators, channels, and other functions. After the work-system performs simulation and debugging, you can parti-

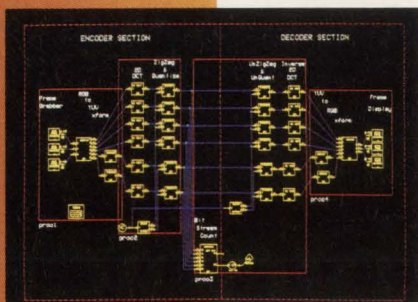

tion the design by drawing rectangles around circuit functions. Another optional software package, the Code Generation System (CGS), converts the

signal-flow block diagrams into executable C code for single-processor execution. Multiprox ensures that your partitions are honored; the CGS converts each partition into standalone code for each processor. The software compiles each code module and inserts all of the code necessary for interprocessor communication before downloading the programs onto your target hardware. To aid in balancing workload, the software also reports on your utilization of each processor; you can redraw the partition to distribute processor resources more equitably. The Multiprox option for the SPW costs \$10,000.

To vote for this entry as the CAE/CAD Innovative Product of the Year, mark the appropriate box on the ballot.

Comdisco Systems Inc
Foster City, CA
(415) 574-5800

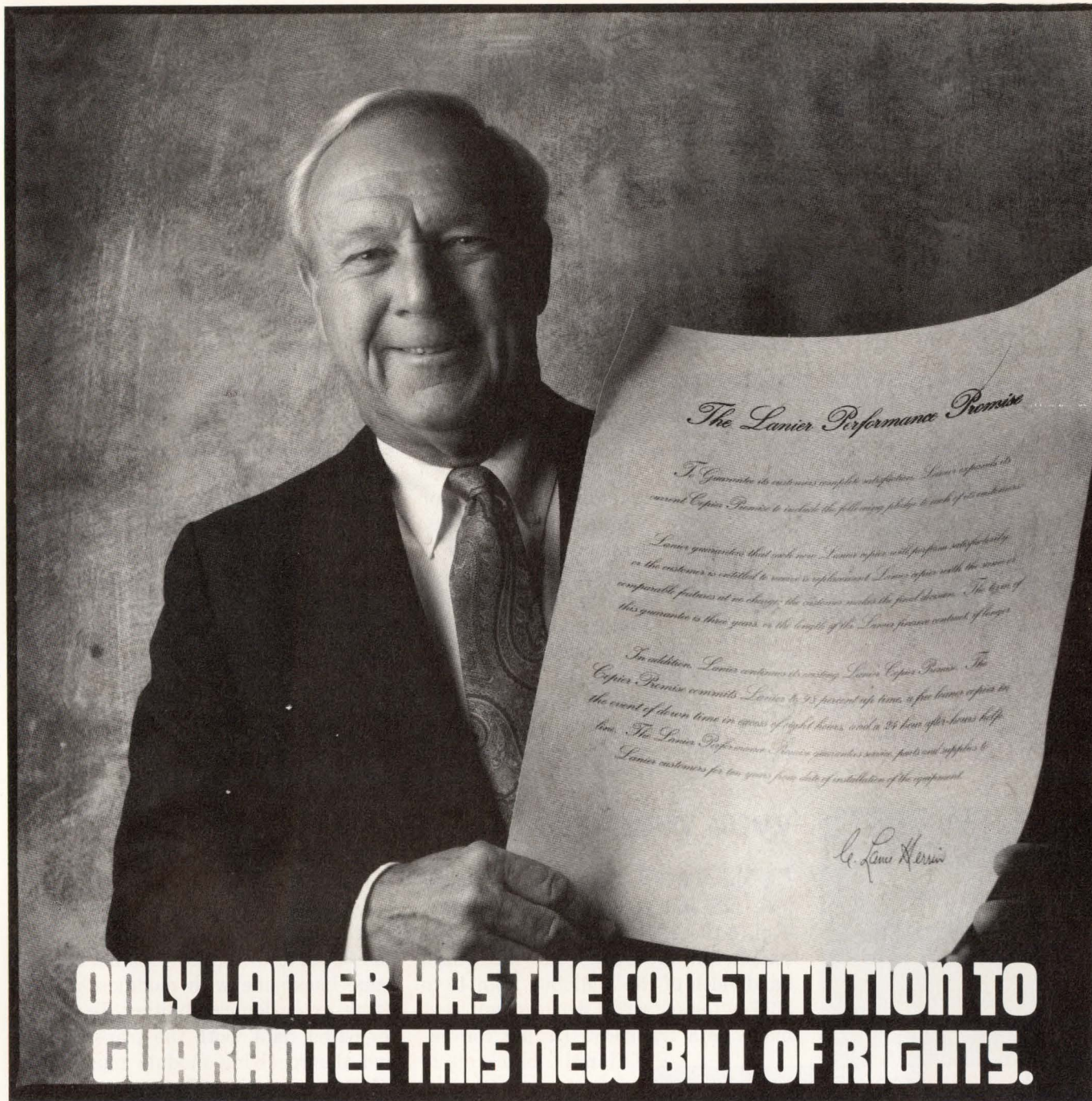

ONLY LANIER HAS THE CONSTITUTION TO GUARANTEE THIS NEW BILL OF RIGHTS.

It's a whole new deal for American business. Lanier gives you the right to a free replacement copier if you decide your new Lanier copier is not performing to your satisfaction. Plus we guarantee it to be up and running 98% of the time. You're guaranteed a loaner if your system is down more than 8 hours. And you're guaranteed a 24-hour toll-free Hot Line for any

questions you might have after-hours. So for more productivity call **1-800-852-2679**. And get all the details on the latest American document to guarantee freedom: The new Lanier Performance Promise.



Some restrictions apply. See your Lanier Copier Representative for full details.

.....

Name: _____ Company: _____

Address: _____

City: _____ State: _____ Zip: _____ Phone: _____

HARRIS

Mail to Lanier Information Center, P.O. Box 785
Dayton, Ohio 45401 or Fax to: (513) 252-9703.

LANIER
COPYING SYSTEMS

Please send me free information about Lanier:
 Copiers Fax Dictation

CMN891

CAE/CAD

Test Compiler

Test Compiler works as a synthesizer to optimize circuit designs' speed, area, and testability. Logic synthesis translates electronic circuit descriptions into multilevel logic representations that you can implement in silicon. Initial design input can take the form of netlists, schematics, equations, state-machine descriptions, truth tables, and VHSIC (very high speed integrated circuit) or Verilog hardware-description-language (HDL) programs. Synthesizers perform both translation and optimization.

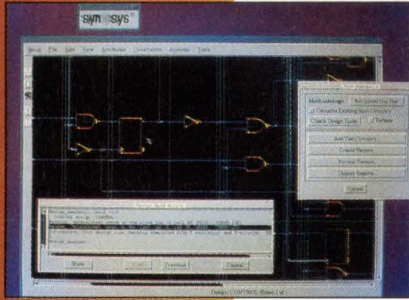

Synopsys Inc
Mountain View, CA
(415) 965-8637

The compiler automatically removes redundant logic, inserts test-scan elements, and connects these scan elements in a chain. The compiler supports application-specific integrated-

circuit (ASIC) test methodologies such as level-sensitive scan design and multiplexed scan-path design. Trials show that the compiler reduces area and speed penalties incurred by other compilers that employ typical automatic scan-element insertion techniques. Test Compiler helps you produce test vectors for projects that use the Synopsys Design Compiler and HDL Compiler.

The tool runs under UNIX using an X.11 Window System graphical user interface (GUI). Hardware platforms supported are HP/Apollo, DECstation, Sun/3, and Sun/4. Test Compiler requires a minimum of 16M bytes of physical memory; it is priced from \$25,000.

To vote for this entry as the CAE/CAD Innovative Product of the Year, mark the appropriate box on the ballot.

COMPUTERS AND PERIPHERALS

VME64 VMEbus Extension

The VME64 is a conceptually simple and straightforward extension to the VMEbus specification. The extension increases the maximum bandwidth of the VMEbus from 40 to 80M bytes/sec when performing block-mode data transfers. During conventional block-mode transfers, defined as D32BLT, the VMEbus transmits a 32-bit address and a 32-bit data word during the first transfer cycle. Subsequent cycles only transmit 32-bit data words over the data bus, while the address bus remains

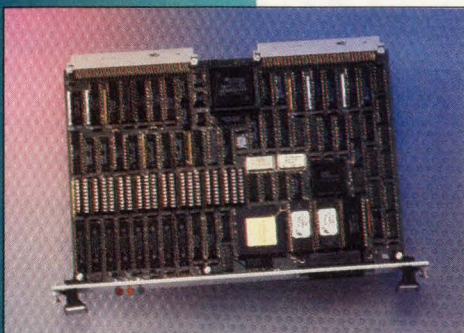

Performance
Technologies Inc
E Rochester, NY
(716) 586-6727

dormant. The extension takes advantage of this situation by multiplexing a second 32-bit data word onto the address bus during its idle time. Therefore, the extension can transfer 64 bits of data after the first cycle in block mode, effectively doubling the VMEbus bandwidth.

The extension is compatible with existing VME modules. Therefore, boards supporting conventional 8-, 16-, and 32-bit transfers can coexist on the same backplane with modules having 64-bit extension capabilities. To transfer 64-bit data, both the transmitting and the receiving module must have VME64 capability. The company estimates that the 64-bit capability of the extension increases the cost of a 32-bit VME module by 25 to 30%. The company has teamed with DY-4 Systems in Ottawa, CA to produce bus-interface silicon that includes a VME64 operating mode. In addition, the extension is now part of the proposed Revision D to VMEbus specification IEEE P1014 currently before IEEE members for certification.

To vote for this entry as the Computer and Peripheral Innovative Product of the Year, mark the appropriate box on the ballot.

The Most Diverse Family In Memory.

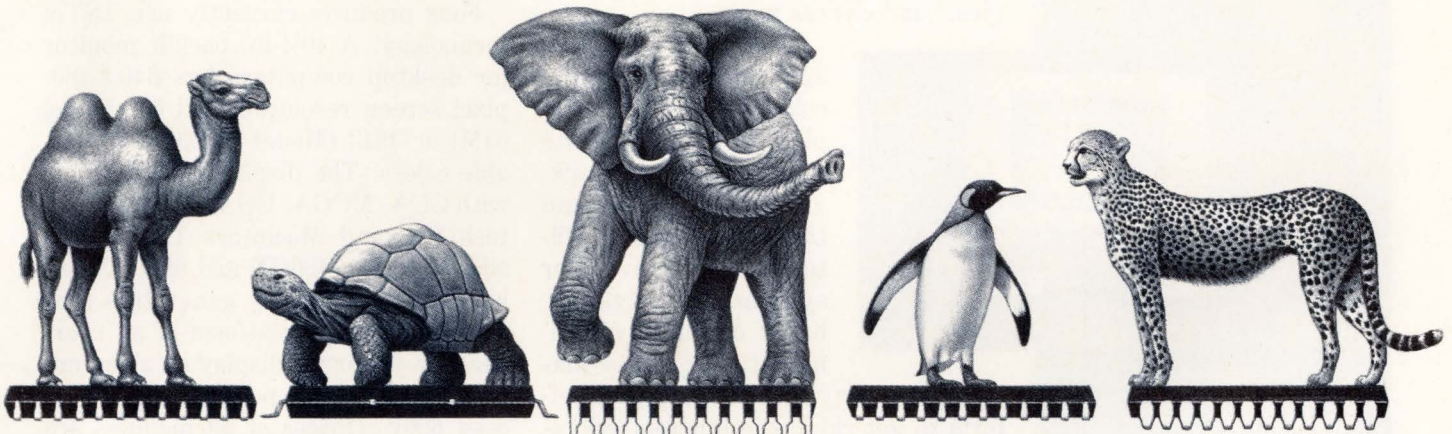

*Designs That Endure
High Temperatures*

*Consistant Performance
At Low Powers*

*Massive And Reliable
Memory*

*Perfectly Suited For
Cold Climates*

*High Speed Processing
Performance*

A Complete Line Of 1-Meg SRAMs.

Call Sony first. The largest selection of 1-Meg SRAM assures you can find the high performance, highly reliable memory you're looking for with just one call, so why go on a safari?

Fast or slow. Hot or cold. Even your massive memory requirements are right here.

And we can ship the package styles most in demand for your new designs today - and tomorrow. Our new production facility in San Antonio, TX will build on the reputation for timely delivery that has made us a breed apart.

The Best Selection Of New SRAMs.

-40° to +85°C, 3 volts and X9.20 nsec

If your current designs incorporate the latest

technology, call us. Virtually every new idea in SRAM will be here at Sony first. And our U.S. design team (with their 0.8 & 0.5-micron CMOS technology) stands ready to get you the right product for your design; whether it's for a laptop or workstation.

Call Sony First.

We've got the product, backed by the Sony commitment to quality and service. And at competitive prices that make us the King of the SRAM Jungle.

Call today 714.229.4190 or 416.499.1414 in Canada. Or fax us

your current requirements for a quick response from our technical staff 714.229.4285 (fax) or 416.497.1774 (fax/Canada).

1-Meg SRAM						
Model	Speed (ns)	Packaging	Data Retention Current	Special Features	Availability	
128Kx8 -- CXX581000P	100/120	DIP 600mil	L/LL	B/X	Now	
-- CXX581000M	100/120	SOP 525mil	L/LL	B/X	Now	
-- CXX581100TM	100/120	TSOP (normal)	L/LL	B/X	Now	
-- CXX581100YM	100/120	TSOP (reverse)	L/LL	B/X	Now	
-- CXX581001P	70/85	DIP 600mil	L/LL		Now	
-- CXX581001M	70/85	SOP 525mil	L/LL		Now	
-- CXX581020SP	35/45/55	SDIP 400mil			Now	
-- CXX581020J	35/45/55	SOJ 400mil			Now	
128Kx9 -- CXX77910J	17/20	SOJ 400mil		Sync ASM	3/Q '91	
256Kx4 -- CXX541000J	25/30/35	SOJ 400mil			3/Q '91	

L = Low LL = Low,Low B = 3 Volt X = Extended Temperature

SONY

Sony Corporation of America, Component Products Company, 10833 Valley View St., Cypress, CA 90630

Sony Canada, 411 Gordon Baker Rd., Willowdale, Ontario M2H 256

Prices and specifications are subject to change without notice. The purchase of products is subject to availability and Sony's standard terms and conditions of sale. Sony is a registered trademark of Sony Corporation.

COMPUTERS AND PERIPHERALS



In Focus Systems Inc
Tualatin, OR
(503) 692-4968

Color LCD Technology

Triple supertwisted nematic technology (TSTN) yields an economical true-color LCD display. The display uses a subtractive system, bypassing additive-systems' color filters and yielding a brighter screen, fewer "jaggies," and clearer images.

The widely accepted approach to obtaining color from an LCD display is to concentrate first on a good black-and-white image, and then to apply color filters in an additive color system. This system, based on supertwisted-nematic or active-matrix technology, has entailed great efforts to get rid of the inherent coloration of the displayed image. The TSTN technology takes the opposite approach of stacking magenta, cyan, and yellow color cells on top of one another to exploit the inherent coloration of the image in a subtractive color process,

like that used in photography. This process yields higher transmission and better contrast than the additive process and, despite early doubts about its viability, is manufacturable at an economic price.

Four products currently use TSTN technology. A 10½-in. backlit monitor for desktop computers has 640 × 480-pixel screen resolution and 64 (Model 64M) or 4913 (Model 5000M) addressable colors. The display is compatible with CGA, MCGA, EGA, VGA, Macintosh SE, and Macintosh II graphics adapters. The 480CX and 5000CX are heat-resistant display generators that you place on the platform of an overhead projector for display on a screen, provided the lamp power does not exceed 600W. Prices of all modules are \$1500 (OEM qty).

To vote for this entry as the Computer and Peripheral Innovative Product of the Year, mark the appropriate box on the ballot.

EXB-8500 Tape Subsystem

The Exabyte EXB-8500 8-mm cartridge-tape subsystem is a backup device capable of storing 5G bytes of digital data (without compression) on a cartridge at a continuous data-transfer rate of 500k bytes/sec.



Exabyte Corp
Boulder, CO
(303) 447-7359

An integrated 1M-byte speed-matching buffer allows peak transfer rates of 4M bytes/sec and searches at rates as high as 37.5M bytes/sec. The drive uses helical-scan technology to achieve its high data density; the tape is guided around a head-drum assembly that carries two read heads, two write heads, and a servo head. The tape's linear velocity is less than 0.5 ips, whereas the drum rotates at 1831 rpm; this combination produces an effective tape velocity of 150 ips but retains gentle tape handling.

The subsystem records two tracks simultaneously, each 3 in. long, at angles of -10 and +20° from the edge of the tape, resulting in a track density of more than 1600 tracks per inch and an area density of 75M bits/in.². Metal-particle media do not saturate until the density reaches 120 to 150M bits/in.²; thus, the vendor expects to increase total capacity to approximately 67G bytes per tape over the next few years.

The drive includes a read-after-write function that guarantees that data, once written, can be read. The error detection and correction features restrict hard errors to one in 10⁻¹³ bits. The drive uses a standard SCSI controller/formatter that can have either a single-ended or a differential interface. The drive costs \$2400 (1000).

To vote for this entry as the Computer and Peripheral Innovative Product of the Year, mark the appropriate box on the ballot.

To vote for this entry as the Computer and Peripheral Innovative Product of the Year, mark the appropriate box on the ballot.

Proven Unmatched Quality and Performance



STRADIVARIUS — Circa 1700

The standard by which all violins are compared.



JEEP — Circa 1941

Designed to reliably carry troops over any terrain.



1Ø & 3Ø SCR High Power DC Power Supplies — Circa 1980 And still sets the standard for quality and performance.

- 600 Watts to 10 KW
- More watts per \$ for the best price/performance value in SCR type power supplies
- 65 Standard models. 100's of custom and modified models
- Complies with VDE-875, Level N and VDE-871, Level A for line conducted RFI
- Remote Programmable via IEEE-488
- Highest Power Per Cubic Inch In Industry
- 5 Year Warranty

E/M has a well documented history of SCR technology that dates back to 1967. Today, there are over 50,000 Series TCR power supplies that have been shipped since 1980. The quality and performance is unmatched ... worldwide ... from the heat and humidity of Kuala-Lumpur to the frigid wastelands of Greenland.

For more information or literature, call Toll Free 1-800-631-4298 or write:
Electronic Measurements, Inc.
405 Essex Road, Neptune, NJ 07753
(In NJ, HI, AL & Canada, call 201-922-9300)



COMPUTERS AND PERIPHERALS

CHS2 × 4 Custom Computer

The CHS2 × 4 Custom Computer is a 16-bit ISA-bus board that provides an alternative to performing computations on an IBM PC. The custom computer uses a hardware-logic array that you can program to produce configurations of Boolean logic functions.

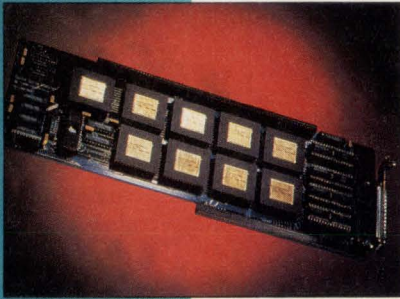

Algotronix Ltd
Edinburgh, Scotland
(031) 668-1550

The board contains a 2 × 4 array of the company's CAL1024 ICs, as much as 2M bytes of static RAM, and control circuitry that manages the host-data transfer and loads a configuration EPROM on power-up.

Each chip is a "sea-of-gates" field programmable gate array (FPGA) comprising a 32 × 32 array of configurable logic cells. You can program a cell to implement any combinational function of two Boolean variables. The board lets you interconnect cells via dedicated data paths, or you can map algorithms directly into the hardware. The 2 × 4 array of chips provides 8192

cells, which is expandable to a 4 × 4 array of 16,384 cells. You can program the board to implement custom computing structures, such as systolic arrays and computational cells for finite element analysis. Because the board's array is programmable, you can dynamically configure the structure. In addition, you can quickly program the board to emulate an ASIC design to solve wire demand problems.

A suite of software tools lets you input a design via an OrCAD (Hillsboro, OR) schematic package, a symbolic editor, or logic equations. An assembler generates binary data for the board, which is controlled by an application program running on the host. All programs are written in C, so a library of C routines can be called by an applications program. Depending on configuration, the board and software costs from \$5,000 to \$10,000.

To vote for this entry as the Computer and Peripheral Innovative Product of the Year, mark the appropriate box on the ballot.

COMPONENTS, HARDWARE, AND INTERCONNECTS

Live Insertion Backplane

The Multibus Manufacturers Group Technical Committee has developed a product specification for a live-insertion backplane for Multibus II Open Bus Systems. The specification implements an intelligent slot controller that permits removing and inserting boards while the system is operating.

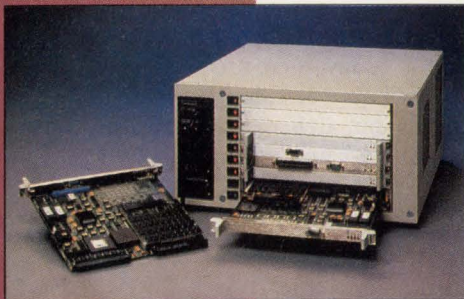

Multibus
Manufacturers Group
MMG Technical Committee
Aloha, OR
(503) 696-7155

When you insert a board into an active system, an isolated ground pin on the backplane (pin A1) becomes grounded, sending a detection signal to the controller. The controller recognizes an insertion or removal within a few msec and begins arbitration by asserting the bus request signal (BREQ).

After asserting the BREQ line, the controller monitors the system-control lines. It waits for at least two cycles to pass with no bus traffic before releasing the BREQ line. The controller supplies power to the new board using a power FET as a voltage controller. The controller also assigns a valid card slot and arbitration identification number via independent reset (RST) and reset-not-completed (RSTNC) lines for each slot on the backplane.

The open-bus technology is available to anyone, and there are no patents pending. The design is 100% compatible with existing Multibus II boards and typically costs \$2000 to implement.

To vote for this entry as the Components, Hardware, and Interconnect Innovative Product of the Year, mark the appropriate box on the ballot.

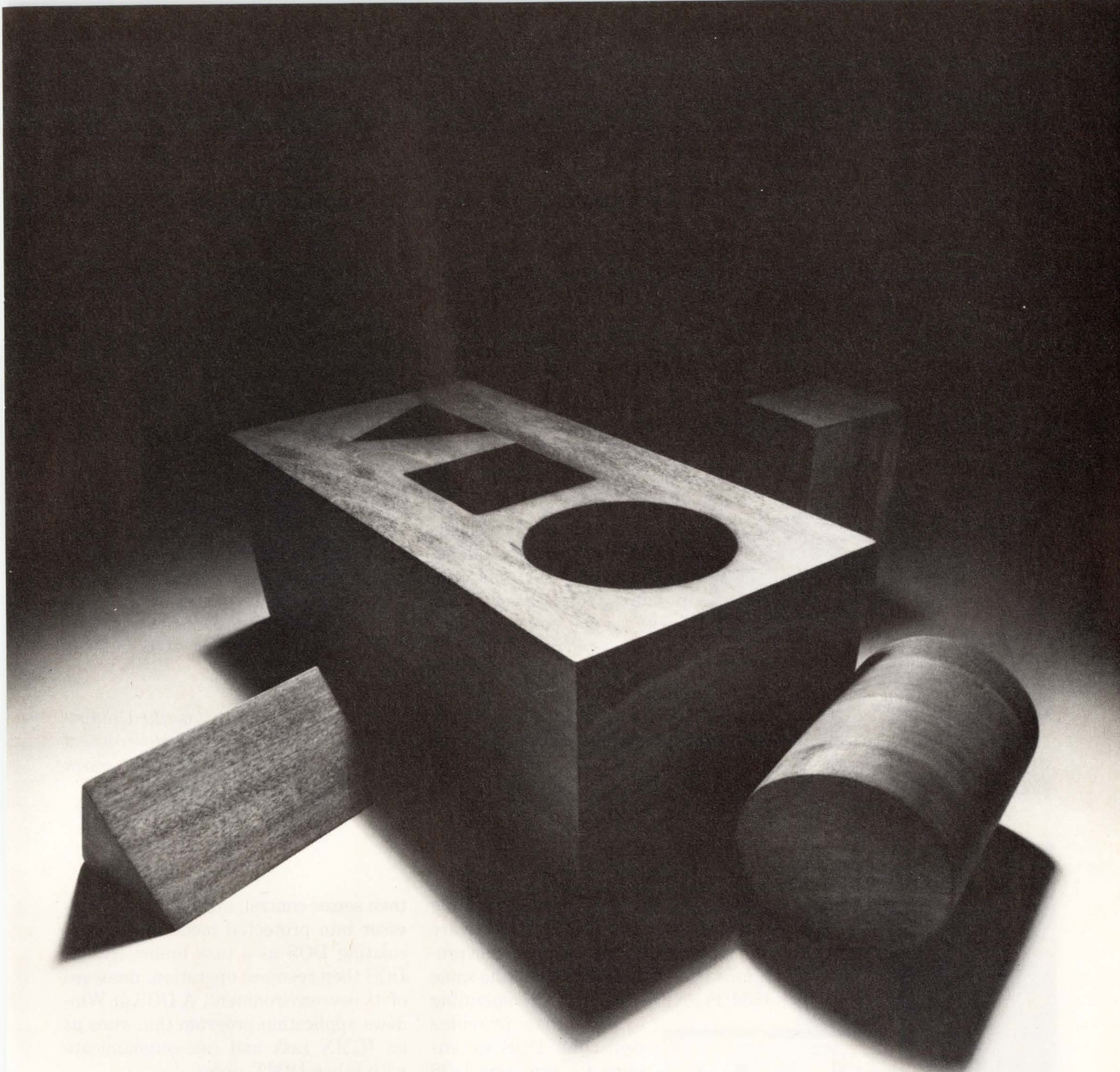

ALLOW US TO EXPLAIN THE BASIC PRINCIPLE BEHIND OUR AVAILABLE-BUILDINGS SERVICE.

Throughout Florida, we have many existing facilities that are ready for immediate occupancy. One of them is bound to fit your company's needs. And our Available-Buildings Service is here to help you make the perfect match.

It's that simple. You tell us what you need. We'll help you find it. And we'll give you a customized computer printout detailing all the options.

This is just one of the many reasons why locating in Florida makes perfect business sense. We also offer you a trained, qualified work force, and more.

So give us a call. Or write to the Florida Department of Commerce, Division of Economic Development, 310 Collins Building, Suite CED, Tallahassee, FL 32399-2000. We've devoted an entire office to help you find one of your own.

FLORIDA

The perfect business climate from coast to coast to coast.
(904)488-5507, Ext.625

COMPONENTS, HARDWARE, AND INTERCONNECTS

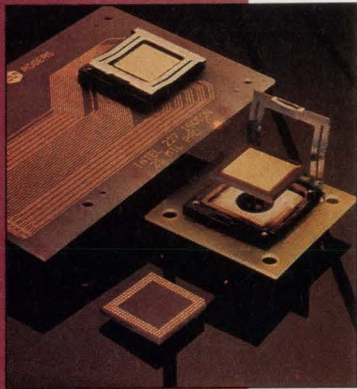

Rogers Corp
Circuit Components Div
Tempe, AZ
(602) 967-0624

Interconnection System

The Isocon connector is a pressure-mated device that interconnects arrays of contact pads. The unit consists of flat, S-shaped beryllium copper conductors (nickel- and gold-plated) suspended in a high-stress-retention microcellular silicone. Applying downward force causes the conductors to rotate, providing a wiping action at each contact point. The microcellular silicone maintains the contact force and provides a gas-tight seal.

Isocon connectors provide a solderless demateable interconnect for electronic components, such as IC chip packages and pc boards. The connector can provide contact configurations and spacings down to 50-mil pitch in grid—as many as 400 contacts per in.² of board surface. The connector can accommodate large variations in compression levels, so its performance is not adversely affected by

diverse package and board tolerances. Because it has a lifetime in excess of 10,000 mate/unmate cycles, this connector is compatible with test and burn-in applications.

Isocon connectors consist of the conductor-populated silicone material permanently attached to a socket that aligns the IC of a multichip module package with the pc-board contact pads. The socket also controls compression in the silicone material. In most cases, the system is custom designed for each application. However, there is very little tooling cost associated with the Isocon array. Hardware costs depend on customer requirements and final contact-array complexity. Including socket hardware, the product is priced at \$0.05 to \$0.15 per contact.

To vote for this entry as the Component, Hardware, and Interconnect Innovative Product of the Year, mark the appropriate box on the ballot.

SOFTWARE

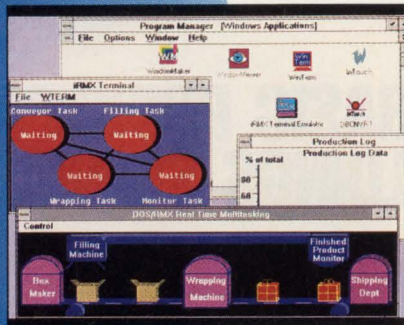

Intel Corp
Hillsboro, OR
(503) 696-2441

IRMX For Windows

The IRMX for Windows operating system lets real-time software and DOS and Windows application programs run simultaneously on the same IBM PC/AT processor. The operating system also provides real-time DOS extensions for real-time DOS or Windows program development.

Standard, unaltered DOS runs as a task under the operating system; Windows 3.0, also unaltered, runs as a DOS application. The operating system's real-time control comes from the multitasking kernel of IRMX, a real-time operating system that was previously limited to Multibus boards and systems.

Initially, DOS loads IRMX as an application program. This "application"

then seizes control, switching the processor into protected mode and encapsulating DOS as a task under IRMX. DOS then resumes operation, unaware of its new environment. A DOS or Windows application program thus runs as an IRMX task and can communicate with other IRMX tasks.

The combined DOS and IRMX operating system has multiple layers. The nucleus is a 32-bit, real-time kernel that has 255 task-priority levels, preemptive scheduling, prioritized interrupt management, timer management, semaphores, mailboxes, and other means of intertask synchronization and communication. Other layers include an I/O system layer and a human-interface layer. The operating system, with libraries and documentation, costs \$1995. Run-time disks are \$150 each.



FDDI

AVAILABLE NOW!

*From Interphase,
of course.*

It's no bigger than this ad (6U VMEbus to be exact). It doesn't suck power like less efficient controllers. It's RISC-based for super performance. It connects single or dual attached stations from a single VME slot. It supports a variety of media, from fiber to twisted pair. It's ANSI X3T9 FDDI standard compliant. It's certified by the Advanced Networking Test Center™ and the University of New Hampshire Interoperability Lab (Interphase is a charter member of both).

And,
IT'S AVAILABLE...RIGHT NOW.

The Interphase V/FDDI 4211 Peregrine is at work **right now** in some of the industry's leading open systems networks. Put Interphase high performance expertise to work for you.

Call or FAX us today for information about Interphase FDDI solutions, including VME and Multibus controllers, the new fiberHUB FDDI Concentrator and the FDDI System Designer's Kit. We've also got proven Ethernet and Token-Ring products to tell you about.

(214) 919-9000

FAX: (214) 919-9200

In Europe:

(44) 869-321222 FAX: (44) 869-247720



INTERPHASE
CORPORATION

© 1991 Interphase Corporation. Specifications subject to change without notice. Interphase is a registered trademark of Interphase Corporation. Advanced Networking Test Center is a trademark of Advanced Micro Devices, Inc.

Genesis High-Power-Density Battery

POWER SOURCES



Gates Energy Products Inc
Gainesville, FL
(904) 462-4110

In designing the Genesis battery, Gates Energy Products has accomplished an objective that has eluded lead-acid-battery designers for decades: reducing by approximately 40% the size and weight of a battery that delivers high power (720W) for approximately 15 min. Indeed, when called upon to deliver 1800W, the battery operates for 5 min vs as little as 30 sec for more conventional batteries of the same size.

Certain immutable rules constrain the design of lead-acid batteries. Obtaining higher current requires increasing the area of the battery plates. But increasing the plate area while holding the battery's size constant requires making the plates thinner. Previous attempts to make thinner plates resulted in re-

duced physical strength and shortened battery life. But the manufacturer's improvements in processes and materials have overcome those problems.

Having created a battery specifically for low- and medium-power uninterrupted power supplies, the manufacturer has tailored the battery's characteristics to that application—a feat not possible in a battery intended for a range of uses. For example, the hardened terminals eliminate the need to periodically tighten cable clamps. The batteries are sealed and require no maintenance; under normal operating conditions, their electrolyte system eliminates venting of hydrogen into the atmosphere. Their flame-retardant cases conform to UL standard 94V-0 and have built-in carrying handles. The batteries cost \$94.50.

SYNCHRONIZE PC COMPUTERS

bc 630AT Real Time Clock modules install in your PC computer replacing the conventional PC Real Time Clock. The bc 630AT can be synchronized to an external IRIG time code source and/or multiple PC's can be synchronized together using digital synchronization signals.

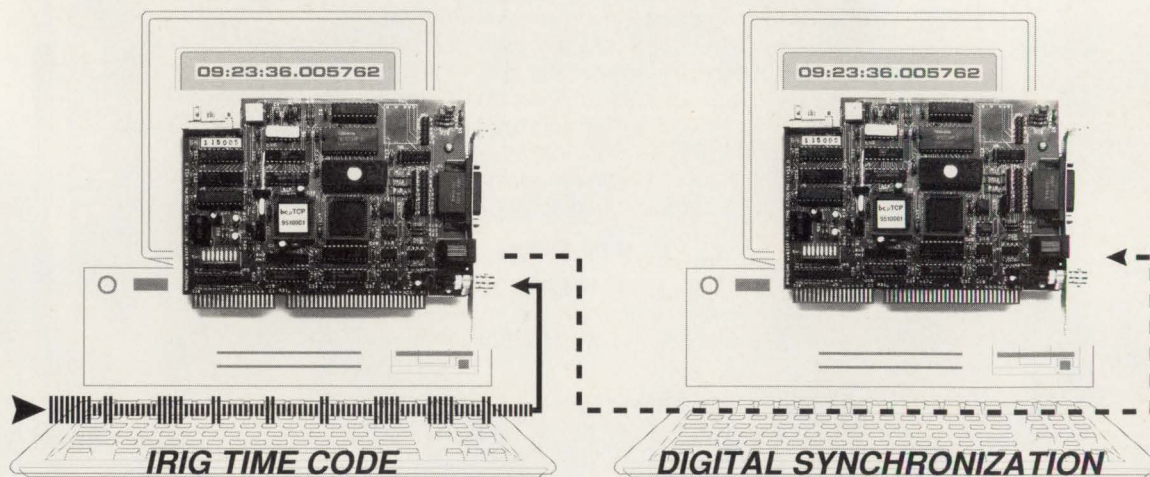

BANCOMM
DIVISION OF DATUM INC.

6541 Via del Oro, San Jose, CA 95119
Tele: (408) 578-4161 FAX: (408) 578-4165

AD9121

Until now, the solution to power interruptions was really no solution at all. In fact, 80% of all UPS system failures have been due to the battery.

But now there's a battery that lets you avoid

interruptions.

It's called Genesis,[™] the most reliable power source you can get.

Genesis, available in 120 and 190 watt per cell models, can actually deliver up to 60% more power than conventional batteries of the same size. So you can depend on it to work through all your power failures.

Genesis also offers

a truly maintenance-free terminal design.

And you can even downsize your system without sacrificing power capacity.

So if you would like to reduce the frequency of your problems, call 1-800-67-POWER to learn more about Genesis.

It's one power surge you'll actually want to experience.

Gates Energy Products



**Finally, a product
that will solve all your
current problems.**

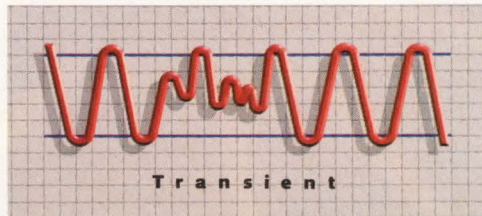
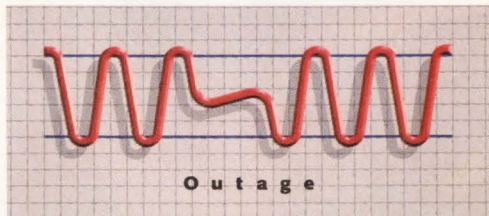
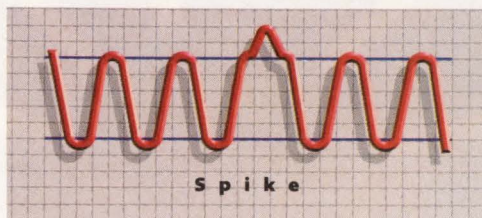
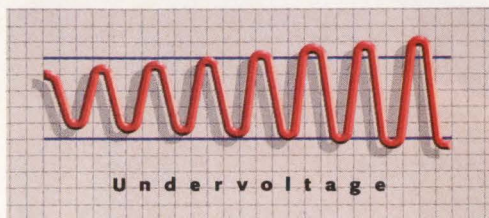

Signetics. Because we offer y

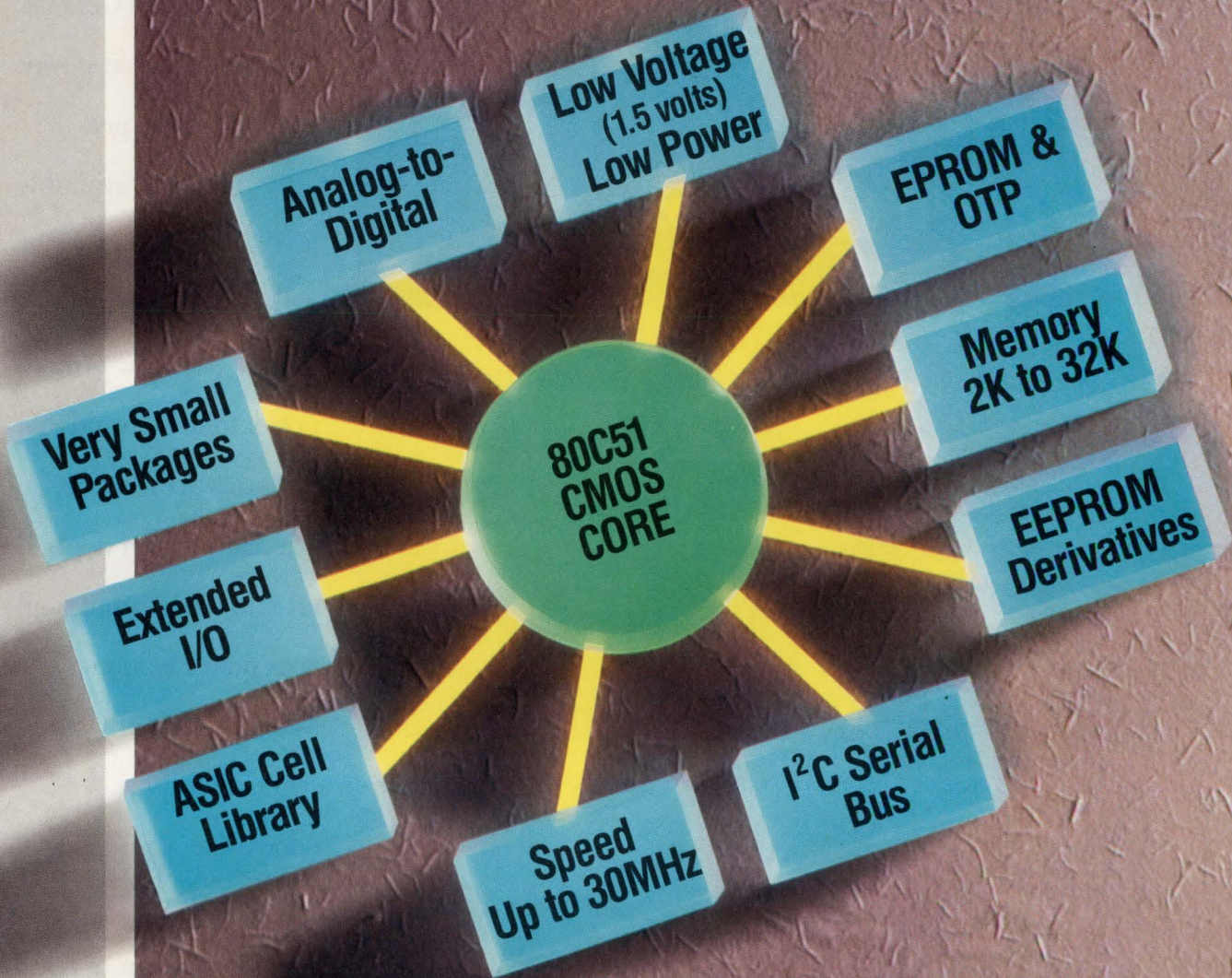

©1990 NAPC

Philips Components

ou the most 80C51 derivatives.

YOU'LL FIND THE SAME STRATEGY AT THE CORE OF OUR 16- AND 32-BIT MICROCONTROLLERS.

To design the perfect features into your application, choose the industry's most complete and feature-rich family of 8-bit 80C51 and 84CXX microcontrollers.

Available in OTP and EPROM versions, you're assured of faster time to market and cost-efficient low-volume runs. And for designs demanding individual program code, our OTP devices offer you the ultimate flexibility.

At the center of our family is a unique cell methodology. Through it you can select devices with a broad range of features. Like versions with an I²C or CAN serial bus. Plus models with low voltage/low power, A/D, EEPROM, small packaging, PWM and more. Plus, each device is available as a standard derivative and as a core for customized ASIC designs.

You'll also find that we offer a wide variety of embedded memory, ranging from 2K to 32K bytes of program memory (ROM, EPROM or OTP). And up to 512 bytes of embedded data memory (RAM). With speeds of up to 30 MHz.

Plus we're applying the same strategy to 16-bit 68000-based and 32-bit SPARC[®]-based microcontrollers. So as needs change, you'll have the building blocks to tailor designs.

You'll always have complete development support, too. Because you can choose from a growing list of emulators, programmers and software tools from Philips and third-party vendors including Ashling, Ceibo, Data I/O, Logical Systems, MetaLink, Needham's, Nohau, Tasking and many more.

Today our microcontrollers are the driving force behind thousands of products. For applications ranging from consumer and automotive to

A Sampling Of Our More Than 40 Leading 80C51 Derivatives

Product	OTP	I ² C	ROM	RAM	NO SIMILAR PRODUCT OFFERS:
8XC751	✓	✓	2K	64	24-pin skinny DIP
8XCL410		✓	4K	128	Operation at down to 1.5 volts
8XC851			4K	128	256 bytes EEPROM
8XC552	✓	✓	8K	256	10-bit A/D converter
8XC528	✓	✓	32K	512	512 bytes RAM

communications, aerospace and defense, and computer peripheral products.

For more information, contact your local Philips Components-Signetics sales office. Or call today for your Microcontroller Derivative Brochure and Data Book: (800) 227-1817, ext. 716D.

SPARC is a registered trademark of SPARC International, Inc., based on technology developed by Sun Microsystems, Inc.

Signetics

EXTENDING THE DIMENSIONS OF PERFORMANCE



PHILIPS

We call it a FET Array.



She'd call it a Miracle.

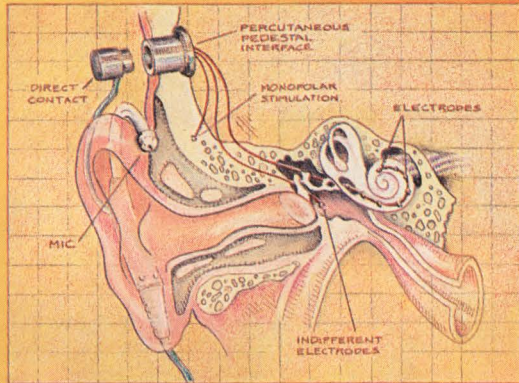

Hammer. Anvil. Stirrup. Drum.
Simple names for the complex natural "hardware" that allows us to hear. If it's injured—or congenitally defective—the deafness that occurs can't always be helped by conventional hearing aid.

A cochlear implant bypasses the damage, delivering filtered and processed analog signals directly to electrodes implanted deep in the inner ear. These signals stimulate the audio nerves in a natural way, allowing—in most cases—the deaf to hear.

The variety of applications for our new *RFA120* never ceases to amaze us. But then, a linear array that combines *both* bipolar *and* JFET gain blocks can provide some pretty versatile characteristics:

RFA120 FET Array
Operating Range: $\pm 5V$ to $\pm 15V$
Input Offset Voltage: 5 mV typ.
Input Bias Current: 30 pA typ.
Gain Bandwidth Product: 3.0 MHz typ.
Slew Rate (Gain = +1): 8 V μ s

The RFA120 is a low power device that's ideal for signal conditioning applications. One of our favorites also takes advantage of its small size.

It's a *cochlear implant system* that bypasses injured or congenitally defective "hardware" in the ear canal. The system converts audio signals to analog signals, routing them deep into the inner ear to stimulate the natural audio nerves that are "hardwired" to the brain.

We're committed to analog technology.

And we're committed to helping you develop creative, cost effective solutions.

Our *Win-Win* program is a good example. It lets you get to market quickly with a semicustom array, then shift to full custom as sales increase. It's fast, flexible and makes good business sense because it eliminates the risk of going full custom before you're really ready.

If you'd like more information on our analog arrays, give us a call at 1-800-722-7074. We'll send you our new brochure.

Raytheon Company, Semiconductor Division.
350 Ellis St. Mountain View, CA 94039.

Raytheon

Where quality starts with fundamentals

CIRCLE NO. 39

FLUKE®



PHILIPS



70 SERIES II

8 New Meters. 8 Old-Fashioned Values.

Introducing Fluke's 70 Series II, next-generation multimeters that meet the increasing demands of your job and your budget.

Consider. At the top of the line, the new Fluke 79 and 29 deliver more high-performance features – capacitance, frequency, a fast 63-segment bar graph, Lo-Ohms range, Smoothing™, faster ranges – than DMMs costing much more.

At the entry level, the new model 70, Fluke's lowest-priced DMM ever, delivers unparalleled Fluke quality at a price comparable to "disposable" meters.

And in between are all the models that have made the 70 Series the most popular DMM family in the world – updated, refined and delivering even more value than ever.

"BASICS" REDEFINED

No matter which 70 Series II you choose, you get simple, one-handed operation. High resolution. And built-in, go anywhere reliability.

Automatic Touch Hold® – standard on every model – locks the reading on the display and signals you with a beep, automatically updating for each new measurement without a reset. Leaving you free to concentrate on your work, not on your meter.

YOUR BEST CHOICE

Best of all, every 70 Series II is a Fluke, backed by a worldwide service network and an industry-leading 3 year warranty.

So the next time you're in the market for a new meter, ask for the one that guarantees old-fashioned value. Fluke 70 Series II. For more information call **1-800-6789-LIT**. Or call 1-800-44-FLUKE, ext 33 for the name of your nearest Fluke distributor.

Fluke 79 Series II & 29 Series II

- \$185*
- 4000 Count Digital Display (9999 in Hz & Ω)
- 63 segment Analog Bar Graph
- 0.3% Basic DC Voltage Accuracy
- Automatic Touch Hold®
- Diode Test, Audible Continuity Beeper
- Autoranging, Manual Ranging
- Holster with Flex Stand™
- Frequency Counter to over 20 kHz
- Capacitance 10 pF to 9999µF
- Lo-Ohms Range with Zero Calibration
- Smoothing™
- 700 Hours Battery Life (alkaline)
- 3 year Warranty

79/77/75/73/70 for measurements to 4800 V-A.
29/23/21 for higher energy measurements.

*Fluke 70 Series II suggested U.S. list prices range from \$69 to \$185.

John Fluke Mfg. Co., Inc. P.O. Box 9090 M/S 250E Everett, WA 98206 U.S.A. 206-356-5400
Canada 416-890-7600 Other Countries 206-356-5500 © Copyright 1991 John Fluke Mfg. Co., Inc. All rights reserved. Ad no. 00091 Prices and specifications subject to change without notice.

FLUKE®

TECHNOLOGY UPDATE

COMBINED LOGIC ANALYZERS AND DSOs

Combined instruments find logic problems

When logic errors in your circuit turn out to be signal integrity problems, you need to team up a logic analyzer with an oscilloscope. A single instrument that combines the two is often more efficient than separate units.

*Doug Conner,
Regional Editor*

Many engineers have had their oscilloscope working side by side with their logic analyzer for years. However, just because instruments are used together isn't good justification for combining them. The best reason for combining a logic analyzer with an oscilloscope is because a single instrument does a better job and does it easier. Combined instruments are effective because as digital designs continue to increase in clock rate, signal integrity becomes more of a problem. Logic that is correct at low speeds runs into trouble when short timing margins will no longer cover up jitter, ringing, and other signal integrity problems. It's not good enough to connect digital circuits correctly, you have to ensure signals are stable when the system timing requires them to be valid. To find signal integrity problems, a logic analyzer isn't sufficient—you need to add an oscilloscope.

With combined logic analyzers and DSOs (digital storage oscilloscopes), you can save bench space and operate both instruments through one keyboard and display. (Although when using separate instruments you can choose any type of oscilloscope, manufacturers of combined instruments use DSOs for their single-shot capture.) More important, you can view the results of both instruments on one display. Not only will the single display save you from having to look continually back

and forth between two instruments with different displays and, undoubtedly, different time scales, but the combined instrument can correlate the data times so that data is easier to interpret.

When you are tracking down the cause of a problem that shows up in the logic, a logic analyzer has the sophisticated triggering features to help you catch the problem and the digital events leading up to the problem. Logic analyzers provide trigger qualifiers for address, data, time, count, and other ways to help you trigger on the correct event.

Connecting the two separate instruments adds a delay that the instruments



Color displays, available on many combined logic analyzers and DSOs for benchtop use, help communicate information quickly and clearly. Color displays aren't usually available on portables. The Tektronix Prism 3002 is available in several versions, including a portable.

Looking for a function generator
with all the bells and whistles,
like direct digital synthesis,
arbitrary waveforms,
and modulation,
that doesn't cost an arm and a leg?



100 000 000 001

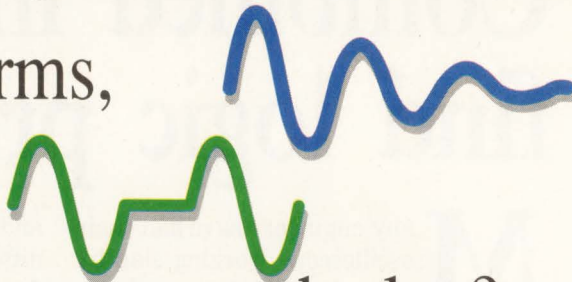

Take a look at the
DS345 from SRS.



At \$1895, it's the only function generator you need.

It's a general purpose signal generator with standard waveforms, frequency sweeps, and synthesized accuracy. It's a 40 Msample/sec arbitrary waveform generator with 16k points of non-volatile memory. It's a complex signal source with amplitude, frequency, and phase modulation, complete with synthesized modulation waveforms. It's a remarkably agile source capable of making phase continuous frequency jumps in only 25 ns. And it's all available at the touch of a button.

What other generator has everything you want, and more?
For more information about the DS345, call SRS at
(408) 744-9040.

- 30 MHz direct digitally synthesized source
- 1 μ Hz resolution
- 12 bit arbitrary waveforms
- Fast phase continuous frequency switching
- Low phase noise and distortion
- Sine, square, ramp, and triangle waveforms
- Linear and log sweep with markers
- Frequency, amplitude, and phase modulation
- Arbitrary and burst modulation
- Optional GPIB/RS232 interfaces with Arbitrary Waveform Composer Software



STANFORD RESEARCH SYSTEMS

CIRCLE NO. 41

1290 D Reamwood Avenue, Sunnyvale, CA 94089 TEL (408)744-9040 FAX 4087449049 TLX 706891 SRS UD

TECHNOLOGY UPDATE

Combined logic analyzers and DSOs

won't compensate for. If you are triggering an oscilloscope off a logic analyzer, there will be some delay associated with the trigger out from the logic analyzer and the cable between the logic analyzer and the scope. The total delay should be relatively small, but will probably require you to devote one of your scope channels to a known signal in order to time-correlate the oscilloscope display with that of the logic analyzer.

See the data time-correlated

Combined instruments offer a time-correlated display between the logic display and the DSO display. The most common method for providing a time-correlated display is to use a time-aligned display where logic-analyzer and DSO waveforms all appear on the same time scale.

Time stamping is another method instruments use for time correlating events. The instrument attaches a reference time with each event captured by the logic analyzer. Time stamping lets you compare a state listing on a logic analyzer with the DSO or logic-analyzer timing display. Stepping through the state display causes timing cursors to show the time position on the logic-analyzer timing and DSO displays. The combined instruments make it easy to view the time correlations accurately for evaluating cause-and-effect relationships.

Instruments that combine a logic analyzer and a DSO aren't just useful for examining logic signals. The DSO means that you can examine analog signals for problems too. You can look for analog signals causing digital problems and vice versa. If the wrong analog signal is going into an A/D converter, you can't hope to get the correct digital signals out.

Whether you use a combined in-

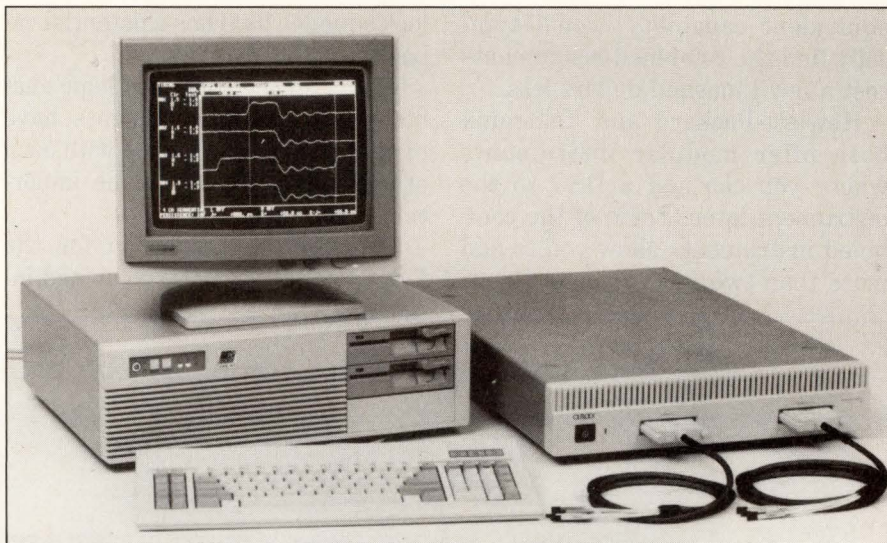

Sixteen channels of logic or analog signals can be displayed on a PC using the Outlook's 1620 system. You can expand this unit to 32 channels. You can expand the 1600 standalone version to 160 channels.

strument or a separate logic analyzer and oscilloscope, the oscilloscope should let you capture single-shot events. The reason you need an oscilloscope with single-shot capture is that a logic analyzer is a single-shot instrument. When a logic analyzer observes the trigger conditions, it records the data occurring before the trigger, after the trigger, or both. An oscilloscope should complement the single-shot capability of the logic analyzer. DSOs are the only types of oscilloscopes that offer single-shot capture and effectively record data of more than a few nanoseconds before the trigger.

The single-shot capability is important when you are tracking down an intermittent problem. With the single-shot capability, you only need one trigger event to capture all the data for both the logic analyzer and the DSO. Waiting for multiple triggers on a problem that only happens once an hour wastes time. Capturing the data with a single-shot DSO also avoids potential problems, such as jitter from your trigger source.

Using a single-shot DSO also

means you won't continually have to modify the code running on the system you're testing just so you can get a signal bright enough to view on an analog oscilloscope. Capturing the event directly saves time and avoids adding to the problem new variables which are caused by modifying code on the system you're testing.

Combined logic analyzers, such as HP's 16500 system, have DSO channels with sample rates of 1000M samples/sec for capturing single-shot signals having bandwidths as high as 250 MHz.

DSOs on some of the combination instruments offer bandwidths of 350 MHz, which are useful on repetitive signals. Accumulating data for a waveform over the course of a minute on a repetitive DSO using an infinite persistence display is a viable solution when trigger conditions are frequent.

Combined logic analyzers and DSOs have another attractive feature: They often cost less than the equivalent separate instruments. If you compare the cost of purchasing a DSO and a logic analyzer with

TECHNOLOGY UPDATE

Combined logic analyzers and DSOs

equivalent capability, you'll typically find the combined instruments cost a few thousand dollars less.

Hewlett-Packard and Tektronix both offer modular instruments where you can add a DSO to the instrument later. Some of the combined instruments allow you to add more than two DSO channels. Out-

look's model 1600 has a potential capacity of 160 channels.

Although the combined logic analyzer and DSO instruments have many features in common with each other, there are also some important differences.

The voltage resolution for the DSO portions of these combined in-

struments ranges from 8 bits to 4 bits (Outlook's 1600 series in single-shot mode). Although it is fairly coarse, contrasted with what a logic analyzer can offer, 4-bit—16 discrete voltage levels—resolution is a major improvement. The 1600 series is different from the other combined instruments in **Table 1** be-

Table 1—Representative combined logic analyzers and DSOs

Manufacturer	Model	Logic Analyzer			DSO				Price	Comments
		Synchronous (channels at clock (MHz))	Asynchronous (channels at clock (MHz))	Memory (words)	Bandwidth (MHz)	Maximum single-shot sample-rate (channels at M samples/sec)	Resolution (bits)	Memory (words)		
Hewlett-Packard	1652B	80 at 35	80 at 100	1k	100	2 at 400	6	2k	\$11,300	
	1653B	32 at 25	32 at 100	1k	100	2 at 400	6	2k	\$7400	
	16500 Series:	N/A	N/A	N/A	N/A	N/A	N/A	N/A	\$7700	5-slot mainframe, no modules.
	16510B	80 at 35	80 at 100	1k	N/A	N/A	N/A	N/A	\$6000	
	16515A	N/A	16 at 1000	8k	N/A	N/A	N/A	N/A	\$8300	
	16530A	N/A	N/A	N/A	N/A	N/A	N/A	N/A	\$1600	Timebase supports four 16531As or 16532As.
	16531A	N/A	N/A	N/A	100	2 at 400	6	2k	\$4400	Requires 16530A.
	16532A	N/A	N/A	N/A	250	2 at 1000	8	8k	\$9000	Requires 16530A.
Orion	Omnilab 9350	96 at 34	96 at 34, 32 at 102, 16 at 204	16k (64k optional)	100	2 at 204	8	16k (384k optional)	\$14,550	Requires PC for control and display.
	Omnilab II	96 at 34	96 at 34, 32 at 102, 16 at 204	16k (64k optional)	100	2 at 204	8	16k (384k optional)	\$21,340	Standalone unit.
Outlook	1600	N/A	16 at 200	4k	350	16 at 100 (4 at 400, 2 at 800)	4, 6	1k	\$21,700	Expands to 160 channels with 1610s.
	1610	N/A	16 at 200	4k	350	16 at 100 (4 at 400, 2 at 800)	4, 6	1k	\$15,450	Expansion module (up to nine with 1600).
	1620	N/A	16 at 200	4k	350	16 at 100 (4 at 400, 2 at 800)	4, 6	1k	\$16,450	Requires PC for control and display.
Tektronix	1230	16 at 25	16 at 25, 8 at 50, 4 at 100	2k	N/A	N/A	N/A	N/A	\$2995	Logic analyzer with three expansion slots.
	1230EI	16 at 25	16 at 25, 8 at 50, 4 at 100	2k	N/A	N/A	N/A	N/A	\$1200	Logic analyzer expansion module.
	1230DSM	N/A	N/A	N/A	100	2 at 100	8	2k	\$2995	Digital scope module.
	Prism 3002CD	96 at 16 and 9 at 90	9 at 200	8k, 2k	350	2 at 200, 1 at 400	8	16k, 32k	\$14,950	Mainframe with 30MPX and 30DSM.
	30MPX	96 at 16 and 9 at 90	9 at 200	8k, 2k	N/A	N/A	N/A	N/A	\$6000	
	30HSM	N/A	20 at 400 to 4 at 2000	24k to 120k	N/A	N/A	N/A	N/A	\$6000	Dual threshold, 20 channels at 200 MHz.
	30DSM	N/A	N/A	N/A	350	2 at 200, 1 at 400	8	16k, 32k	\$6000	

Note: N/A = Not applicable.

How Design Work Becomes Teamwork.



The DAZIX Simultaneous Engineering Environment (SEE) turns design work into teamwork.

SEE allows your departments to coordinate efforts during every phase of the design process. This helps to improve product quality, lower production costs, and get products to market faster.

SEE delivers the integration you asked for. Common database management. Common user interface across applications. And a complete

toolset, including solutions for front-to-back electronics design, mechanical design, manufacturing, and document management.

What's more, with SEE, your entire team can benefit from an open-system framework. A framework that integrates DAZIX, Intergraph, and Sun products –

as well as leading third-party tools – in a single environment.

There's more you should know. Call us today at 800-239-4111 for a free copy of *Simultaneous Engineering*.

In Europe, call 33-1-4537-7100. In the Asia-Pacific area, call 852-8661966.

DAZIX[®]
An Intergraph Company

TECHNOLOGY UPDATE

Combined logic analyzers and DSOs

cause it provides either a DSO or logic-timing display of every channel. You get one or the other, but not both simultaneously.

When you look for high-speed, single-shot, digitizing rates, you need to be careful. On some systems, resource sharing causes channel reductions that may be significant.

For example, Orion's Omnilab products have two digitizing channels that each subtract eight logic-analyzer channels from the total of 96 when you are using them. The DSO channels nominally operate at 34M samples/sec. For higher single-shot sampling rates, you can select a 3x or 6x interleave. Using the 6x interleave gives you a sampling rate of 204M samples/sec and consumes 48 logic-analyzer channels per DSO channel—that's all 96 channels in the system if you are using both DSO channels. An advantage of interleaving is that the memory behind each channel is multiplied by the interleave factor, making it possible to obtain 384k data points in a DSO record with the maximum optional memory. By using repetitive sampling, you can operate the two DSO channels at their 100-MHz bandwidth and still have 80 logic-analyzer channels.

Another example of interleaving is the nominal 100M-samples/sec operating speed for Outlook's 1600 series products. By adding an optional probe to interleave eight channels into one, you can obtain an 800M-sample/sec digitizing rate for single-shot events.

On modular instruments you have a limited number of module slots, which may also cause limitations. For example, Tek's 1230 logic analyzer has a total capacity of four 16-channel logic-analyzer modules. You can trade out one logic-analyzer module for a DSO module,

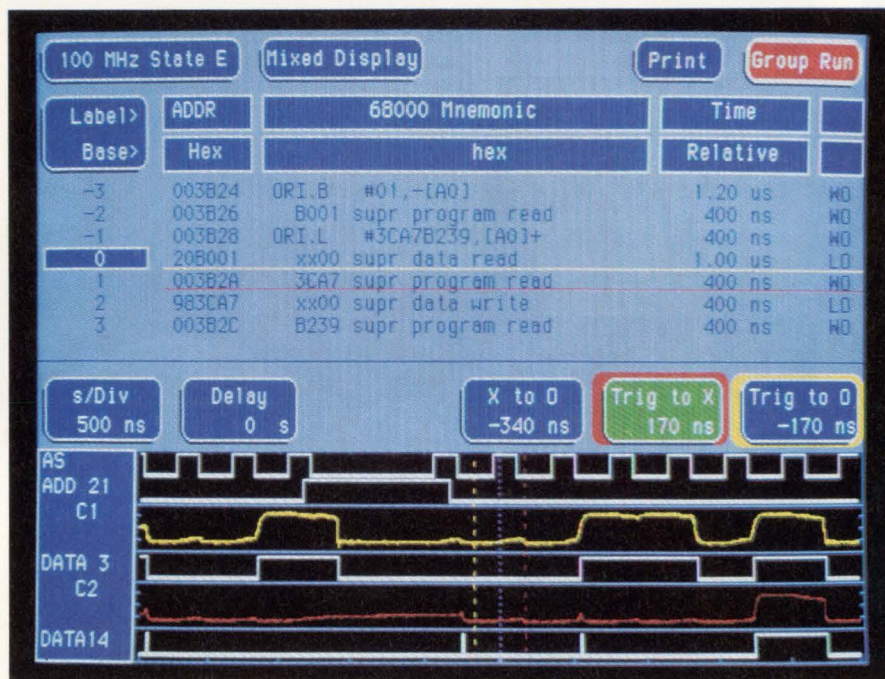

Time-correlated displays of state, logic, and analog signals from an HP16500 combined instrument help you keep track of what's happening. You can control the instrument using a keyboard, a mouse, or the touch-sensitive screen.

which reduces the maximum channel count to 48.

Some modular instruments, such as HP's 16500, Outlook's 1600, and Tek's Prism, offer expansion units for additional modules when you run out of slots.

One drawback to combined instruments, when compared with standalone oscilloscopes for scope-only use, is that they lack dedicated scope controls. You always have to go through menus to setup scope operations. When using a combined instrument, the limitation is relatively insignificant. You'll probably spend far more time setting controls for the logic analyzer portion of the instrument than for the DSO. If you expect to be using the DSO portion of the instrument often by itself, you may find using the menu structure less efficient than using a separate oscilloscope with dedicated knobs and switches.

When evaluating the logic ana-

lyzer portion of a combined instrument you'll find interleaving or multiplexing again becomes an issue.

Interleaving is common on many logic analyzers to trade channel width for faster clock speeds. The products from Tektronix and Orion both use interleaving or multiplexing on their logic analyzers to boost clock rates. HP is conspicuous by its lack of interleaving of any kind in its combined instruments.

If you're using a μ P to develop a product, logic-analyzer support for the μ P can save time by making the hardware connections and decoding instructions, rather than having to look at the state listings of machine code.

Outlook's 1600 series doesn't offer state displays; the instruments are strictly timing analyzers. Instruments from the other manufacturers, however, offer support for μ Ps. You'll want to consult the manufacturer to see if support is

Smash the Cache Barrier

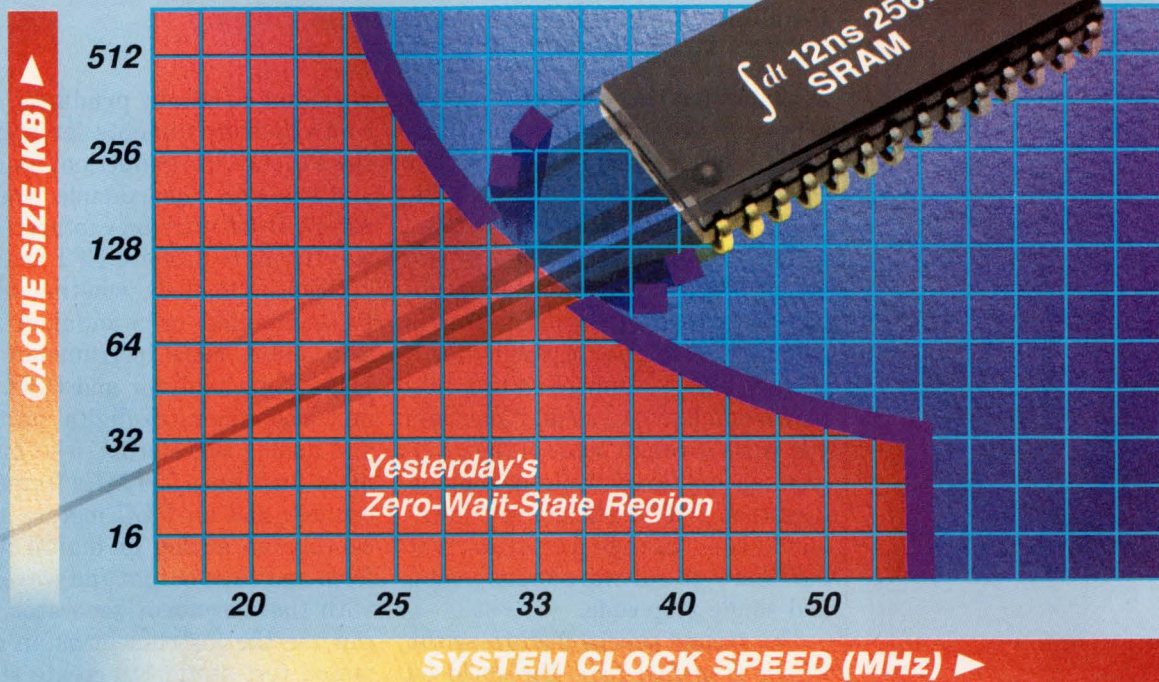

12ns BiCEMOS™ 256K TTL SRAMs

Speed and Density

Now you can get cost-effective 12ns speed and 256K density. IDT's 256K BiCEMOS TTL Static RAMs are the ideal solution for high-density cache systems for applications like workstations, file servers, and graphics systems. These new-generation SRAMs provide the highest system speed without sacrificing system chip count or increasing power consumption.

Fastest 256K SRAMs

IDT's 12ns 256K BiCEMOS Static RAMs are the fastest available 256Ks today and are the perfect match for optimizing the high performance needs of RISC and CISC processors. These SRAMs smash the barrier to efficient cache operation at the highest clock speeds.

BiCEMOS process technology achieves performance levels equivalent to "next-generation" CMOS technology and is the path to achieve zero-wait-state processing beyond 33MHz.

Technology for the '90s

IDT's BiCEMOS technology offers the best of both worlds: the low power consumption of CMOS with the high speed of bipolar technology. And

BiCEMOS technology makes IDT's SRAMs the pace setters with ever-faster system designs. BiCEMOS is the technology for the '90s!

300mil Packaging

All of IDT's BiCEMOS SRAMs are available in 300mil PDIP and SOJ packages for easy design and layout. The 71B258 64K x 4 SRAM is available in

24-pin DIP and SOJ packages, and the 71B256 32K x 8 and 61B298 64K x 4 SRAMs are available in 28-pin packages.

Free Samples Now!

Get your free samples of IDT's BiCEMOS TTL SRAMs today. Just fill out the coupon and send it in by FAX or mail, or call our Marketing Hotline at **(800) 544-SRAM.**

PLEASE COMPLETE AND FAX, OR MAIL IN AN ENVELOPE WITH YOUR BUSINESS CARD

Yes! I want free samples of the fastest 256K TTL SRAMs!

- Please send me data sheets on IDT's BiCEMOS SRAMs.
- Please have a salesperson bring me samples of the:
 - IDT61B298 (64K x 4) **12ns** TTL SRAM w/ \overline{OE}
 - IDT71B256 (32K x 8) **12ns** TTL SRAM

Name _____
 Title _____
 Company _____
 Address _____
 City/State _____ Zip _____
 Phone (____) _____ FAX (____) _____

Send to:

FAX: 408-758-4056

IDT SRAM Marketing
 1566 Moffett Street
 Salinas, CA 93905



**Integrated
 Device Technology**

TECHNOLOGY UPDATE

Combined logic analyzers and DSOs

Can't find
a way to
interconnect
your
boards?



available for the particular processors you are using—or anticipate using. You can also find support for specific buses, such as VME, VXI, SCSI, and IEEE-488.

Tek's Prism instrument has two useful features not commonly available on logic analyzers. The first is a limited emulation capability. Although it's no comparison to a full-blown emulation system, it can help you work through many of the problems encountered while debugging a system. The Prism lets you download code, change registers, set hardware or software breakpoints, and single step code.

The second special feature on the Prism is a dual logic threshold on the 30HSM modules. The dual threshold captures and displays when signals are between logic states. This feature is useful for identifying problems such as slow rise time, slow fall time, and bus contention. The 30HSM module also lets you digitize two channels at 400M samples/sec with 11 levels (3.5 bits) of resolution.

Additional features found on some of the combined instruments make them useful for special applications. Orion and Outlook both offer standalone and PC-controlled

versions of their products. PC-controlled instruments let you use the PC for data reduction, storage, and analysis. For example, you can use DSP software on captured DSO waveforms to perform FFT analysis.

Orion's Omnilab, whether in the PC-controlled or standalone version, offers more instruments than just a logic analyzer and DSO. The unit also generates digital patterns and analog waveforms. The instrument features a 550-MHz frequency counter and an RLC meter; it can capture an analog or digital waveform and then output the waveform with the waveform generator. You can use the instrument as an automated test station to create stimulus and measure response. You can program the instruments to perform tests with loops, conditional branches, and operator prompts.

HP's 16500 system also has an optional pattern-generation module that lets you capture digital signals and then create and output digital signals that duplicate the captured pattern.

EDN

Article Interest Quotient
(Circle One)

High 518 Medium 519 Low 520

For more information . . .

For more information on the combined logic analyzer and DSOs discussed in this article, circle the appropriate numbers on the Information Retrieval Service card or use EDN's Express Request service. When you contact any of the following manufacturers directly, please let them know you saw their products in EDN.

Hewlett Packard Co
19310 Pruneridge Ave
Cupertino, CA 95014
(800) 752-0900
Circle No. 700

Outlook Technology Inc
200 E Hacienda Ave
Campbell, CA 95008
(408) 374-2990
FAX (408) 374-9273
Circle No. 702

Tektronix Inc
Box 12132
Portland, OR 97212
(800) 426-2200
FAX (503) 627-5139
Circle No. 703

Orion Instruments Inc
180 Independence Dr
Menlo Park, CA 94025
(415) 327-8800
FAX (415) 327-9881
Circle No. 701

Samtec
jumps to
fill every
need!

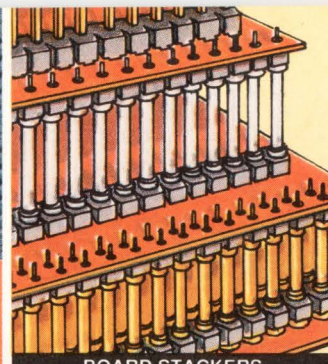

BOARD STACKERS

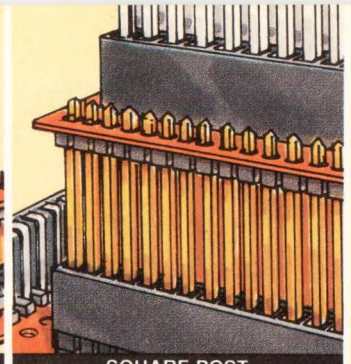

SQUARE POST

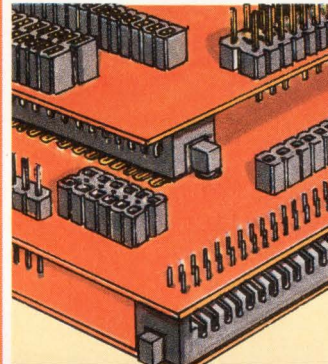

MICRO SYSTEMS

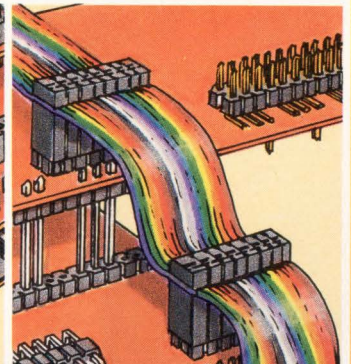

CABLE SYSTEMS

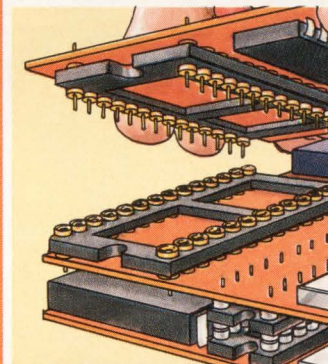

ADAPTORS

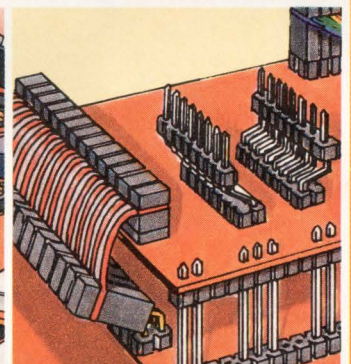

CUSTOMS

Nobody has more ways to get you from board-to-board than Samtec.

Whether you need headers and sockets, small centerline or low profile interconnects, IDC assemblies or adaptors, Samtec Board-to-Board interconnect solutions are only a cat's jump away.

Our newest Full Line Catalog and Board-to-Board Selector show thousands of solutions. And, if you don't see what you need, we'll design to meet your application. Call today!

1-800-SAMTEC-9

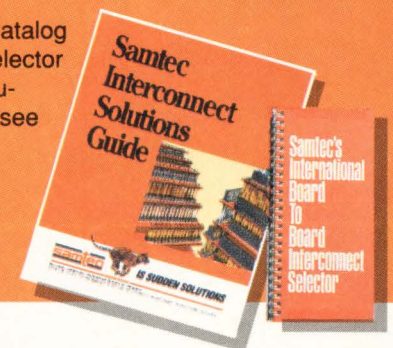

samtec



IS SUDDEN SOLUTIONS

SUDDEN SERVICE

New Albany, Indiana USA • Cumbernauld, Scotland UK • Singapore

SAMTEC, INC. P.O. Box 1147 • New Albany, IN 47151-1147 USA • Phone 812-944-6733 • Fax 812-948-5047 • TWX 810-540-4095 • Telex 333-918

CIRCLE NO. 44

IN THE ERA OF MegaChip™ TECHNOLOGIES

Sometimes you need easy-

“Sorry, guys.
There’s been a last-minute
change in the spec.”

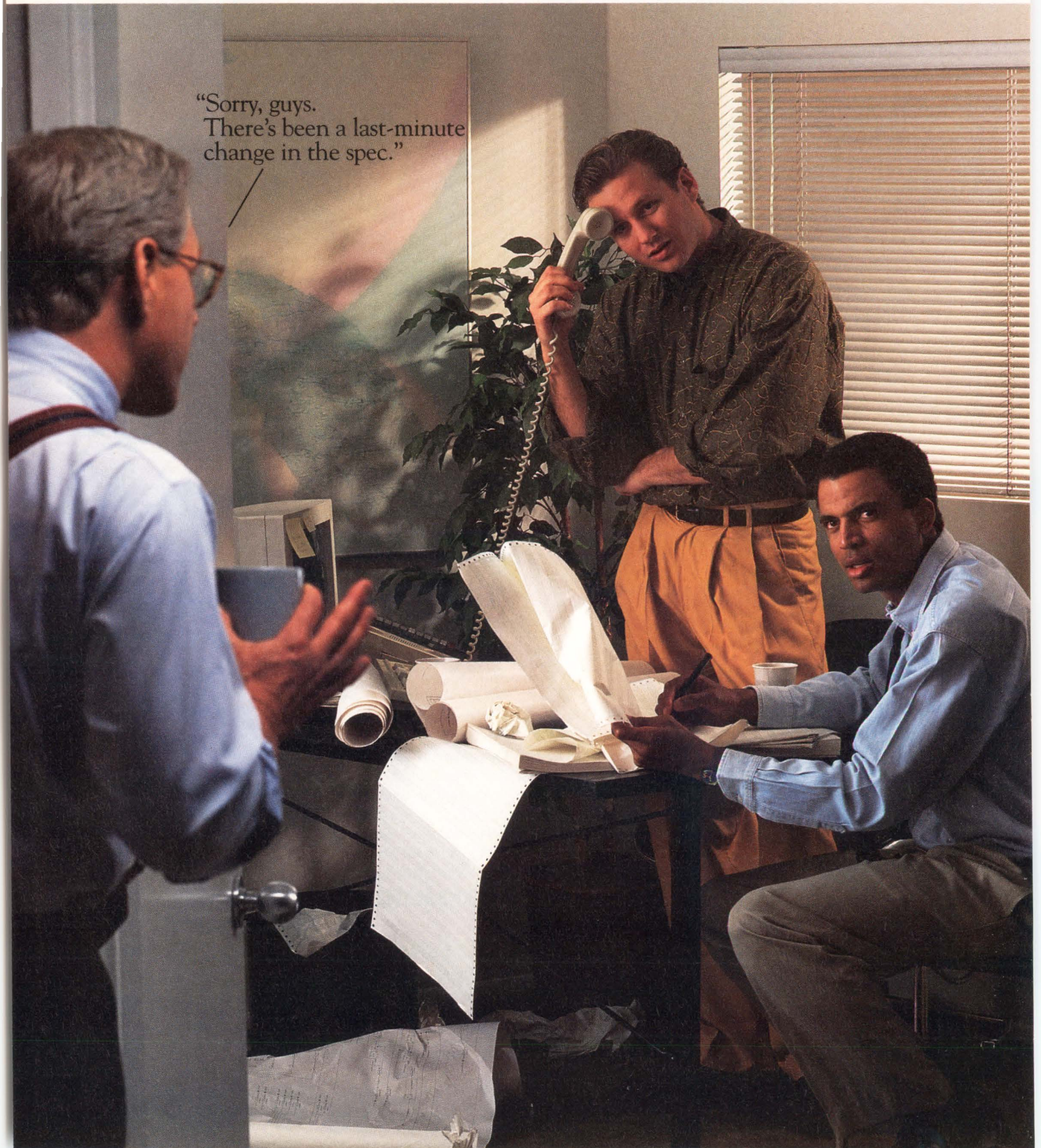

ASIC. TI FPGAs.

These are the gate arrays you design at your desk. And redesign until they're exactly right. Then it's on to silicon — fast. Our free interactive diskette will show you just how easy *easy* can be.

Even when you hit last-minute changes, have a sudden inspiration or are simply intent on getting the job done, field programmable gate arrays (FPGAs) from Texas Instruments can speed your design from start to finish.

Our FPGAs are channeled devices, which gives them their true gate array characteristics. They combine the time-to-market advantages of programmable logic devices (PLDs) with the densities of gate arrays. You have a choice of 1,200 or 2,000 equivalent gate complexities, with 4K and 8K densities coming. And military versions are available too.

Throughout the design cycle, you are in complete control, minimizing risk and avoiding nonrecurring engineering costs.

Accelerated development

Our advanced development environment, the TI Action Logic™ System (TI-ALS), lets you design and redesign at your desk. You use TI-ALS to validate, automatically place and route, analyze, program, test and debug — all *within hours*.

You can always see what's going on within your design. Only the unique antifuse architecture allows 100% observability of internal nodes. And you can achieve gate utilizations of up to 90%.

TI-ALS operates on '386 personal computers or popular workstations

running familiar CAE tools. You can program in minutes using our Activator™ hardware.

Unmatched service and support

From hands-on workshops at our Regional Technology Centers to a global network of sales offices and distributors, only TI can meet your FPGA needs across the country and around the world.

What's more, you can pick up the phone and talk with our FPGA applications specialists during regular working hours (CST). Just dial our FPGA Help Line — 1-214-997-5492.

To see how easy *easy* can be, call 1-800-336-5236, ext. 3712, for our free interactive diskette

It will show you why our FPGAs are easy-ASIC and will introduce you to system design advantages that you can achieve quickly and efficiently.



The diskette runs on any MS-DOS® PC with an EGA or VGA graphics card, and we'll include the diskette with our FPGA DataFile. Just call the number above or complete the return card.

™ MegaChip is a trademark of Texas Instruments Incorporated.
Action Logic and Activator are trademarks of Actel Corporation.
® MS-DOS is a registered trademark of Microsoft Corporation.
© 1991 TI 08-1041

TEXAS
INSTRUMENTS

WHY THE FIRST 040 VME MIGHT AS WELL BE THE LAST.

*Memory modules available in 4 and
16 MB DRAM or SRAM.*

*DRAM memory module supports
burst fill mode for 50 Mbyte/sec
memory bandwidth.*

*On board DMA-based architecture
provides maximum performance and
parallel real-time operation.*

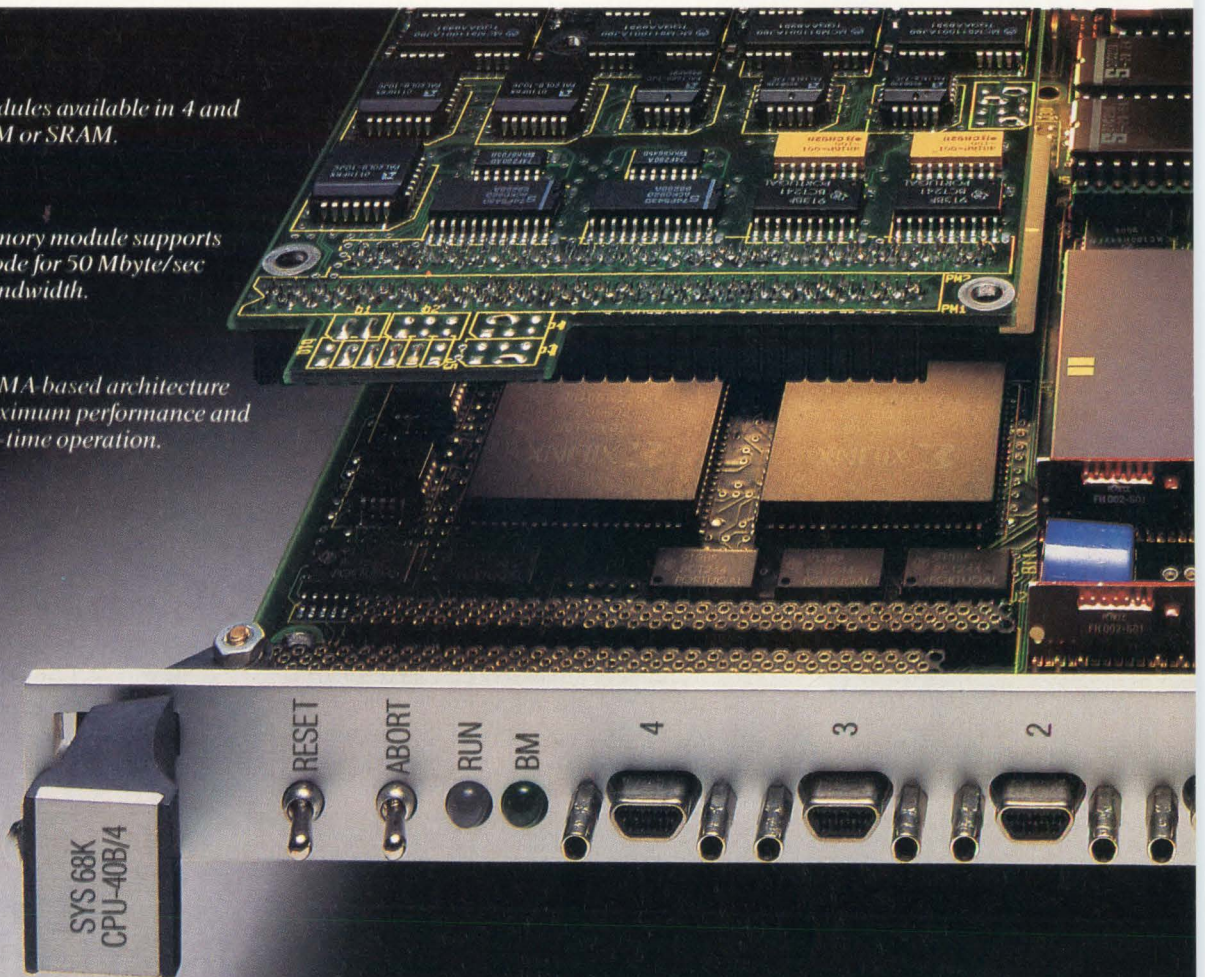



First, we're delivering 040 VME single board computers today. In quantity. So you can get started while the rest of the world waits for a delivery date from other suppliers.

Second, setting else can our new CPU-40 board is performance standards nobody touch. Like 30,000 dhrystones sustained at 25 MHz.* And DMA transfers at a screaming 50 Mbytes per second sustained (3 microseconds on the VMEbus).

So it might just be the last 040 board you'll ever need.

That's because we've fully optimized the on-board architecture. Thanks to our 281-pin gate array, DMA operations can be handled between on-board RAM, the VMEbus and on-board I/O devices. Or through our FLXi interface to other I/O drivers.

All of which means the CPU is free over 75% of the time to run your application.

Developing new applications is also a snap. Choose from the broadest range of third-party software in the business, including VMEPROM™, pSOS+™, VRTX32™, OS-9™, VxWorks™, UNIFLEX™, MTOS™ and UNIX® 5.4.

Of course, we provide comprehensive support with the industry's best-rated documentation,** complete systems integration support and technical assistance.

CPU-40 PERFORMANCE CHARACTERISTICS

Data from	CPU	CPU	CPU	CPU	VMEbus	SCSI*	Floppy Disk*	Ethernet*	Shared RAM*	VMEbus*
Transfer to	Shared RAM	EPROM	Serial I/O Timers	SCSI, Ethernet Controller, Floppy Disk	Shared RAM	Shared RAM	Buffer RAM	Dual-port RAM	VMEbus	VMEbus
Transfer Speed	53.7 MB/sec	16 MB/sec	2 MB/sec	2 MB/sec	5 MB/sec	4 MB/sec	500 KBit/sec	10 MBit/sec	15 MB/sec	15 MB/sec
Local 68040 CPU Operation	100%	100%	100%	100%	70%	80%	100%	100%	75%	100%

*DMA x FPS

So be the first in your company to turn 040. Call 1-800-BEST-VME, ext. 40, for more information or fax a request to (408) 374-1146 for an immediate response. It'll be to your lasting advantage.



VME at its best.

FORCE Computers, Inc. 3165 Winchester Blvd. Campbell, CA 95008-6557
 *Actual dhrystone results may vary depending on compiler used. **Computer Design News, March 12, 1990. All brands or products are trademarks of their respective holders. © 1991 FORCE Computers, Inc.

CIRCLE NO. 46

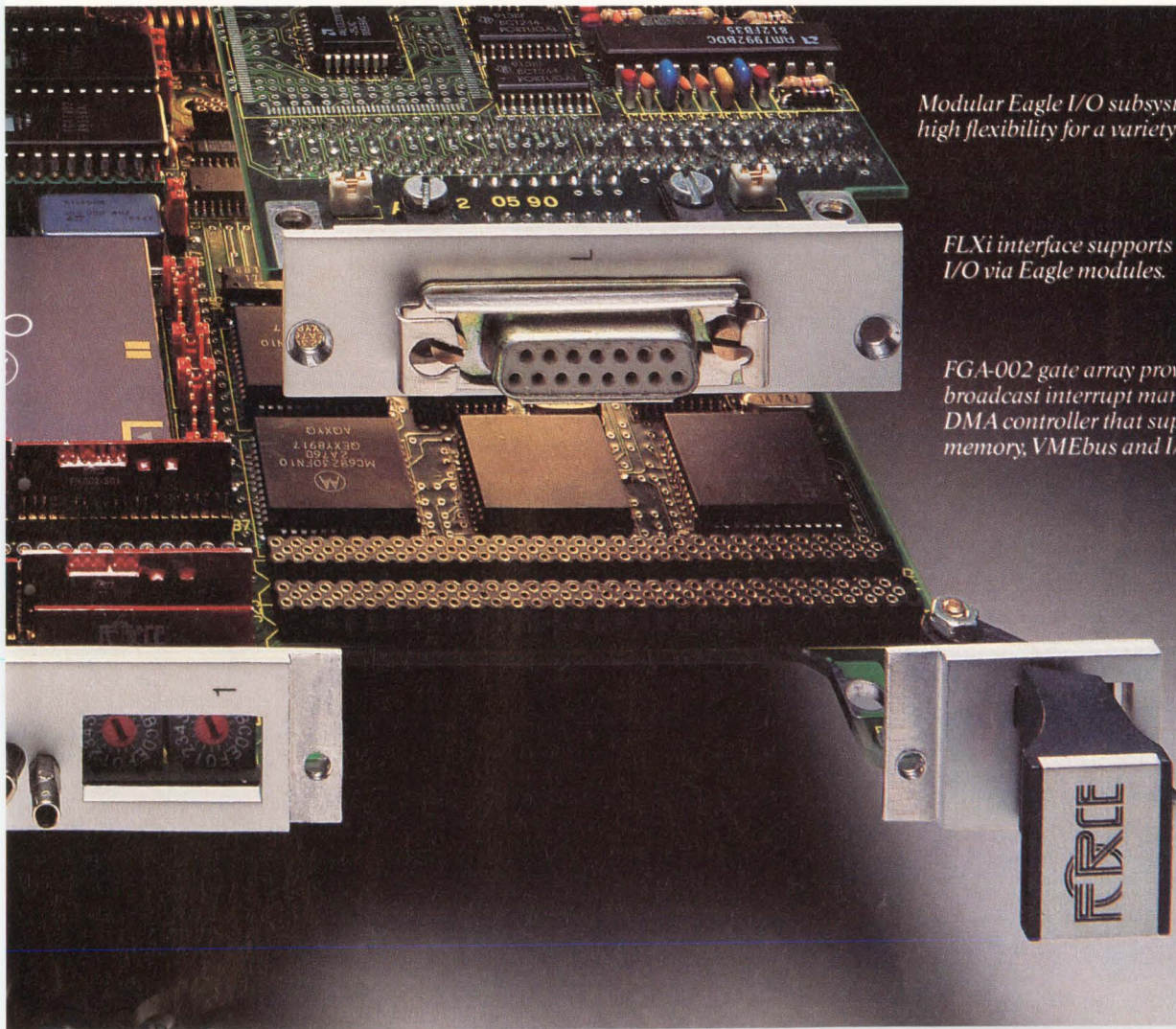

Modular Eagle I/O subsystems provide high flexibility for a variety of applications.

FLXi interface supports high-performance I/O via Eagle modules.

FGA-002 gate array provides message broadcast interrupt management. A 32-bit DMA controller that supports local shared memory, VMEbus and I/O data transfers.

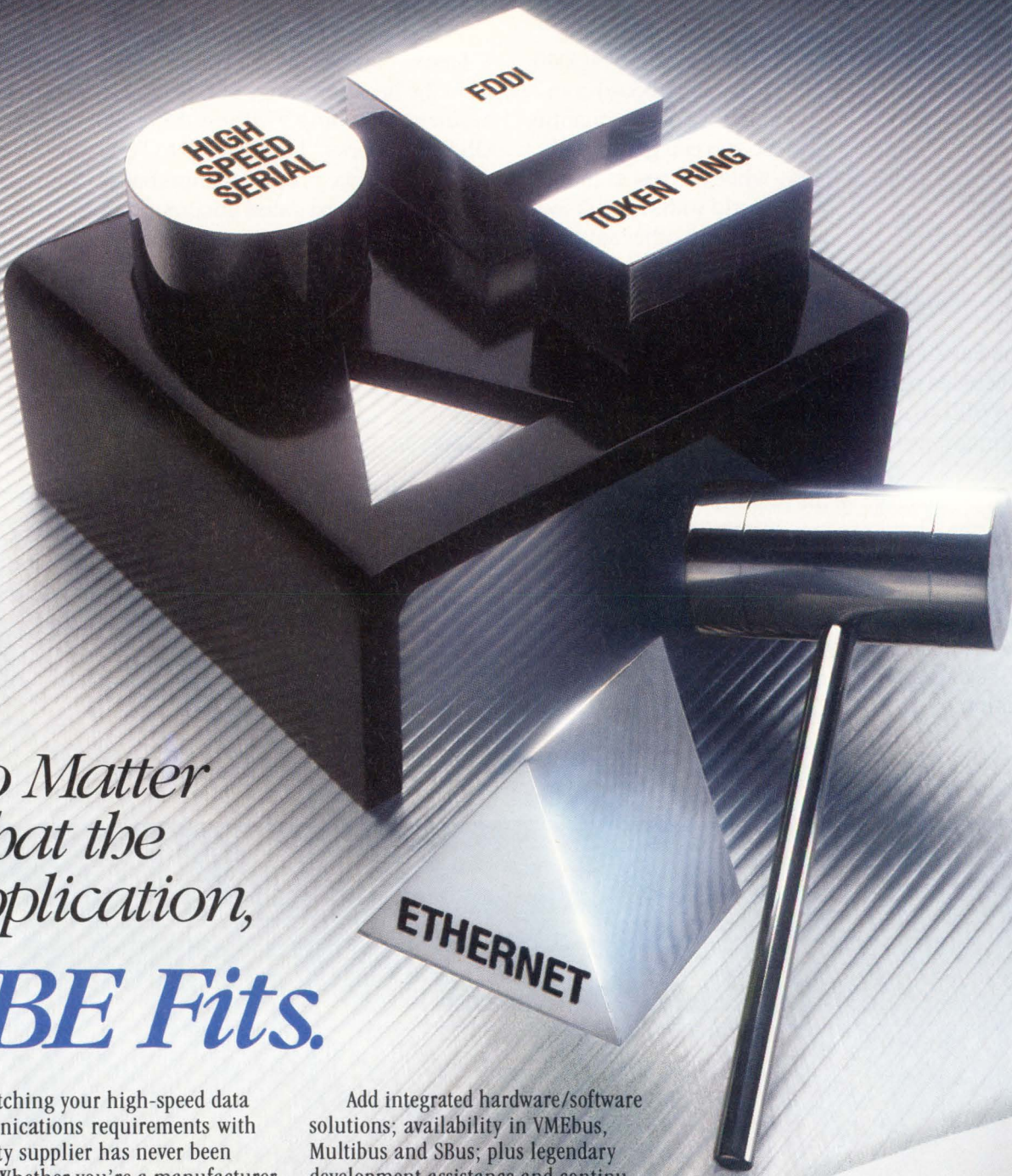

*No Matter
What the
Application,
SBE Fits.*

Matching your high-speed data communications requirements with a quality supplier has never been easier. Whether you're a manufacturer of mini/superminicomputers, workstations or high-performance data communications products, *only* SBE provides a perfect fit.

Only SBE offers a complete line of intelligent high-performance communications controllers for all major interface technologies: FDDI, Token Ring, Ethernet and High Speed Serial. Only SBE adds premium features, without a premium cost, for the best price/performance in the industry.

Add integrated hardware/software solutions; availability in VMEbus, Multibus and SBUS; plus legendary development assistance and continuing product support.

Discover how SBE's intelligent high-performance controllers can meet your LAN and WAN interface requirements. Turn to SBE today.



For fast action, call: 1-800-347-COMM

Germany: 0130-810588

United Kingdom: 0800-378-234

SBE, Inc., 2400 Bisso Lane, Concord, CA 94520

SBE
Communications &
Real-time Solutions

Slot-0 controllers meet VXI-system needs

At the core of every VXI system lies its controller. Choosing a controller, then, would seem to be the first step in setting up your system, but it isn't.

*Richard A Quinnell,
Regional Editor*

Choosing a controller for your VXI (VME extensions for instrumentation) system requires that you first determine the instrument types, a programming methodology, and your data-throughput goals. Failing to consider these factors may lead you to purchase a high-cost controller that doesn't work any better in your system than a low-cost one.

Four system-level factors impact your controller selection: physical constraints, architectural compatibility, programming methodology, and system performance goals (measured in tests/sec). Cost circumscribes the range of controller choices or can serve as a tie breaker.

Physical constraints are the easiest to resolve. VXI controllers come in two flavors, external and embedded. Both types use plug-in cards to offer VXI slot-0 functions and VMEbus system control (see box, "VXI-controller basics"), but each type has different physical requirements.

External controllers use a host computer connected via cable to a controller card in a single VXI card slot. This configuration lets you use the host computer as an operator's console and locate it as much as 20 meters from the instrument. An external controller also makes the fewest demands on the VXI cage's power, cooling, and available-slot capacities.

Embedded controllers are stand-alone computers that oc-

cupy one or more slots in the VXI cage. They typically have keyboard and video ports, allowing them to operate like other computers. Because embedded controllers let you move the computer inside the card cage, they yield the most compact system, although using a keyboard and monitor adds back much of the bulk. If your system can run without the monitor and keyboard, you'll realize the greatest space savings by creating a self-contained instrument. Embedded controllers consume the card cage's resources more heavily than external controllers do, however—especially the



Self-contained portable VXI instruments, such as the VXI-B1 from RadiSys (\$9995), require an embedded controller.

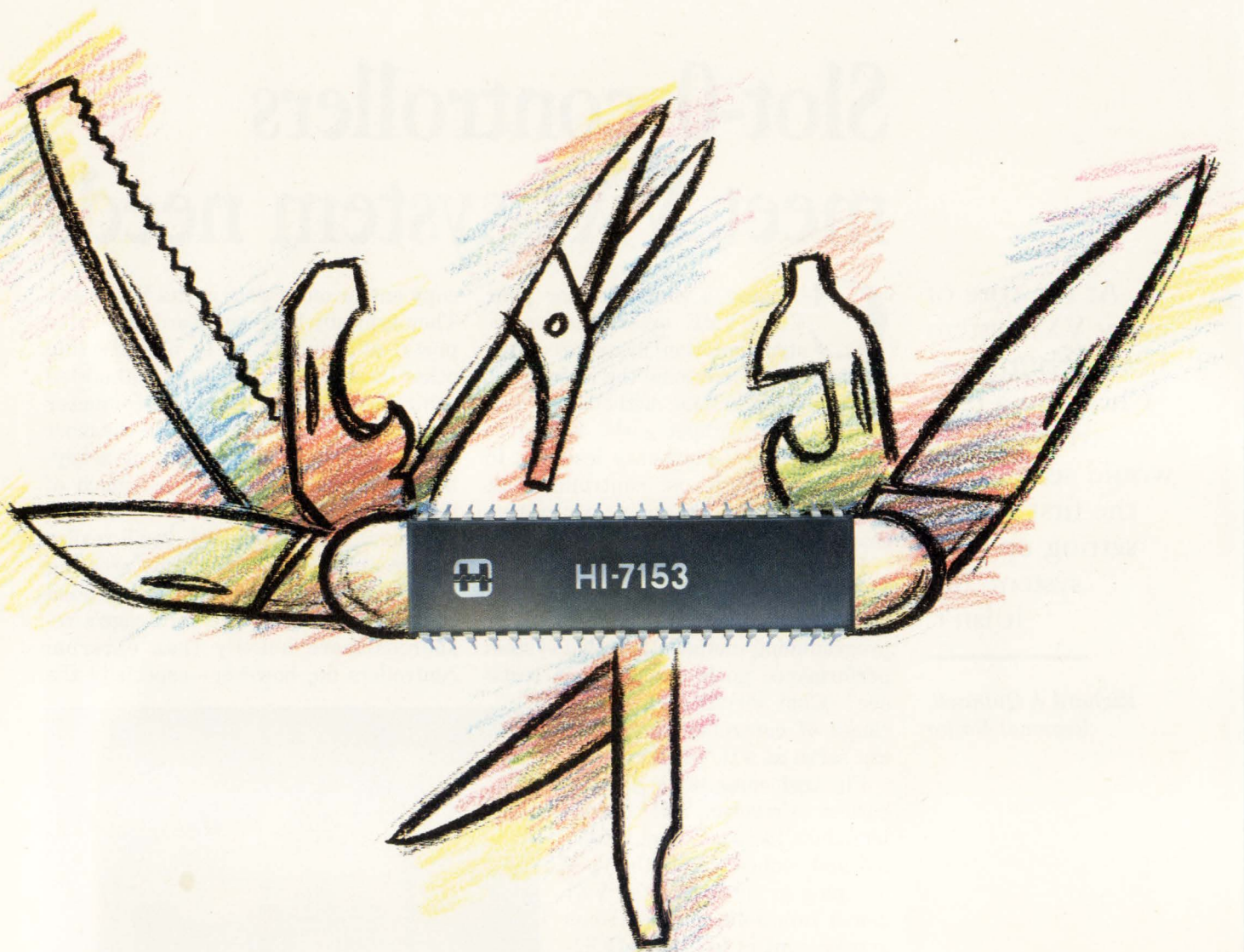

It's an 8-channel MUX, a track-and-hold amp, and a 10-bit A/D converter in one.

Presenting the world's most complete sampling system on a single chip. The Harris HI-7153.

Channels:	8
Data Output:	10 bits
Conversion Time:	5 μ sec
Resolution:	0.1%
Accuracy:	0.2%
Power Requirements:	150 mW

The 7153 combines speed, precision and low cost in one easy-to-use package. It can sample eight different signals up to 200,000 times per second. And its built-in sample and hold amplifier allows you to digitize 20 KHz signals to better than nine effective bits.

We even buffered the on-chip

MUX, so you don't need to add an external op amp. And it's microprocessor compatible.

So for a complete sampling system on a single chip, there's one single number to call. 1-800-4-HARRIS, ext. 1153.



HARRIS
SEMICONDUCTOR

TECHNOLOGY UPDATE

VXI slot-0 controller cards

cage's card slots. Most embedded controllers occupy two or more card slots, although Logical Design Group, National Instruments, and Racal-Dana now offer single-slot embedded controllers.

Architecture limits choice

Architectural considerations are also easy to resolve. As Table 1 shows, external controllers let you use virtually any computer architecture to operate your VXI instrument. The range of embedded architectures is limited, as Table 2 shows. Most embedded controllers use the IBM PC architecture; some have custom architectures. Two notable exceptions are the VAX-based VXI-5300 from Logical Design Group and the National Instruments VXIpc-030, which is built around an Apple Macintosh SE/30

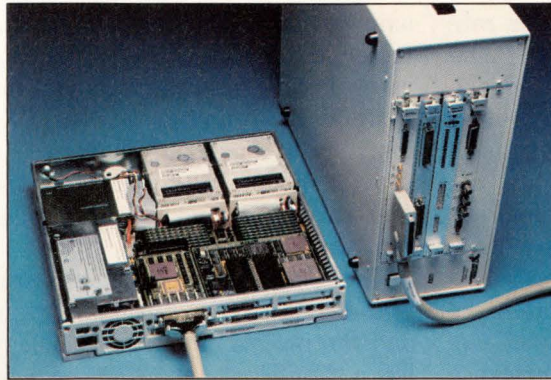

External controllers offer the greatest range of choices for the controlling computer's architecture. The VXI-SB2020 (\$3700) from National Instruments, for example, connects your VXI system to a Sun SPARCstation. Other external controllers work with GPIB, IBM PC/AT, IBM PS/2, and VMEbus host computers.

mother board. A requirement for architectural compatibility, then, may force you to use an external controller.

System performance and programming methodology, the remaining two factors, are much more difficult to resolve because they are closely interrelated. Simply looking at bus bandwidths and concluding

that one controller will outperform another is tempting. An external controller using a GPIB link, for example, is limited to a 1M-byte/sec transfer rate between the VXIbus and the host. Using the MXIbus (multisystem extension bus), a VXIbus extender that National Instruments and Hewlett-Packard support, you can obtain a faster

VXI-controller basics

A VXI controller runs the test application program. The controller communicates with other modules in the system in one of two ways: by directly addressing module registers or through a word-serial protocol. Direct addressing means that the controller uses the VMEbus, on which the VXIbus is based, to access an instrument module's registers as though they were part of the controller's address space.

The word-serial protocol defines a polling handshake method through which one word at a time transfers between a commander and its servant. The commander checks a status register on the servant unit it's communicating with to determine if there is data to read or a place to write data. It reads or writes a single word each time the status register indicates that the way is clear. The servant sets and clears the status registers as appropriate to indicate its willingness to transfer another word.

Although referred to as VXI slot-0 controller cards, VXI controllers do not have to occupy slot 0, nor must VXI slot-0 cards necessarily be controllers. At minimum, a VXI slot-0 card provides two system resources: a 10-MHz ECL system clock (CLK10) and module-identification (MODID) lines.

The MODID lines let the Resource Manager, a software element the VXIbus specification requires, determine what modules are in the system, assign address space, create commander/servant control hierarchies, and manage self-test diagnostics.

Only CLK10 and the MODID lines must physically reside at slot 0. The controller and the Resource Manager can occupy any slot. The controller may also be an external host computer linked to the VXIbus through an interface card. The interface card can also reside in any slot. In practice, however, the 13-slot limit on VXI cages encourages most vendors to combine the slot-0 card functions with the controller card or the controller-interface card. The Resource Manager typically runs on the controller or on the interface card.

The combined slot-0 controller typically handles several additional tasks. It can serve as the control point for the VXIbus's eight trigger lines, handling synchronous, asynchronous, and start/stop trigger protocols. It also can handle the optional Star bus, which provides high-speed communication between modules.

TECHNOLOGY UPDATE

VXI slot-0 controller cards

rate. The theoretical transfer rate of a MXIbus host controller is 20M bytes/sec, although practical considerations such as cable delays limit that rate to about 6M bytes/sec. The embedded controller has the greatest potential speed, theoretically able to operate at the VXIbus's full speed of 40M bytes/sec.

The differing transfer rates are misleading, however. Several factors affect the overall performance of your VXI system, and the controller's data bandwidth is least

among them. The most important factor, naturally, is the actual data rates involved. The speed of the system you're testing and the VXI instrument's measurement speed provide obvious performance limits. You may find that any controller can handle your needs.

The second most important factor is the VXI system's message rate, and the programming methodology has a significant impact on the message rate. VXI instruments communicate in one of two ways: by pass-

ing messages using the VXI word-serial protocol or by directly addressing registers in the VMEbus address space. The two communication methods offer you a tradeoff between the message rate and programming ease.

The word-serial protocol used in message-based communication is quite similar to the GPIB protocol. The similarity is great enough that VXI controllers can transparently convert commands and data between the two forms. The transpar-

Table 1—External VXI controller-interface cards

Company	Model number	Size	Host computer	Link to host	Resource Manager Location	Front-panel connections					Base price	Comments
						GPIB	RS-232C	Trigger	Clock	Other		
Hewlett-Packard Co	HP E1300A	B	Any GPIB controller	GPIB	Onboard	1	1	In		RS-422	\$2320	7-slot mainframe with built-in controller; convertible to stand-alone controller. Battery-backed RAM.
	HP E1301A	B	Any GPIB controller	GPIB	Onboard	1	1	In		RS-422	\$2900	7-slot mainframe with built-in controller; convertible to stand-alone controller. Battery-backed RAM, external floppy-disk option.
	HP E1404A	C	Any VMEbus controller	VMEbus	Host			In/out			\$860	For register-based instrument.
	HP E1405B	C	Any	GPIB or RS-232C	Onboard	1	1	In/out	In/out		\$2820	
National Instruments	VXI-SB2020	C	SPARCstation	MXIbus	Host			In/out	In/out	MXIbus, interrupt	\$3700	Includes host add-in card, VXI card, and cable.
	VXI-MC6000	C	IBM RS/6000	MXIbus	Host			In/out	In/out	MXIbus, interrupt	\$4200	Includes host add-in card, VXI card, and cable.
	VXI-AT2000	C	IBM PC/AT	MXIbus	Host			In/out	In/out	MXIbus, interrupt	\$3800	Includes host add-in card, VXI card, and cable.
	VXI-MC2000	C	IBM PS/2	MXIbus	Host			In/out	In/out	MXIbus, interrupt	\$4200	Includes host add-in card, VXI card, and cable.
	GPIB-VXI	C	Any GPIB controller	GPIB	Onboard	1	1	In/out	In/out	I ² C serial port	\$3000	
NH Research	81120	C	Any GPIB controller	GPIB	Onboard	2				Quiet bus, 34-pin utility	\$4400	
Racal-Dana Instruments Inc	1260-00B	C	Any	GPIB or RS-232C	Onboard	1	1	In/out	In		\$3500	Can execute runtime programs without host interaction.
Tektronix/Colorado Data Systems	73A-151B	C	Any GPIB controller	GPIB	Onboard	1					\$1800	
	73A-155	C	Any GPIB controller	GPIB	Onboard	1		In/out	In		\$2800	
	VX4520	C	Any GPIB controller	GPIB	Onboard	1			In		\$2000	
	VX4521	C	Any GPIB controller	GPIB	Onboard	1		In/out	In		\$3000	
	VX5520	D	Any GPIB controller	GPIB	Onboard	1	2				\$4250	

Note: All units provide slot-0 resources and VMEbus control.



We've never met a computer we didn't like.

Computers are sometimes difficult to get along with. Each one is, well, unique. And with different operating systems and software, they can be downright peculiar.

So the last thing you need is a fickle plotter.

With this in mind, we've designed a whole host of connectivity solutions. To suit just about any computer. In any configuration or environment.

Which means we can give you the same outstanding performance whether you use mainframes, minis, workstations or PCs.



What's more, we can support everything from RS-232 and Centronics to our own high performance parallel interface.

And Versatec plotting systems support more data formats than anyone else. Like HP-GL/2, 906/907, VRF and VCGL. So you can easily run the most popular CAD software packages.

We even have software that manages network plotter workflow. Just the thing to make your network more productive.

And every solution comes with the industry's only three-year

guarantee. If you're not satisfied for any reason, we'll replace it free. No questions asked. It's just what you'd expect from Xerox Engineering Systems. The leading supplier of engineering copiers, printers, Versatec plotters and other products for document management.

So give us a call at 800-538-6477. In California, call 800-341-6060. Or write for a free copy of our connectivity guide.

You'll find us very accommodating.

XEROX
The engineering document company.

Xerox Engineering Systems

2710 Walsh Ave., Santa Clara, CA 95051 Xerox is a trademark of Xerox Corporation. All other brands or products are trademarks of their respective holders. © 1991 Versatec, Inc.

TECHNOLOGY UPDATE

VXI slot-0 controller cards

ent conversion lets you program your VXI instrument as though it were another GPIB instrument. This approach, in turn, lets you leverage your GPIB programming experience and use GPIB software-development tools.

Message-based communication affords another advantage: It lets you use the standard commands for programmable instrumentation (SCPI). A consortium of nine instrument makers defined these commands to enable you to create

vendor-independent instrument-control programs. The SCPI command set has a limited scope and may not handle all your needs; however, using SCPI can reduce the effect of instrument changes on software.

Communication adds overhead

Message-based communication carries with it a tremendous software overhead. For starters, the messages are all in ASCII and require instruments to interpret the

incoming message in order to execute the commands. The instruments also have to encode their binary data into ASCII before transmitting it to the controller. Similarly, the controllers must decode the data before processing. Software also handles the word-serial protocol's handshaking by polling status registers between word transfers. All this software activity slows down communications.

Hewlett-Packard reported some test results that demonstrate the

Table 2—Embedded VXI controllers

Company	Model number	Size	Width (slots)	Architecture	CPU	Clock rate (MHz)	RAM (bytes)	1.4M-byte floppy disk	Hard disk (megabytes) included/ (optional)
Hewlett-Packard Co	HP E1300A/01A OPT 020	B	N/A	HP Series 300	68000	8	256k to 2M	Optional	(20)
	HP E1405B OPT 020	C	1	HP Series 300	68000	16	512k to 1M		
	HP E1480A	C	4	HP Series 360	68030	25	4M to 16M		
Logical Design Group Inc	VXI-5300	C	1	DEC Vax	rtVAX300	20	4M to 16M		
National Instruments	VXIpc-386/1	C	1	IBM PC	80386	20	1M to 8M		20 (40)
	VXIpc-386/2	C	2	IBM PC	80386	20	1M to 8M	X	20 (40, 105)
	VXIpc-030	C	2	Macintosh SE/30	68030	16	4M to 8M	X	(40, 80, 210)
	VXIcpu-030	C	1	Custom	68030	25	2M to 16M		(20, 40)
Racal-Dana Instruments Inc	1265	C	2	IBM PC	80386	16	2M to 8M	X	40
	1260-00B	C	1	Custom	68070	N/A	512k to 4M		
Radisys Corp	EPC-2	C	2	IBM PC	80386	16	2M to 16M	X	40 (100, 200)
	EPC-2e	C	2	IBM PC	80386	16	2M to 16M	X	40 (100, 200)
	VXI-B1	B	2	IBM PC	80386SX	16	2M to 4M		(40, 100)
	VXI-B2	B	3	IBM PC	80386	25	2M to 4M		(40, 100)
Tektronix/Colorado Data Systems	VX4542	C	3	IBM PC	80286	16	2M to 4M	X	20 (40)
	VX4544	C	3	IBM PC	80386	20	4M	X	40 (119)
	VX5530	D	2	IBM PC	80386	16	2M to 8M	X	40
	VX5535	D	2	IBM PC	80386	20	2M to 8M	X	40

Notes:

1. All units provide slot-0 resources, VMEbus control, and Resource Manager.
2. Units with GPIB interface can control other GPIB instruments.
3. Units with IBM PC architecture include keyboard, printer port, and VGA graphics interfaces.
4. Units with Macintosh architecture include mouse, keyboard, and video ports.
5. N/A=Not available.

TECHNOLOGY UPDATE

impact of command-interpretation overhead on a VXI system's speed (Ref 1). A Hewlett-Packard customer tested two digital multimeter units, one with a repetitive measurement rate of 300 readings/sec and one with a rate of 1000 readings/sec. When the customer used the instruments to make a series of measurements, changing settings between measurements, the speeds dropped to 50 and 4 readings/sec, respectively. The dramatic drop in the second instrument's speed is at-

tributable solely to its command-interpretation overhead.

Using SCPI relieves the command-overhead burden somewhat. SCPI commands are hierarchically structured, thus allowing a manufacturer to create a fast interpreter. Hewlett-Packard compared two of its counters that have similar hardware by using the devices to measure a test signal's frequency, period, and rise time. One instrument used a proprietary command set; the other used SCPI. The SCPI

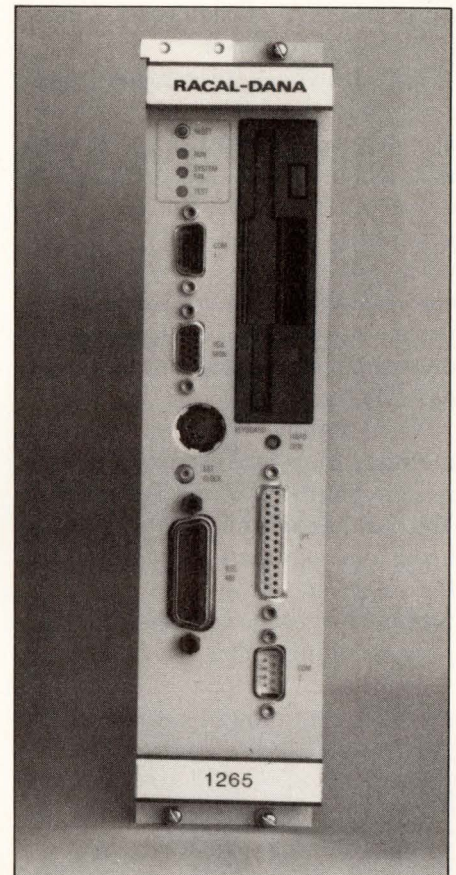

The PC on a card is typical of most embedded controllers. The Racal-Dana 1265 (\$8680) includes the standard keyboard, printer, serial, and VGA video ports found on a PC, as well as a floppy-disk drive.

device operated 10 times faster.

Tektronix/Colorado Data Systems has attacked the handshaking-overhead burden with what it calls "smart registers." These registers are specialized hardware that implement the VXI word-serial protocol as a state-machine instead of in software. Both the sender and receiver must have smart registers for you to notice any speed improvement, however.

Register-based communication bypasses all of the overhead bottlenecks by letting the controller access command and data registers directly. The result is much faster operation. The HP E1326 DMM, for example, sets up and makes a single

Front-panel connections					Base price	Comments
GPIB	RS-232C	External clock	Trigger I/O	Other		
X	1		In only	RS-422	\$3320	Battery-backed RAM.
X	1	X	X		\$3830	Battery-backed RAM; external floppy-disk option.
X	1	X	X	Ethernet	\$10,500	External floppy-disk option; RGB video output.
X	2			Ethernet, SCSI	\$10,000	Real-time calendar/clock; battery-backed RAM.
X	2	X	X	Floppy disk	\$9000	
X	2	X	X	Floppy disk	\$9000	
X	2	X	X	Floppy disk, SCSI	\$14,800	
X	2	X	X	Ethernet, SCSI	\$5995	Runs VXWorks real-time operating system.
X	2	X			\$8680	
X	1	X	X		\$3000	
X	2	X			\$5995	
X	2	X		Ethernet	\$7345	
	2		X		\$9995	
	2		X		\$12,285	
X	2	X	X		\$4500	Includes keyboard and PC/AT expansion slot.
X	2	X	X		\$5500	Includes keyboard and PC/AT expansion slot.
X	1	X	X		\$18,000	Includes keyboard, mouse, and VGA monitor.
X	1	X	X		\$24,000	Includes keyboard, mouse, and VGA monitor.

TECHNOLOGY UPDATE

VXI slot-0 controller cards

reading in 264 μ sec when using register-based communication. The same transaction requires 6.7 msec if it's message-based.

The drawback to register-based communication is that you must create unique programming for each instrument, which adds to software development time. Further, programming a complex instrument with numerous control parameters can become tedious and error-prone. A good set of software drivers from the instrument maker can ease the task.

Your choice of programming method, therefore, strongly determines your system throughput. You can mix methods, of course, by using message-based programming for most of the system and fine-tuning the rest with register-based programming. The programming

method you choose, though, will tell you your controller needs.

If you decide on a message-based system, an embedded controller offers no performance advantage. In the absence of physical constraints, an external controller will work just as well and probably cost less. An external controller may even prove to be faster. According to Ron Wolfe, strategic marketing manager for National Instruments, the difficulty of shoe-horning a computer into a VXI module virtually guarantees that embedded controllers won't keep pace with the performance improvements occurring in desktop computers. The computer's performance affects the duration of communications overhead.

If you're using register-based programming, embedded controllers have an advantage over GPIB-

based external controllers. An embedded controller addresses instrument registers as part of its own address space. When using an external GPIB controller, you can only PEEK and POKE into registers. These primitive operators may not be fast enough if your application requires register-based speeds.

MXIbus external controllers represent a hybrid solution. The MXIbus extends the VXIbus outside the cage, which lets an external controller directly address registers as if the controller were physically in the VXI cage. Currently, only National Instruments has MXIbus-based controllers.

The controller-performance issue is a moving target, however. SCPI and Tektronix/Colorado Data Systems' smart registers represent efforts to bring register-based speeds

Inquire
about DTI's
"Award Winning"
25MHz '486'TM
Single Board Computer
- NOW SHIPPING -



WOW!...MORE

About The DTI 33MHz '386'TM

Up to 32M
RAM On-board

SlotproTM
SERIES

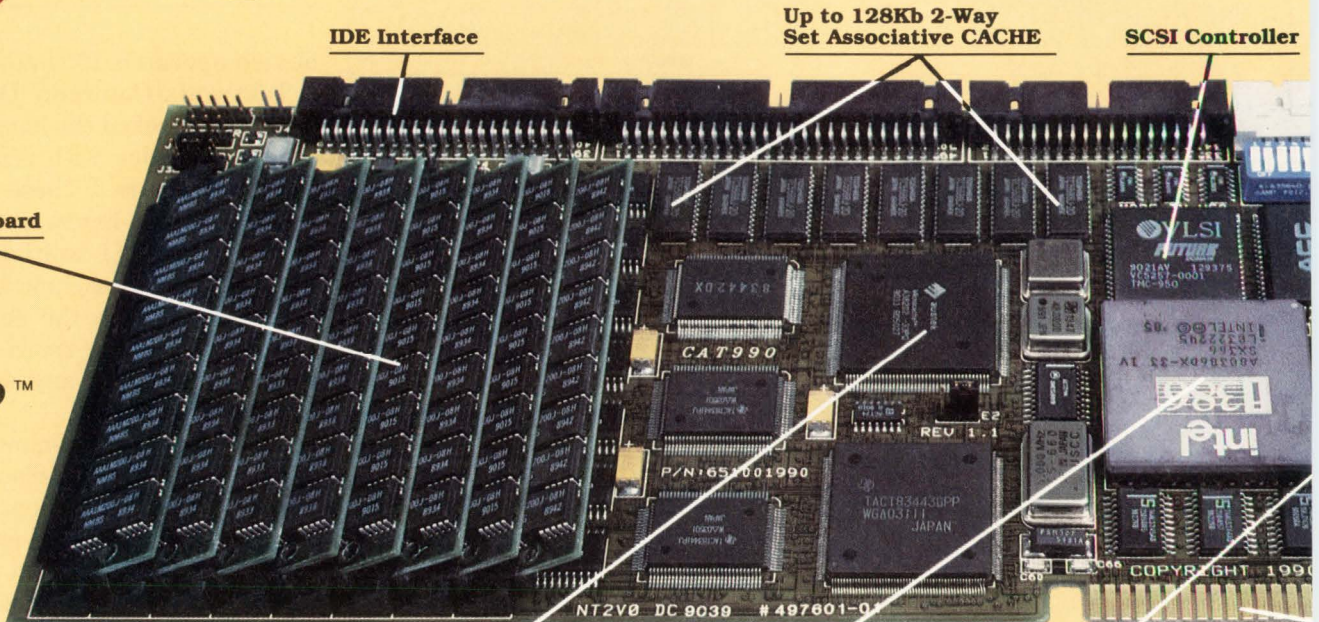

Product names are trademarks or registered trademarks of their respective companies.
386 & 486 are trademarks of Intel Corp.
SLOTpro is a trademark of Diversified Technology

CACHE Controller

High Performance Intel
80386 33MHz

80387/Weitek
Math Co-Processor Support

TECHNOLOGY UPDATE

to message-based systems. Hewlett-Packard has firmware, which is built into its controllers, that interprets message-based commands for its register-based instruments, thus simplifying programming. Such improvements will continue to occur as more instrument makers identify and remove obstacles to VXI-system users. **EDN**

Reference

1. DesJardin, Larry, "VXI versus GPIB: Is VXI actually faster?" *VXI Journal*, November 1990, pg 11.

Article Interest Quotient
(Circle One)

High 515 Medium 516 Low 517

For more information . . .

For more information on the VXI controllers discussed in this article, circle the appropriate numbers on the Information Retrieval Service card or use EDN's Express Request service. When you contact any of the following manufacturers directly, please let them know you saw their products in EDN.

Hewlett-Packard Co
Box 301
Loveland, CO 80539
(303) 679-5000
FAX (303) 679-5952
Circle No. 704

NH Research
16601 Hale Ave
Irvine, CA 92714
(714) 474-3900
FAX (714) 474-7062
Brad Dannettell
Circle No. 707

RadiSys Corp
19545 NW von Neumann Dr
Beaverton, OR 97006
(503) 690-1229
FAX (503) 690-1228
Alex Doumani
Circle No. 709

Logical Design Group Inc
6301 Chapel Hill Rd
Raleigh, NC 27607
(919) 851-1101
FAX (919) 851-2844
Cam McPhee
Circle No. 705

Racal-Dana Instruments Inc
4 Goodyear St
Irvine, CA 92718
(800) 722-3262
FAX (714) 859-2505
Malcolm Levy
Circle No. 708

Tektronix/Colorado Data Systems
3301 W Hampden
Englewood, CO 80110
(800) 835-4894;
in CO, (303) 762-1640
FAX (303) 781-0253
Jim Tanner
Circle No. 710

National Instruments
6504 Bridge Point Pkwy
Austin, TX 78730
(512) 794-0100
FAX (512) 794-8411
Doug Shepard
Circle No. 706

REAL FACTS!

Single Board Computer

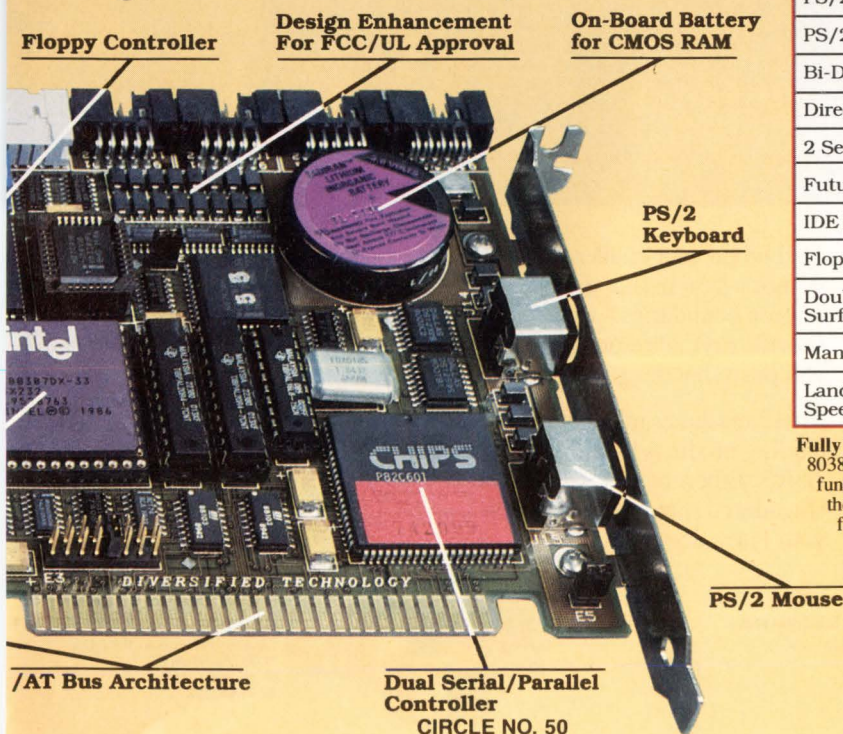

COMPARE FUNCTION	DTI CAT990 386	Competitor 1 386	Competitor 2 386
80387/Weitek Support	✓		
25, 33MHz CPU - Shipping Now!	✓		
Up to 32M RAM Onboard	✓		
64, 128K CACHE	✓		
Noise Reduction Circuitry For FCC Class B	✓		
PS/2 Mouse Support	✓		
PS/2 Keyboard Support	✓		
Bi-Directional PS/2 Printer Port	✓		
Direct, 2 Way CACHE Arch.	✓		
2 Serial Ports - Up To 115K Baud	✓		
Future Domain SCSI	✓		
IDE Interface	✓	✓	
Floppy Interface	✓	✓	
Double Sided Surface Mount Technology	✓		
Manufactured In-House(U.S.A.)	✓		
Landmark V1.14 Speed at 33MHz	54.1		

NOT AVAILABLE

Fully Integrated! While our competition is struggling with the delivery of 25MHz 80386 "engine only" boards, DTI has moved on to 33MHz and added the peripheral functions which qualify it as a fully functional computer, not just a CPU card. Can the competition keep up? We don't think so! See next month's ad for more real facts.

Call us toll free for orders and information.

1-800-443-2667

Diversified Technology
An Ergon Co.

U.S.A. - (601) 856-4121 Fax (601) 856-2888
Outside U.S.A. - (201) 891-8718 Fax (201) 891-9629

Challenging the limits of is the core of our success.



For NCR, it's defined by the very things that drive our industry. The changing technology that is the core of what we do. And people who join you in a partnership and provide service that actually exceeds customer expectation.

Because our designers avidly pursue new ideas, they can help make the complex a bit simpler.

And when your challenge is to design a system that goes beyond known boundaries – they will provide myriad resources to help you push that design to the limit.

Those resources include industry-leading products like mixed-signal ASICs, Ethernet and SCSI, already considered standards. Or, when your latest design requires a

custom solution, these products become the cores for unique devices – providing ever-increasing levels of integration in ever-decreasing space. Moreover, because you can design systems at higher levels of abstraction... you're free to explore a universe of limitless applications... and still save time, money and reduce the



North American Sales Headquarters

1731 Technology Drive, Suite 600
San Jose, California 95110
1-800-334-5454



European Sales Headquarters

Gustav-Heinemann-Ring 133
8000 Munchen 83
Germany
49 89 632202

our universe



© Copyright NCR Corporation, 1991.

risks associated with new product introductions.

And your design, when completed, will test and perform exactly as agreed. After all, your success, and ours... depends on it.

**For more information, call
NCR Microelectronics Division:
1-800-334-5454.**

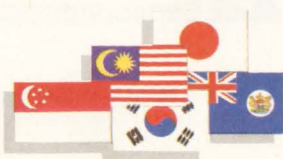

Asia/Pacific Sales Headquarters

35th Floor, Shun Tak Centre
200 Cannaught Road
Central Hong Kong
011-85-2-859-6044



Semiconductors

National's new LDOs don't make batteries last forever. It just seems that way.

Get longer battery life in portable applications.

When it comes to extending battery life in everything from mobile phones to laptop PCs, our new LP2952 family of 250mA LDOs doesn't know when to quit. Even as battery strength drops. Because the input voltage can fall to a level close to the output voltage and the LDO will still work well. Just take a look at the specs:

- Lowest dropout voltage: 60mV
- Lowest quiescent current: 90 μ A

Get high precision with low power consumption.

National's LDOs are built with our proprietary deep-base PNP process developed especially for LDO regulators. This process sets a new standard for micropower regulators, and, combined with our innovative design, provides the following features:

- Output voltage tolerance of $\pm 1\%$
- Reverse battery protection

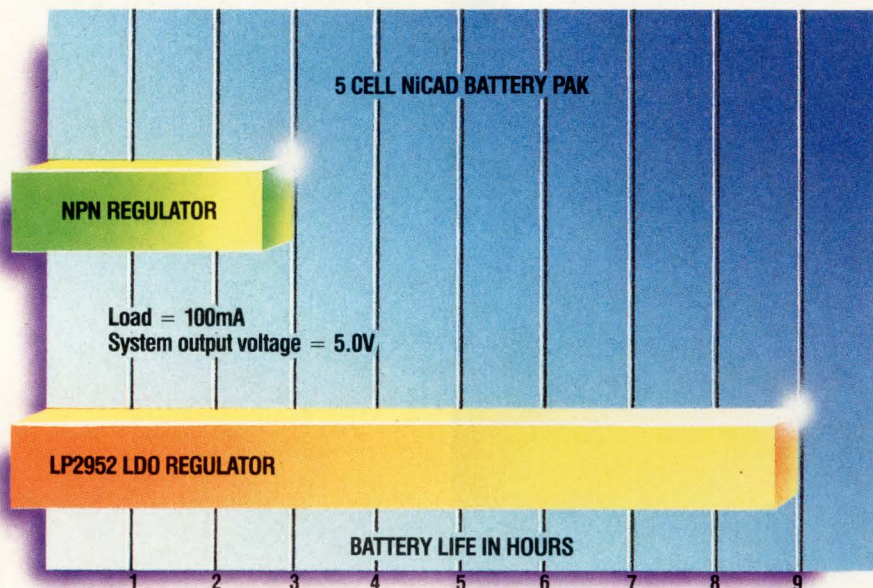

- Current-limiting feature protects against short circuits
- Thermal shutdown feature protects regulator against excessive heat
- Error flag indicates when output voltage drops out of regulation (LP2953 only)

Get all the advantages of our LDO heritage.

When it comes to LDOs, you can't beat National's product

portfolio. We introduced the first LDO. And we've been leading the way ever since. With more LDOs in more output ranges than anyone else.

All available in multiple packages. Including 3-pin TO-220 and TO-92 plastic, surface-mount, metal can and 8-pin DIP. Plus, they'll be available with 883/SMD screening in early 1992.

Get all the facts on longer battery life today.

For your design kit, write or call us: 1-800-NAT-SEMI, Ext. 131. And make your batteries last longer than ever before.

Part	LM2936	LP2950	LP2951	LP2952	LP2953*	LP2954	LM2940	LM2941
Io	50mA	100mA	100mA	250mA	250mA	250mA	1Amp	1Amp
Vo	5V	5V	1.23V to 29V	1.23V to 29V	1.23V to 29V	5V	5V, 8V, 9V, 10V, 12V, 15V	5V to 20V
Package	Z, M	Z	J, N, M, H	N, M	N, M	T	T	T

H = Metal Can
J = Ceramic DIP
M = Surface Mount
N = Plastic DIP
T = TO-220
Z = TO-92

*(with Additional Comparator)

© 1991 National Semiconductor Corporation

μP core and proprietary command set allow SCSI-2 ICs to automate bus sequences

An on-chip μP core allows the MB86600 family of SCSI-2 ICs to perform sequences of commands without interrupting the host CPU. The ICs support the "wide" and "fast" data transfers defined by the latest version of the ANSI SCSI specification, X3.131-1990. You can use the ICs to implement a SCSI host design that complies with the CAM (Common Access Method) or the LADDR (Layered Architecture Device Driver) de facto standards.

The SCSI-2 ICs support target and initiator applications. A proprietary command set features 22 initiator-specific commands, and 22 commands used by targets. Each of the MB86600 commands cause the ICs to perform one or more SCSI-2 commands. The ICs automatically handle the requisite bus phases and sequences.

Fig 1 depicts the architecture of the ICs. The chips have separate data paths for control signals and data transfers. Using no glue logic, host CPUs, either the Intel 80x86

or the Motorola 68000 family, interface to the SCSI-2 ICs via the microprocessor-unit interface. An input signal to the SCSI-2 ICs directs them to automatically handle differences in control signals and byte ordering.

A 32-byte FIFO buffer paces data transfers between the SCSI bus and the DMA interface. The buffer permits a transfer offset value as high as 32 bytes during synchronous data transfers. Therefore, the ICs can transfer 32 bytes of data between each SCSI-2 REQ/ACK (request/acknowledge) signal handshake. The ICs also include a 40-bit byte-transfer counter. The counter allows the ICs to automatically transfer blocks of data as large as 64k bytes.

The ICs also have 32-byte send-and-receive buffers that handle command, message, and status information. Therefore, you can program the host to load a sequence of SCSI-2 operations without waiting for specific bus phases to com-

plete. Finally, you can load the 512-byte program memory with the proprietary commands supported by the MB86600 family of ICs.

The MB86601 and MB86602 ICs support 10M-byte/sec "fast" synchronous data transfers. The former provides signal transceivers on chip for single-ended SCSI-2 applications, and the latter contains control circuitry for external differential or single-ended transceivers.

The ICs come in a 100-pin plastic quad flatpack and cost \$19.95 (1000). You can buy samples now; production quantities will be available in the third quarter of 1991. The MB86603 and MB86604 will support 16-bit "wide" SCSI-2 data transfers and will be available in the fourth quarter.—*Maury Wright*

Fujitsu Microelectronics Inc, 3545 N First St, San Jose, CA 95134. Phone (408) 922-9000. FAX (408) 432-9044.

Circle No. 730

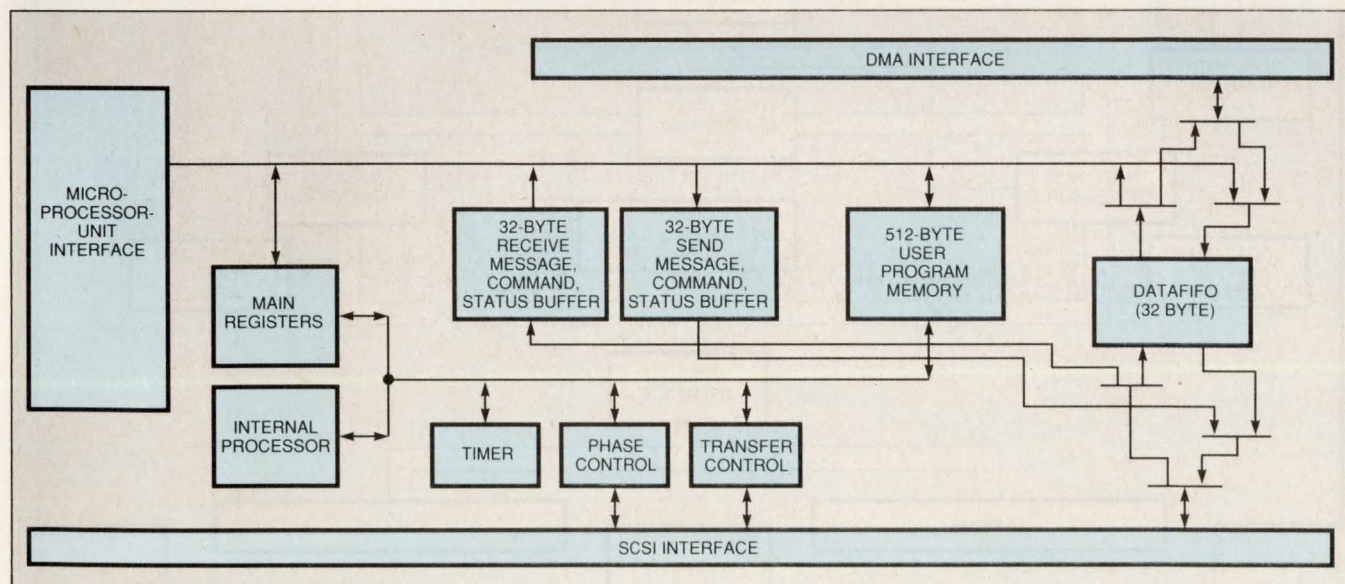

Fig 1—The 512-byte program memory and 32-byte send-and-receive buffers allow MB86600 ICs to perform sequences of SCSI-2 commands without interrupting the host CPU.

VMEbus card couples two TMS320C30s for general-purpose DSP applications

The DPV30 is a 6U VMEbus DSP board that employs two TMS320C30 processors running at 33 MHz. The essential parts appear in the block diagram of Fig 1. The twin processors operate independently, in parallel, or by pipeline multiprocessing. System architecture tightly couples the processors with dual-port static RAM (SRAM), which occupies the same address location of each processor. The dual-port SRAM's capacity is $2k \times 32$ -bit words and enables data transfers between processors with zero overhead. One processor shares an additional $2k \times 32$ -bit-word dual-port SRAM with a slave parallel I/O port, and the other processor links directly to a master parallel I/O port.

You can achieve multiprocessing capability by daisy-chaining master-to-slave I/Os on any number of DPV30 boards and can attain similar tight coupling between all processors.

This board functions as an application-development platform in Sun SPARCstations or for embedded DSP with a real-time VMEbus host processor. You can develop applications in MS-DOS or Unix using IBM PC or compatible computers, or Sun SPARCstations, respectively.

Each TMS320C30 processor has a separate, local $64k \times 32$ -bit-word, zero-wait-state SRAM to optimize program execution speed. You can expand this SRAM to $256k \times 32$ -bit words using plug-in SIP packages.

Both processors share additional RAM, which—with the local SRAM—is also directly accessible from the VMEbus backplane. This feature enables data-array transfers between processors—or the VMEbus—without affecting local processing. Depending upon your application, optional models have this additional RAM fitted with $128k \times 32$ -bit-word one-wait-state SRAM or $1M \times 32$ -bit-word dynamic RAM (DRAM), expandable to $512k \times 32$ -bit words or $4M \times 32$ -bit words, respectively.

Other optional models include a factory-fitted daughter board accommodating a dual-channel ADC and dual-channel DAC. One option provides 16-bit delta-sigma ADCs

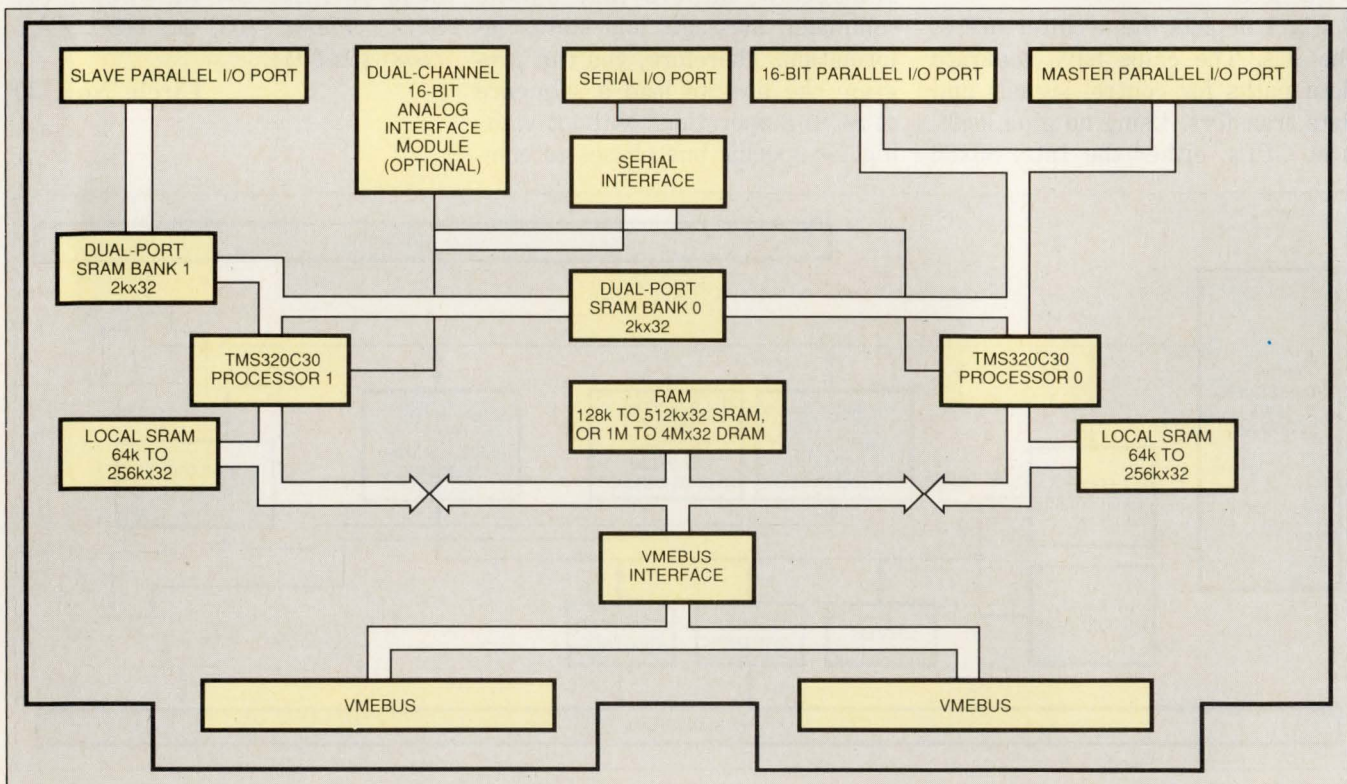
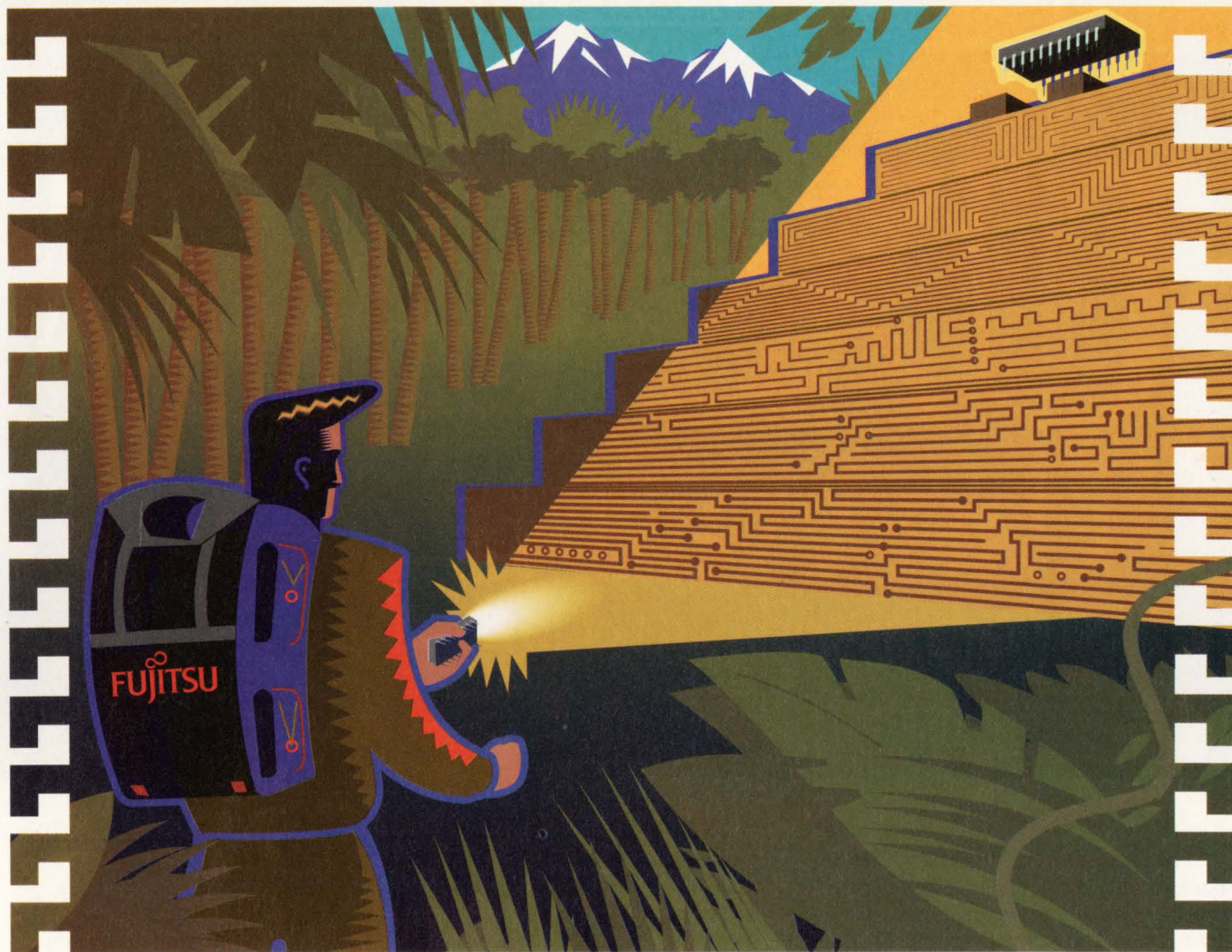

Fig 1—You can achieve multiprocessing capability using any number of DPV30s by daisy-chaining master to slave I/Os.



Searching for embedded solutions? Let us shed a little SPARClite.

We're blazing a trail for designers of embedded control systems. And now the unparalleled performance, innovation, simplicity and cost efficiency of RISC technology are finally in sight.

Introducing SPARClite™. A complete family of RISC processors from the Advanced Products Division of Fujitsu Microelectronics. Designed from the ground up for high-performance embedded applications.

Our first SPARClite family member, the MB86930 processor, provides a new generation of solutions that can easily be designed into your embedded applications — for much greater performance at very competitive prices. Operating at clock speeds up to 40 MHz — and providing



FUJITSU

Delivering the Creative Advantage.

40 MIPs peak and 37 MIPs sustained performance.

Software compatible with the industry-standard SPARC® architecture, our MB86930 provides the on-chip cache memory needed to meet the demands of performance-critical real-time routines. As well as a unique cache-locking mechanism and many other on-chip peripheral functions.

What's more, Fujitsu's SPARClite program is complemented by a full range of multi-platform support tools from the leading names in development systems. To help you get to market more quickly than ever before.

So why keep searching in the dark? Call us at 1-800-523-0034. And turn on SPARClite for the best in embedded solutions.

FUJITSU MICROELECTRONICS, INC., Advanced Products Division, 77 Rio Robles, San Jose, CA 95134-1807. Ph: 408-456-1161 Fax: 408-943-9293.
 FUJITSU MICROELECTRONICS ASIA PTE LTD. (Head Office, Singapore): Ph: 65-336-1600 Fax: 65-336-1609. HONG KONG SALES OFC: Ph: 852-723-0393 Fax: 852-721-6555.
 TAIPEI SALES OFC: Ph: 886-2-757-6548 Fax: 886-2-757-6571. JAPAN SALES OFC: Ph: 81-3-3216-3211 Fax: 81-3-3216-9771. KML CORP. (Rep., Korea): Ph: 82-2-588-2011 Fax: 82-2-588-2017.
 PACIFIC MICROELECTRONICS, PTY. LTD., (Rep., Australia): Ph: 61-2-481-0065 Fax: 61-2-484-4460.
 FUJITSU MIKROELEKTRONIK GmbH (Dreieich-Buchsschlag, Germany): Ph: 06103-6900 Fax: 06103-690122.
 SPARClite is a trademark of SPARC International, exclusively licensed to Fujitsu Microelectronics, Inc. SPARC is a registered trademark of SPARC International, Inc.

UXART

The Wait Is Over.

Now there's a serial I/O chip designed for UNIX.

For years, dumb UARTs have been the standard datacom solution. Now there's something better for today's multi-user, multi-protocol datacom environment. Our single-chip solution gives you multiple channels — each capable of full-duplex operation at 115.2 kbps — and replaces up to 10 chips.

Cirrus Logic introduces the UXART — the first and only UART with specific features to simplify and speed up serial I/O efficiency by a factor of ten or more. So your UNIX® system can support more users, with better response time — and less waiting.

The CL-CD1400 UXART™ gives you 4 fully independent datacom channels, each capable of full-duplex operation at 115.2 kbps. Each channel has two 12 byte FIFOs, one for transmit and one for receive. Separate vectored interrupts allow quick entry to the correct service routine.

A number of features reduce the load on the host system. Automatic expansion of Newline to CRNL, plus other CR and NL options. User-definable flow control characters for automatic flow control.

All five types of UNIX-specified parity and error handling. And more.

For high-line-count, cost-effective applications, there's the CL-CD180. It offers performance gains similar to the CL-CD1400, plus the advantage of 8 channels in a single 84-pin package.

The CL-CD2400 adds synchronous capabilities. It offers 4 independent, multi-protocol channels, plus an on-chip DMA controller for fast, efficient I/O.

For all your multi-protocol, multi-user datacom needs, the Cirrus Logic family of intelligent, high-performance data communications controllers gives you superior throughput in less space — with less waiting.

Don't wait. Call today for *free* product information and benchmark report on the CL-CD1400. **Call 1-800-952-6300. Ask for dept. LD25**

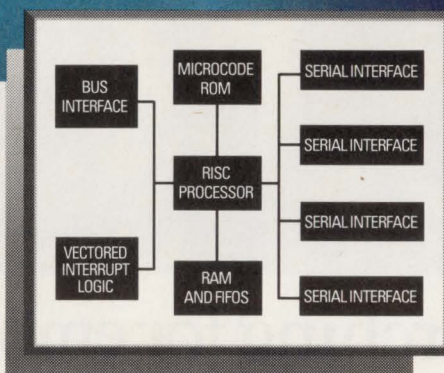

An on-chip 10 MIPS RISC-based processor handles transmit and receive functions, buffer management, flow control, and all special character processing. On-chip FIFOs reduce host interrupts to give you more efficient interrupt handling. The result: faster system throughput, lower host overhead, and less waiting.



CIRRUS LOGIC

C L O S I N G T H E G A P

©1991 Cirrus Logic, Inc., 3100 West Warren Avenue, Fremont, CA 94538 (415) 623-8300; Japan: 462-76-0601; Singapore: 65-3532122; Taiwan: 2-718-4533/4534; Germany: 81-52-2030/6203
© Cirrus Logic, and the Cirrus Logic logo and UXART are trademarks of Cirrus Logic, Inc. All other trademarks are registered to their respective companies.

UPDATE

sampling up to 50 kHz; another option uses 18-bit successive-approximation ADCs sampling up to 200 kHz.

A proprietary parallel I/O port transfers 16-bit words at 5 MHz to provide off-board expansion to your own peripheral hardware. Two full-duplex synchronous serial ports transfer data as 8-, 16-, or 32-bit words at 8.33M bps for interfacing with serial I/O acquisition hardware. You select which processor to connect to the serial port.

Software tools allow you to work in MS-DOS and Sun operating systems. The tools assist you in developing DSP applications in C or TMS320C30 assembler, on an IBM PC or compatible, or Sun SPARCstation. Other tools include the company's debug monitor, which can help you apply a range of control and diagnostic functions. Additional software includes Spectron Microsystems Spox applications-programming interface, which provides the necessary functions for a real-time multitasking operating system, and includes a library of DSP and mathematical functions. DPV30-1 with basic SRAM costs £4395. Analog daughter board costs £600.—**Brian Kerridge**

Loughborough Sound Images, The Technology Centre, Epinal Way, Loughborough, Leicestershire LE11 0QE, UK. Phone (509) 231843. FAX (509) 262433. TLX 341409.

Circle No. 731

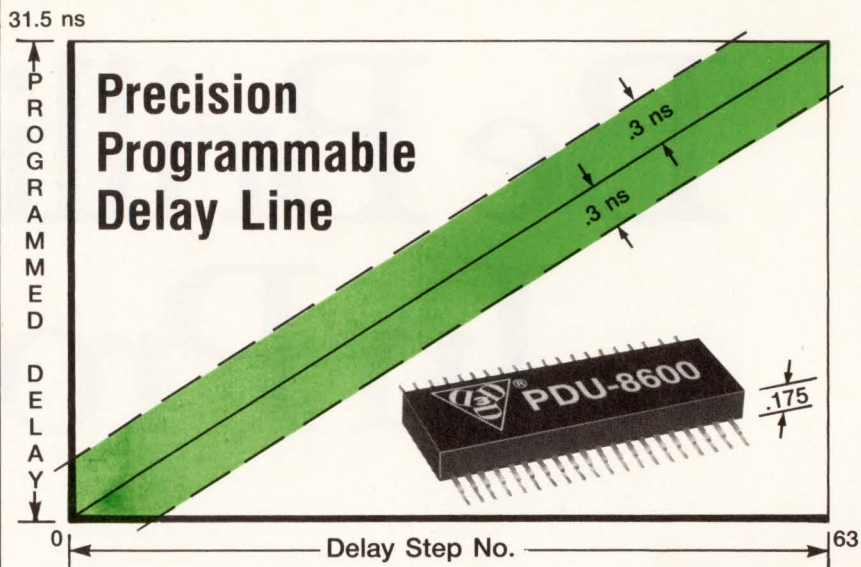

- Guaranteed Accuracy On All Steps: ± .3 ns
- Guaranteed Linearity: ± .3 ns
- Temperature Range: -55°C to +125°C
- Military Grade
- Surface Mount
- Low Profile
- 10K ECL



Clifton, New Jersey 07013 • 201-773-2299 • FAX 201-779-9672

CIRCLE NO. 53

The best way to a man's stomach...NordicTrack.

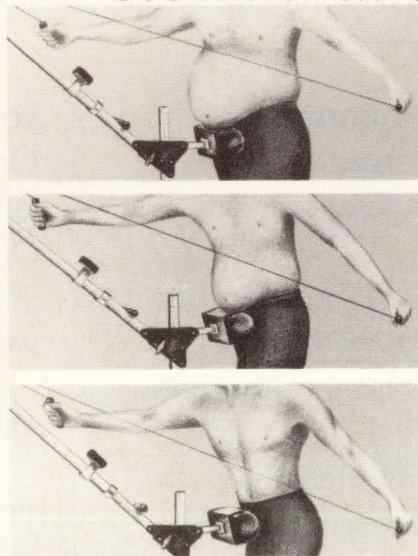

"The World's Best Aerobic Exerciser."

NordicTrack duplicates the motion of cross-country skiing, what most experts agree is the most efficient and effective aerobic exercise.

It burns more calories in less time than any other kind of exercise machine. Up to 1,100 calories per hour, according to fitness experts.

Besides burning calories, it strengthens the heart, tones the muscles and improves stamina. And it's much less stressful on the body than running and high-impact sports. Working out on NordicTrack also boosts creativity and productivity and lowers stress, making you feel as good as you look.

It's time to change the spare tire.

Unlike most in-home exercisers, NordicTrack works all the major muscle groups of the body including the arms, legs, buttocks, shoulders and, yes, even stomach.

So what are you waiting for? Call NordicTrack today.

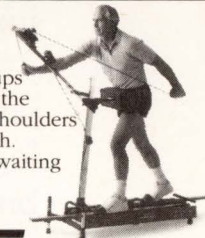

NordicTrack
A CML Company

Call or write for a **FREE VIDEO & Brochure**

1-800-328-5888 EXT. 144H1

Please send me a free brochure
 Also a free videotape VHS Beta

Name _____

Street _____

City _____ State _____ Zip _____

Phone () _____

NordicTrack, Dept. #144H1,
141C Jonathan Blvd. N., Chaska, MN 55318

Be Brilliant At In Productio

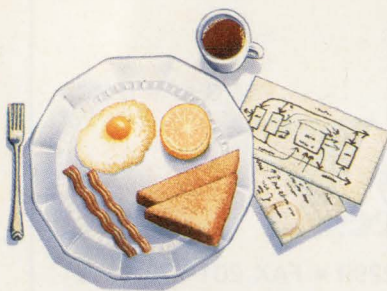

7:05 am: Breakfast

Suddenly, between bites, the answer to that new system design jumps right into your brain. But how to make it work in silicon? Use an Actel field programmable gate array!

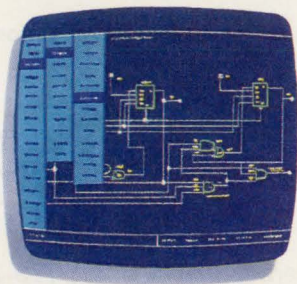

8:50 am: Design

You warm up the design program on your 386 and put in the final touches. Then a quick rule check and 25 MHz system simulation with the Action Logic System software.



11:00 am: Place & Route

You watch the system place and route all 1700 gates (out of 2000 available) in under 40 minutes. 100% automatically! A final timing check. Then think of something to do until lunch.

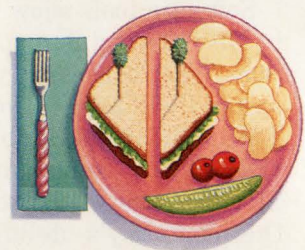

12:00 pm: Lunch

Remember lunch? Normal people actually *stop working* and have a nice meal — right in the middle of the day! With Actel's logic solution, this could become a habit.

Actel Field Programmable Gate Array Systems.

They're a feast for your imagination.

Actel's ACT™ 1 arrays bring you a completely new approach to logic integration. Not just another brand of EPLD, PAL® or LCA™ chips. But true, high density, desktop configurable, channeled gate arrays.

They're the core of the Action Logic System, Actel's comprehensive design and production solution for creating

your own ASICs. Right at your desk. On a 386 PC or workstation. With familiar design tools like Viewlogic™, OrCAD™, and Mentor™.

And do it in hours instead of weeks. Even between meals.

How? With features like 85% gate utilization. Guaranteed. Plus

100% automatic placement and routing. Guaranteed. So you finish fast, and never get stuck doing the most

Actel FPGA Product Family		1010A	1020A
Equivalent Gate Array		1200	2000
Gates	PLD/LCA	3000	6000
User I/O		57	69
System Clock (MHz)		20-40	20-40
Availability		NOW	NOW
Technology (micron)		1.2	1.2

Breakfast And n By Dinner.

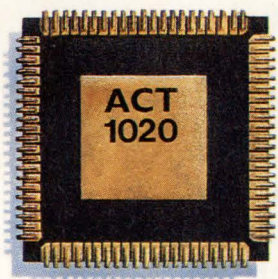

1:15 pm: Program

You load the Activator™ programming module with a 2000-gate ACT 1020 chip and hit "configure." Take a very quick coffee break while your design becomes a reality.

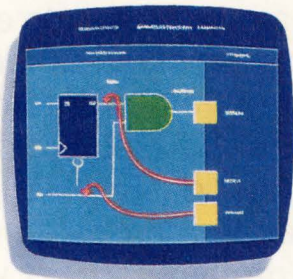

1:25 pm: Test

You do a complete, real-time performance check, with built-in test circuits that provide 100% observability of all on-chip functions. *Without* generating any test vectors.

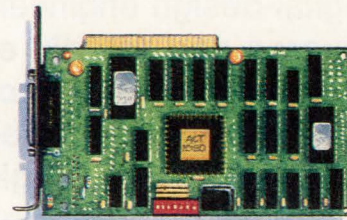

4:00 pm: Production

Your pride and joy is designed, created, tested, and off to the boys in Production. And you're finished way ahead of schedule! Better think of something to do until 5:00.

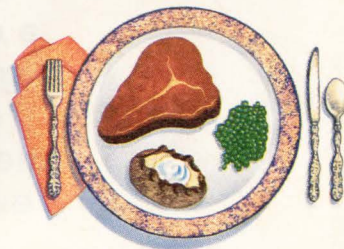

6:00 pm: Dinner

Remember dinner? Normal people actually go home and eat with their families. On your way, start thinking about how Actel's logic solution can help you be brilliant tomorrow.

tedious part of the job by hand.

Design verification is quick and easy with our Actionprobe™ diagnostic tools, for 100% observability of internal logic signals. Guaranteed. So you don't have to give up testability for convenience.

In fact, the only thing you'll give up is the NRE you pay with full masked arrays. You can get started with an entry level Action Logic System for under \$5000. Guaranteed.

And Actel FPGAs are even 883 mil-spec compliant.

You can be brilliant right now

with 1200- and 2000-gate devices, and a whole new family of 8000-, 4000- and 2500-gate parts are on the way. Call 1-800-227-1817, ext 60 today for a free demo disk and full details about the Action Logic System.

It could make your whole day.



Risk-Free Logic Integration

© 1990 Actel Corporation, 955 E. Arques Ave., Sunnyvale, CA 94086. ACT, Action Logic, Activator, and Actionprobe are trademarks of Actel Corporation. All other products or brand names mentioned are trademarks or registered trademarks of their respective holders.

FPGA

DESIGN METHODS

Digital-design engineers are beginning to employ a diverse and rapidly evolving class of large programmable devices, called field-programmable gate arrays. As varied as the architectures of these devices are, engineers' design methods are even more diverse. However, the design method you do choose can profoundly affect which devices you can use.

Charles H Small, Senior Editor

The siren song of field-programmable gate arrays (FPGAs) promises quick and effortless design cycles powered by magic software. In the world to be, an engineer need only whisper hints about his desired design to the magic software. Then, the jinni in the workstation will take care of all the niggling details that once were done manually: minimizing the logic, selecting the best devices, partitioning the design over multiple devices, routing the design, simulating it, and generating test vectors. In this vision of the future, FPGAs are only a brief pause in purgatory before the design achieves apotheosis as a gate array.

FPGAs fit perfectly into that peculiarly American vision of reality: a reality having an inconsequential past, a fleeting present, and a wonderful world to be. Americans see themselves as pioneers constructing a shining future out of a crude, rough present. What's behind you doesn't matter.

To take the pulse of the body of current practice, EDN spoke with 40 American digital-design engineers about their experiences designing with FPGAs. This group does not constitute a statistically valid sample, but it is big enough for a reality check.

Reality turns out to be twofold: first, no single FPGA methodology exists and, second, real life is much more

prosaic, mundane, and tedious than are the promises of what is to come.

The overwhelming majority of engineers interviewed work on personal computers, not workstations. The methodology of the only designer claiming to be doing concurrent design—yet another wave upon a sea of change—consists of sprinkling 22V10s around his design in strategic places in an effort to minimize pc-board reworking.

Few are doing trash compaction—that is, recasting existing PAL-device designs into FPGAs. In fact, one designer of fault-tolerant computers notes that such integration creates the potential for a single-point failure—lowering reliability. Designers do not use FPGAs just for prototyping what will eventually be gate-array designs. Their circuits are new designs that will ship with the FPGAs installed.

Certain gate-array foundries report that 30% of their business consists of rolling over FPGA designs to gate arrays. Despite these reports, upgrading FPGA designs to gate arrays is only a faint thought in the back of the minds of the engineers interviewed. In fact, one designer eagerly awaits even bigger FPGAs than those currently available so that he can get his designs out of gate arrays and into FPGAs. Most wish only for



plastic-packaged, 1-time-programmable versions of their FPGAs. And low-cost, mask-programmed PAL devices are a fond memory.

Some users bitterly resent being locked into what they see as high-priced software from FPGA vendors, preferring more universal, third-party software. These designers ask pointedly if FPGA vendors are in the chip business or in the software business. Others feel secure getting their software and FPGAs from the same source in a timely, thoroughly supported fashion. Some prefer to stick with offerings from a single FPGA vendor; others strive to check out each new device no matter which company offers it, and are willing to pay for whatever software each new device requires.

Exploring the avenues of FPGA design methods requires consideration of your overall approach to design, as well as the software tools you use. (Photo courtesy Data I/O)

Their opinions on current FPGA pricing ranged from a noncommittal "acceptable" to "outrageous," "out of control," "out of hand," "unquestionably out of reach," and "we really need some second sources and competition here."

Opinions on the importance of FPGA semiconductor technology are mixed and show no clear preference. FPGAs come in a bewildering variety of programming technologies: fuse, antifuse, UV-erasable, electrically erasable (EE), and RAM cells. Most users profess to

Some users bitterly resent being locked into what they see as high-priced software from FPGA vendors. They prefer more universal, third-party software.

be unconcerned with programming technology, evaluating devices only by how large they are and how fast they can run.

A few need FPGAs that can be reprogrammed in circuit, a requirement that precludes all but RAM- and EE-based FPGAs. Some applications, such as video interfaces or communications equipment, demand field-reprogrammable hardware. One user cites the need to rework surface-mount-technology pc boards as a reason to prefer in-circuit-programmable FPGAs to ones that have to be removed from the board to reprogram them. On the other hand, two users avoid reprogrammable devices altogether, quoting government regulations that prohibit devices that can change their programming after leaving the factory.

Each engineer interviewed has his own unique way of working with these new, very large, programmable devices. Overall, their methods break down into two broad categories: extensions of familiar PAL-device methods and methods that resemble gate-array techniques or, strangely enough, designing with antiques such as small-scale-integration and discrete logic (Fig 1). But sticking with PAL-device methods doesn't guarantee that you can work with your brain coasting in neutral. Even designers that chose to stick with

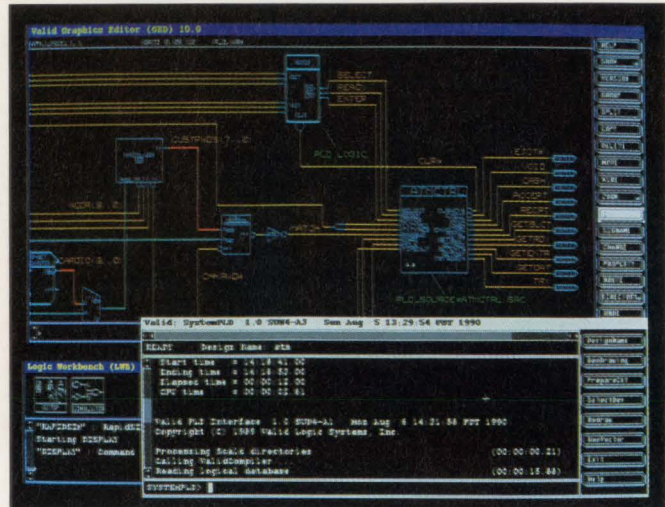

You can mix FPGAs with other devices by using SystemPGA when doing circuit design on a workstation running Valid software.

familiar PAL-device methods still had to rethink the way they do logic design.

These engineers' experiences were at odds with management's fixation on shortening time to market. One engineering VP expressed this fixation succinctly in

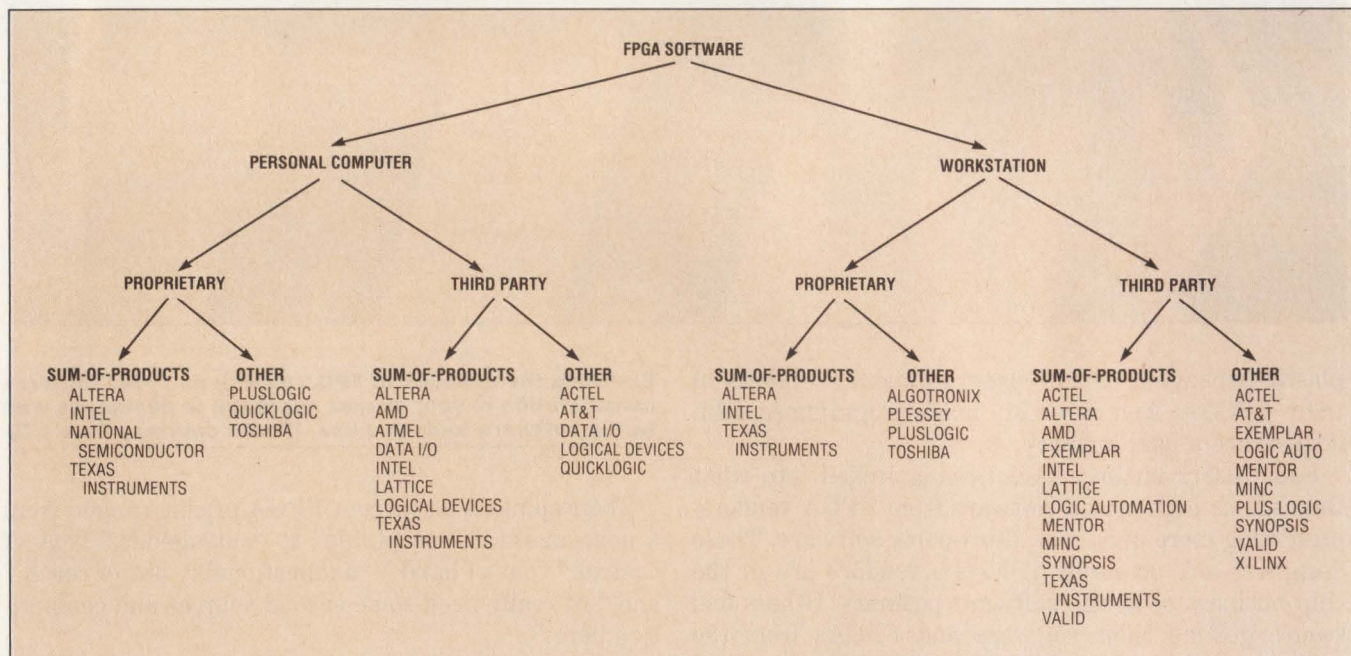

Fig 1—This chart provides a starting point for matching your preferred FPGA-design method to possible devices. There are eight software categories based on the computer the software runs on, the source, and whether it applies to sum-of-products FPGAs or other types of FPGAs. The third-party categories mix device vendors and software vendors. Not every third-party software vendor supports every device listed in the same column; coverage is more spotty than this simple chart indicates.

practical terms when he said, "I'll spend money on anything that will save time. I won't buy anything that takes time. I don't want my engineers taking more than an afternoon learning how to use any FPGA."

All the engineers interviewed said that they could not work from published specs for FPGAs. Instead they had to experiment with the devices for a considerable time before they achieved enough expertise to produce optimal designs. Further, they found that they preferred to do many design tasks, such as selecting devices and partitioning designs over multiple devices, manually, even if they had software for performing these tasks automatically.

Managers fixated on time to market would do well to review the history of technology. Henry Ford and his associates invented the production line between 1913 and 1914 by optimizing every operation for minimal execution time. Until then, work was mostly task-oriented, not time-oriented. The key factors in such minimal-time optimization were to eliminate any need for skill on the part of the worker and to reduce the number of operations each worker performed to the absolute minimum. But as soon as these budding industrial engineers had their production lines optimized, they had to deal with a 350% yearly turnover in workers. Even the most desperately poor, unskilled worker could not stand the unrelentingly monotonous work for long.

Engineers become engineers because they like to understand how things work and because they like to solve problems. Few engineers become engineers because they simply like to run programs. Engineers' experiences with Xilinx FPGAs illustrate that they are really, at heart, task-oriented artisans, not time-oriented automatons.

When they first appeared, the Xilinx FPGAs were a radical departure from any existing programmable-logic devices. Until then, PAL devices and most other PLDs realized the canonical sum-of-products form of logic equations. In the course of transforming the sum-of-products ideal into a reality, PAL devices ended up with definite, hard limitations that channeled designs into certain courses. The logic elements in PAL devices have high, but hard-limited, fan-in specs. PAL devices also have relatively few outputs or registers for the amount of logic they contain. Lastly, the sum-of-products form leads to consistent, predictable timing because PAL devices have essentially only two layers of logic. And at least one end of each internal connection comes already hardwired.

Xilinx FPGAs are completely different. The logic

elements in these FPGAs have very limited fan-in compared to the logic elements in a PAL device. The FPGAs have an I/O driver for every pin. Most importantly, their timing isn't designed in. Rather, the speed at which a design in a Xilinx FPGA runs depends heavily on how intelligently the designer lays out his design. In a Xilinx FPGA, both ends of each internal connection are uncommitted until you program the connections.

Four years ago, when EDN first began talking to Xilinx FPGA users, the frustration level was very high. Despite having a large array of blazingly fast internal logic elements at their disposal, engineers struggled to achieve designs that would run as fast as 12 MHz. Engineers also vociferously complained about the Xilinx autorouter, saying that they had to spend weeks, or even months, endlessly rerouting complex designs by hand with a manual routing editor.

What a difference time makes. Experienced designers now claim to regularly crank out designs having multiple Xilinx FPGAs that run at 70, or even 100, MHz. Further, they avow they never do any hand routing.

Old ways reappear

The story behind this dramatic change is not one of revolutionary breakthroughs. Rather it is the usual dreary tale of hard work, thorough experimentation, and attention to details that leads to gradual, incre-

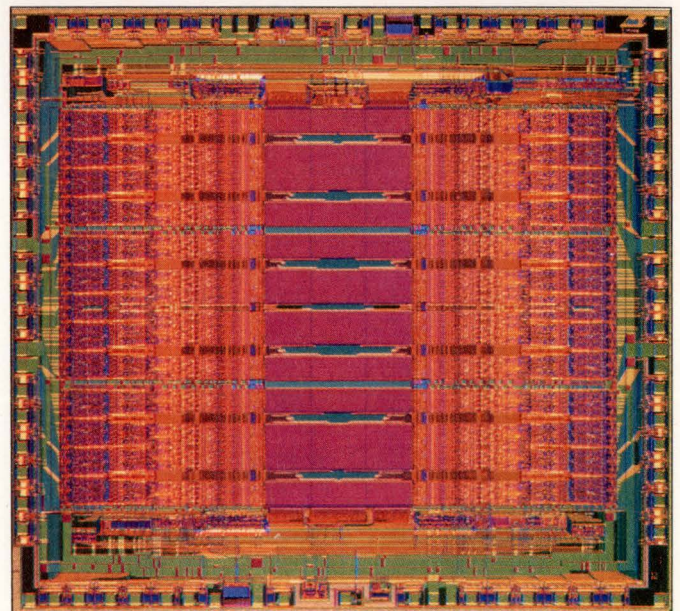

This 50-MHz, UV-erasable FPGA, the ATV5000 from Amtel, has 128 flip-flops and 52 latches.

FPGA design methods

mental improvements. In short, engineering as usual. One older Xilinx-FPGA designer said that he regularly bests younger designers because he recycled the skills he had developed during the era of discrete logic and small-scale integration.

Attempts to roll over PAL-device techniques to Xilinx FPGAs meet with disaster. For example, one designer compiled a set of Boolean equations for a PAL-device state machine over a Xilinx FPGA. The state machine was a dismal failure. When the designer reoriented his thinking to align with the characteristics of the FPGA, a new, equivalent "hot-bit" state machine that suited the FPGA's architecture proved much more successful.

The methods that these experienced Xilinx designers have evolved differ significantly from the methods of PAL-device designers. Their FPGA methods begin with a suite of known-good design elements that have proven to compile into fast structures on a Xilinx FPGA. For example, a PAL-device designer can take advantage of a PAL-device's high fan-in and two-layer logic to implement big, high-speed counters. A Xilinx FPGA designer might employ a recirculating shift register to do the same job as a counter. Because a shift register is more serpentine (that is, low fan-in and a single layer of logic), it is a much better fit in a Xilinx FPGA than a counter is.

The next stage in their methodology involves draw-



Gate-array-like FPGAs such as the XC3090 from Xilinx typically have excellent I/O resources. This plastic-packaged, surface-device, 160-pin FPGA costs \$176.

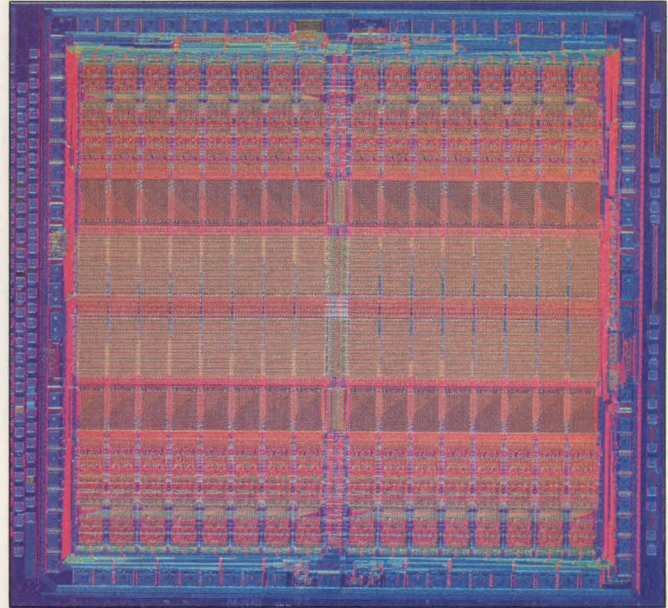

The electrically erasable FPGA family from Lattice includes four in-circuit-programmable versions. The pLSI family's equivalent-gate counts range from 2000 to 8000.

ing a schematic of the design with some popular schematic-capture programs running on a personal computer. These designers use their intimate knowledge of the Xilinx autorouter to constrain the schematic so that the autorouter will produce the layout that they want.

A key difference between the Xilinx autorouter and the fitters for FPGAs that have a sum-of-products architecture is that the Xilinx autorouter is not deterministic. Every time you run a given schematic through a sum-of-products FPGA's fitter, it will produce the same layout. Not so for the Xilinx autorouter. It is not a deterministic router. So some experienced users run multiple autoroutings in parallel.

One lucky Xilinx designer, who works for a large computer company in the Northeast, has a network of superminicomputers at his disposal. He frequently has several routings of the same design under way at once as background tasks on the networked computers. Another designer who works in a shop that uses IBM PCs exclusively, simply stays late. After his co-workers go home, he launches as many as 14 routings of the same design on the 14 IBM PCs in his shop. So instead of a jinni in a workstation, this designer has shoemaker's elves in the form IBM PCs.

These designers use the manual-routing editor only for viewing the results of their various autoroutings. Based on a scan of the results, they go back to their

Who's Behind The Simulation Acceleration Movement?



And Who's Leading It?

ZYCAD

FPGA design methods

schematics and revise the constraints, resubmitting the revised schematic to the autorouter. Note that less advanced Xilinx designers emphatically state that they absolutely must hand-route a few critical paths with the manual-routing editor before turning the autorouter loose.

PAL-device techniques persist

Not all FPGAs have an architecture as unstructured and uncommitted as Xilinx's. The heart of FPGAs, such as those from Altera, AMD, Atmel, and Lattice, is still the canonical sum-of-products architecture. These FPGAs are not only bigger than their PAL-device forebears, they are also more complex. They sport a variety of ingenious schemes to ameliorate the rigidity of PAL devices. For example, they have structures that allow designers to share product terms among I/O cells or add extra product terms to an I/O cell. Designers can program these devices' output cells to function as many different kinds of flip flops and logic gates. In addition, uncommitted, buried registers let designers implement finite-state machines without sacrificing I/O registers.

Still, like PAL-devices, much of these devices' internal connections are fixed. Consequently, the fitter, or device compiler, has an easier job simply because it has fewer decisions to make. Thus each design iteration compiles much faster for these devices than do Xilinx autoroutings. Note that devising a fitter for a sum-of-products FPGA is not a trivial task. The logic minimiz-

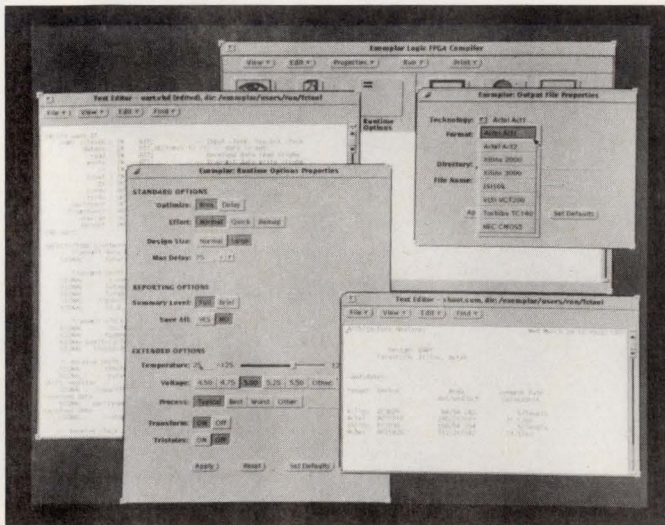

You can compare the different implementations' speed and power consumption when you use Exemplar's Release 1.0 third-party FPGA software to compile your design over a variety of FPGAs.



Commonly, new FPGAs get their first software support from the device maker, such as the Opal software for National Semiconductor's MAPL FPGAs.

ers for PAL devices use public-domain algorithms. No such algorithms exist for sum-of-products FPGAs.

Despite the availability of integrated, high-powered software, designers are largely sticking with PAL-device design-entry methods and software that runs on personal computers (one respondent uses Logical Devices's CUPL on a MAC; all other personal-computer users interviewed employ IBM PCs). Most use either schematic capture or Boolean equations to specify their designs. A few use truth tables or finite-state-machine formats, with only one designer expressing a preference for multiple, linked state machines. Exotic hardware-description languages such as VHDL (VHSIC Hardware Description Language) have not lured experienced PAL-device designers away from their familiar tools.

The flexibility of the sum-of-products FPGAs definitely pays off. Those using Boolean equations find that they have to spend less time torturing their equations to make them fit than they did back when they were designing with PAL devices. Further, some find that after they became familiar with their FPGAs they can use clever tricks to put to work internal logic that would have gone unused in a less-flexible PAL device.

Designers also express a preference for selecting their own chips and partitioning their designs over multiple chips manually.

Few simulate their designs either at the chip level or the board level, preferring to go straight to prototypes. Those that do simulate, tend to use the simple

SYNCHRO PRODUCT UPDATE

IAC-37001
VME/VXI
Simulator & Indicator

SIM-36010
IBM PC® Simulator

API-36005
IBM PC® Indicator

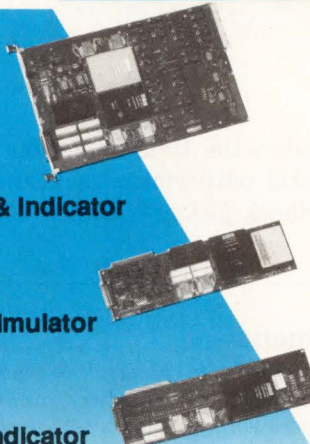

New Generation Instruments on Cards Offer both Angle Indicator and Simulator Functions

IAC-37001 is a VME/VXI register based Synchro/Resolver Angle Indicator and Simulator on a single size "C" Card. The card performs separate S/D and D/S operations simultaneously.

The Angle Indicator section allows selection of 18 or 20 bit mode with accuracy up to 18 arc seconds. The Simulator section produces outputs with 16 bits of resolution and accuracy to 20 arc seconds.

API-36005 is a full size IBM PC® card containing a single-channel, wideband, instrumentation grade Synchro/Resolver Angle Position Indicator. Offering

programmable resolution of 16 or 20 bits, accuracy of 18 arc seconds and an operating frequency range of 360 to 5000Hz, it is ideal as a stand alone Indicator in an engineering lab or PC based Automatic Test Equipment (ATE).

SIM-36010 is a full size IBM PC® card containing a single-channel, wideband, high-accuracy Synchro/Resolver Simulator. The instrument accepts an external reference and provides an output signal of 11.8, 26, or 90V L-L with a drive capability of 1.5VA. The SIM-36010 also includes a programmable dynamic rate feature.

® IBM is a registered trademark of International Business Machines.

Circle #60 for Sales Contact
Circle #61 for Literature

DDC Handbook Offers Tutorial on Synchro Conversion

DDC's "Synchro Conversion Handbook" is once again being offered, free of charge, to design engineers. The handbook covers not only DDC's approach on the subject but also all the other generally accepted techniques in use throughout the industry. It continues to be a popular treatise and reference. From Fundamentals of Angle-Sensing Transducers and Data Conversion Devices, through Theory of Operation, Measuring and Computing Performance Parameters, and concluding with Design Constraints and Selection Criteria for Typical Applications, the Handbook is thorough in presenting a wealth of useful, factual information.

Circle #62 for Sales Contact
Circle #63 for Literature

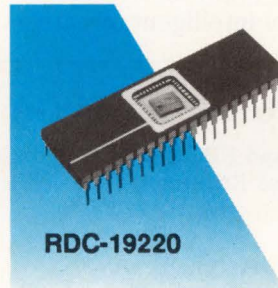

RDC-19220

Programmable 16 Bit Monolithic R/D Converter

The RDC-19220 series are low-cost, versatile, programmable monolithic Resolver-(and LVDT)-to-Digital Converters. These converters are available in small 28 pin DDIP, 40 pin DDIP, or 44 pin PLCC packages and offer programmable features such as resolution, bandwidth, and velocity output scaling. Resolution programming allows selection of 10, 12, 14, or 16 bits, with accuracies of 2.3 arc minutes. This feature combines the high tracking rate of a 10 bit converter with the precision of a 16 bit device in a single package. Typical applications include motor control, robotics, machine tool, and process control.

Circle #64 for Sales Contact
Circle #65 for Literature

New Generation S/D Converters with Tach-Quality Velocity Output

A new generation of one, two, and three channel Synchro- or Resolver-to-Digital converters lead the way based on a single-chip monolithic. These completely self-contained synchro converters are housed in hermetically sealed packages with an area requirement as low as 0.5 square inches per channel.

The velocity output (VEL) from the series, which can be used to replace a DC tachometer, is a 4V signal referenced to ground with a linearity of 1% of output voltage.

Other features include an exceptionally low-power consumption of 100mW per

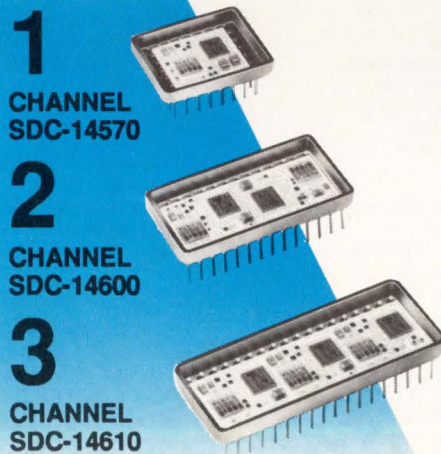

1
CHANNEL
SDC-14570

2
CHANNEL
SDC-14600

3
CHANNEL
SDC-14610

Circle #66 for Sales Contact
Circle #67 for Literature

channel, a wide carrier frequency range of 360-5000Hz, and solid-state signal and reference isolation.

Any converter in the series is available with operating temperature ranges of 0°C to 70°C and -55°C to +125°C military processing available.

With its low cost, small size, high accuracy, and versatile performance, the series is ideal for use in modern high-performance military and industrial applications.

Coming Soon: These units are being upgraded to 16 bit resolution. Also on the horizon are single- and dual-channel units which will operate off a single +5 volt supply and output a 16 bit wide digital word.

DDC
ILC DATA DEVICE
CORPORATION

HEADQUARTERS AND MAIN PLANT: ILC Data Device Corporation, 105 Wilbur Place, Bohemia, NY 11716, (516) 567-5600, TLX: 310-685-2203, FAX: (516) 567-7358, (516) 563-5208
WEST COAST (CA): GARDEN GROVE, (714) 895-9777, FAX: (714) 895-4988;
WOODLAND HILLS, (818) 992-1772, FAX: (818) 887-1372; SAN JOSE, (408) 236-3260, FAX: (408) 244-9767
WASHINGTON, D.C. AREA: (703) 450-7900, FAX: (703) 450-6610
NORTHERN NEW JERSEY: (201) 785-1734, FAX: (201) 785-4132
UNITED KINGDOM: 44 (635) 40158, FAX: 44 (635) 32264; FRANCE: 33 (1) 4333-5888, FAX: 33 (1) 4334-9762
GERMANY: 49 (8191) 3105, FAX: 49 (8191) 47433; SWEDEN: 46 (8) 920635, FAX: 46 (8) 353181
JAPAN: 81 (3) 814-7688, FAX: 81 (3) 814-7689; IRELAND: 353 (21) 341065, FAX: 353 (21) 341568

FPGA design methods

simulators that come with their schematic-capture packages or simulators that run on personal computers, rather than simulators from the FPGA vendors or simulators that run on workstations.

The "foreseeable future" is an oxymoron. No one can predict the future, near or far. Assuming that the practices of the pioneers of a new technology will be the same as the practices of those who follow on when the new technology becomes widespread is also dangerous. But FPGAs just make too much sense for too many good reasons to be ignored. Thus, a taste of how some engineers work with FPGAs can provide some useful insight. Perhaps the most important lesson to be learned, is that once again, the intelligent, creative

engineer who takes the time to master his tools and materials will still outperform the handbook jockey, even if the handbook jockey is armed with magic software.

EDN

Acknowledgment

EDN and the author wish to thank all of the engineers who cooperated with our survey by speaking frankly and for sharing their experiences with the engineering community.

Article Interest Quotient (Circle One)
High 497 Medium 498 Low 499

Manufacturers of FPGAs and FPGA software

For more information on FPGAs and FPGA software, circle the appropriate numbers on the Information Retrieval Service card or use EDN's Express Request service. When you contact any of the following manufacturers directly, please let them know you saw their products in EDN.

AT&T Microelectronics
Dept 52AL040420
555 Union Blvd
Allentown, PA 18103
(800) 372-2447;
in Canada (800) 553-2488
Circle No. 650

Actel Corp
955 E Arques Ave
Sunnyvale, CA 94086
(408) 739-1010
Circle No. 651

Advanced Micro Devices
901 Thompson Pl
Sunnyvale, CA 94088
(408) 732-2400
Circle No. 652

Algotronix Ltd
Technology Transfer Centre
King's Buildings
Mayfield Road
Edinburgh EH9 3JL
Scotland
(031) 668 1550
FAX (031) 662 4678
Circle No. 653

Altera Corp
2610 Orchard Pkwy
San Jose, CA 95134
(408) 984-2800
Circle No. 654

Atmel Corp
2125 O'Nel Dr
San Jose, CA 95131
(408) 441-0311
Circle No. 655

Data I/O Corp
10525 Willows Rd NE
Redmond, WA 98073
(206) 881-6444
Circle No. 656

Exemplar Logic
2550 9th St, Ste 102
Berkeley, CA 94710
(415) 849-0937
FAX (415) 849-9935
Circle No. 657

Intel Corp
(Altera second source)
3065 Bowers Ave
Santa Clara, CA 95052
(800) 548-4725
Circle No. 658

Lattice Semiconductor Corp
5555 N E Moore
Hillsboro, OR 97124
(503) 681-0118
Circle No. 659

Logic Automation Inc
19500 NW Gibbs Dr
Beaverton, OR 97075
(503) 690-6900
Circle No. 660

Logical Devices Inc
1201 NW 65th Pl
Fort Lauderdale, FL 33309
(800) 331-7766;
in FL, (305) 974-0967
TLX 383142
Circle No. 661

Mentor Graphics
8005 SW Beockman Rd
Wilsonville, OR 97070
(503) 685-7000
Circle No. 662

Minc Inc
6755 Earl Dr, Suite 200
Colorado Springs, CO 80918
(719) 590-1155
Circle No. 663

National Semiconductor Corp
2900 Semiconductor Dr
Santa Clara CA 95052
(408) 721-5341
Circle No. 664

Plessey Semiconductors Corp
1500 Green Hills Rd
Scotts Valley, CA 95066
(408) 438-2900
Circle No. 665

PlusLogic
1225 Parkmoor Ave
San Jose, CA 95126
(408) 293-7587
FAX (408) 298-7587
Circle No. 666

QuickLogic Corp
2933 Bunker Hill Ln
Santa Clara, CA 95054
(408) 987-2000
FAX (408) 987-2012
Circle No. 667

Synopsis Inc
1098 Alta Ave
Mountain View, CA 94043
(415) 962-5000
FAX (415) 965-8637
Circle No. 668

Texas Instruments
(Actel second source)
Semiconductor Group (SC-91018)
Box 809066
Dallas, TX 75380
(800) 336-5236, ext 700;
in TX, (214) 995-6611, ext 700
Circle No. 669

**Toshiba America
Electronic Components Inc**
9775 Toledo Way
Irvine, CA 92718
(714) 455-2000
Circle No. 670

Valid Logic Systems
2820 Orchard Pkwy
San Jose, CA 95134
(408) 432-9400
TLX 3719004
FAX (408) 432-9430
Circle No. 671

Xilinx
2100 Logic Dr
San Jose, CA 95124
(408) 559-7778
TWX 5106008750
Easylink 62916309
FAX (408) 559-7114
Circle No. 672

High Performance Instrumentation Amps

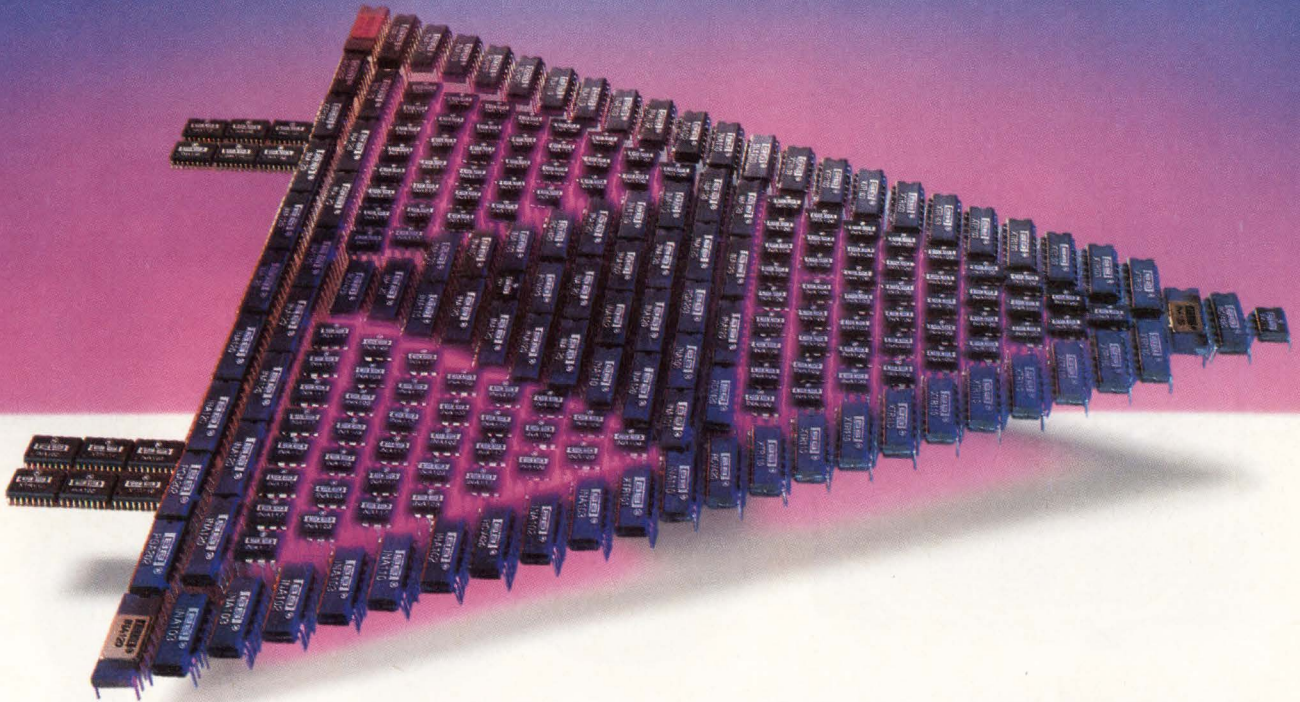

Industry's Widest Selection

Our new *Instrumentation Amplifier* guide can help you find the best IA for your industrial control, audio, medical, and low-level signal conditioning applications. Choose our low cost difference amps, fast FET, precision bipolar, programmable-gain IAs, and many more.

* U.S. OEM prices only, in 1000s.

Low Noise Audio INA103

- $1\text{nV}/\sqrt{\text{Hz}}$ noise
- $<0.002\%$ THD
- $>110\text{dB}$ CMRR
- \$4.85*

Precision INA120

- $25\mu\text{V}$ max offset
- $0.25\mu\text{V}/^\circ\text{C}$ max drift
- Gains of 1, 10, 100, 1000
- \$5.80*

High CMV INA117

- $\pm 200\text{V}$ CMV range
- 0.0002% nonlinearity
- \$4.10*

Digitally Programmable PGA202/203

- Gains of 1, 10, 100, 1000 or 1, 2, 4, 8
- $2\mu\text{s}$ settling time (to 0.01%)
- 0.012% nonlinearity
- 80dB CMRR
- \$6.75*

FREE Instrumentation Amplifier Guide

For samples, data sheets, and your free selection guide, contact your local Burr-Brown sales office or call: **(800) 548-6132 toll-free** for immediate assistance.



Burr-Brown Corp.
P.O. Box 11400
Tucson, AZ 85734

BURR-BROWN®

BB



Make all these disappear.

Poof, they're gone. Bulky battery packs, slow hard disks and more. You see, where memory cards make sense, the new Intel 4MB Flash Memory Card provides a high-density, read/write, truly nonvolatile portable storage solution.

The real trick, of course, is that it allows you to store large amounts of code or accumulate data in a small, rugged card that uses less power than traditional memory technologies. So now you can design products that are faster, lighter, tougher and more energy efficient.

Not tomorrow, but today. Thanks to our System Developer's Kit. A DOS-compatible package that includes a 1MB Flash Memory Card, an add-in board as well as design information. In addition, it includes an evaluation copy of Microsoft's Flash File System software. All the stuff to get you started—now!

Plus, Intel's Flash Memory Card is the first to comply with the 68-pin PCMCIA/JEIDA standard. This allows the card and its data to be interchangeable between a host of

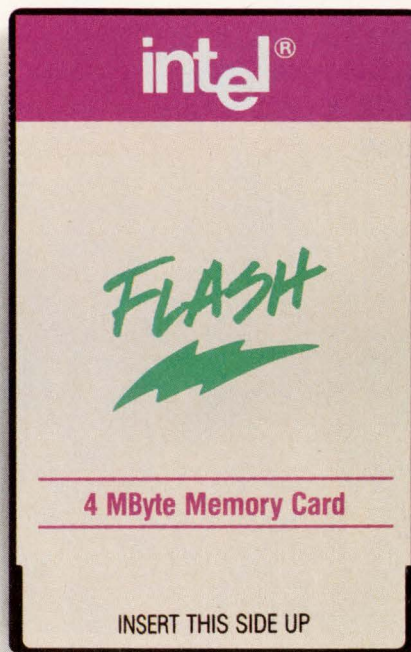

Actual Size.

With this simple card trick.

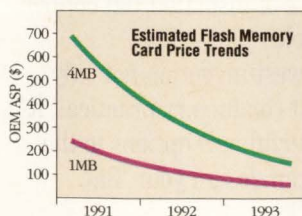

efficient medium. A technology so successful that volume continues to rise and prices continue to drop.

systems—from PCs to fax machines to bar-code readers.

The secret of the card's magic is Intel's ETOX™II Flash technology—combining RAM, ROM and mass storage capabilities onto a solid-state, energy-

Want to know more about the secrets of this amazing technology? Then call (800) 548-4725 today and ask for Literature Packet #C8A01. And start performing your own disappearing tricks.

intel[®]
The Computer Inside.™

*Putting high-performance power distribution
on the fast track.*

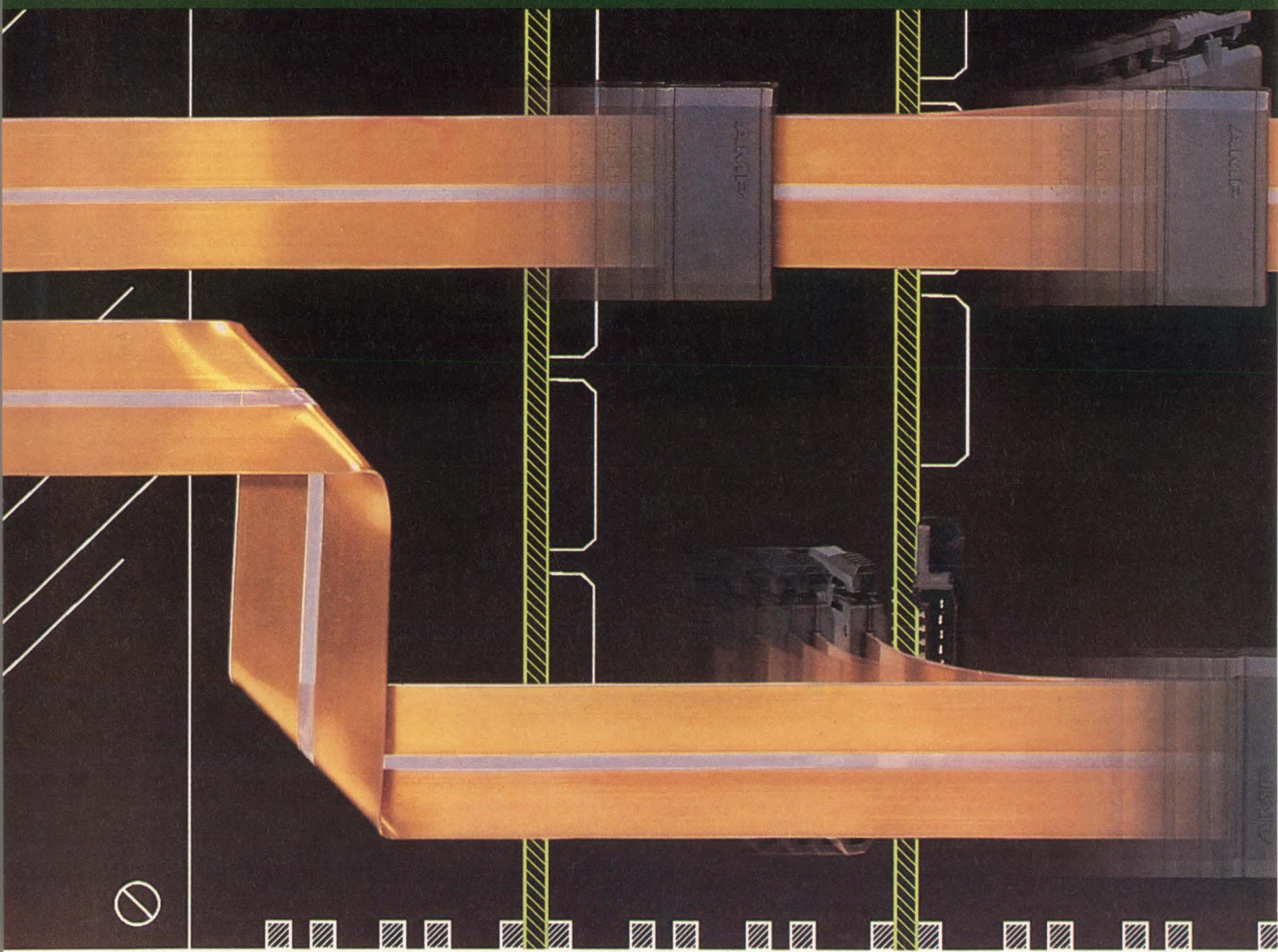

THIS IS AMP TODAY.

Designers of today's high-performance power distribution systems (PDSs) need a practical way to take advantage of the compact size, thermal efficiency, and low inductance of insulated flat copper power cable.

Our newest invention not only makes flat conductors practical, it adds powerful new options to the way you can design your 'flat power' PDS.

AMPOWER Wave Crimp

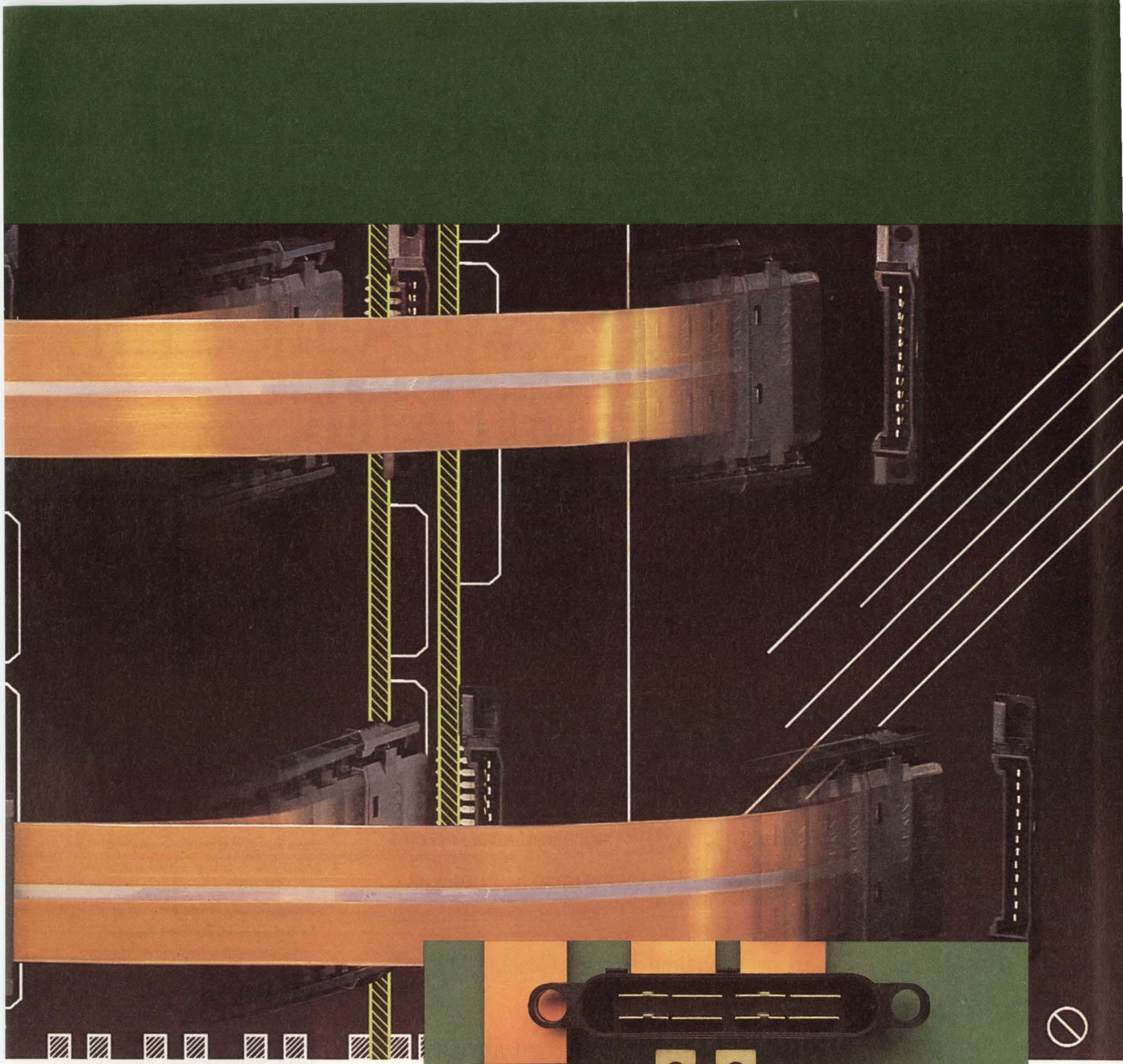

Assemblies let you specify direct taps on flat cable wherever you'd like, for efficient branching. And they give you a true modular approach to power—with separable printed circuit board connectors and sequenced Blind Mate drawer connectors—for fast assembly, and easy service and upgrade.

The exclusive crimp termination contacts an area 50% greater in cross section than the conductor itself. Result: no thermal penalties,

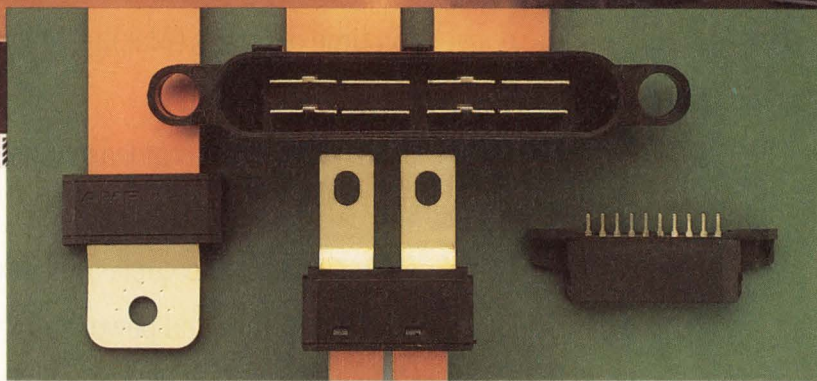

Flat conductor PDS made practical.

no current restrictions, no compromise in the inherent low-noise properties of flat conductors. Electrical characteristics are consistently predictable.

To realize all the new opportu-

nity in flat power right now, call 1-800-522-6752 (fax 717-561-6110) and ask about AMPPOWER Wave Crimp Assemblies. In Canada call 416-475-6222. AMP Incorporated, Harrisburg, PA 17105-3608.

Since other 12-bit ADCs need four times the space to go half as fast at twice the price, we use the term 'competition' lightly.



Maybe we are being a little boastful when we say that compared

to the AD671, every

other 12-bit monolithic A/D converter is a lightweight. But see if you don't agree.

The AD671 comes in a 24-pin skinny DIP package. (Other A/D converters are in double- and triple-wide DIPs, taking up to four times as much space on your board.)

The AD671 has a true conversion time of 500 ns. (Making it twice as fast as the nearest 'competitor'.)

The AD671 costs only \$65. (You can expect to pay at least double that amount for any other 'comparable' ADC.)

And the AD671 doesn't have calibration cycles, complicated interfaces, or specs that can't hold up over temperature and power supply variations. (But if you like these things, you can get them with other ADCs.)

To find out more about the A/D converter that has more weight behind it, get a data sheet on the AD671 by contacting Analog Devices at 1-800-262-5643. Or write to Analog Devices, P.O. Box 9106, Norwood, MA 02062-9106.

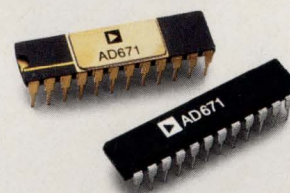

AD671 500 ns A/D CONVERTER.

The AD671 is the fastest 12-bit monolithic A/D converter, converting in under 500 ns while consuming less than 500 mW. It accepts standard input signals of 0 to +10 V, 0 to +5 V or ± 5 V, and it outputs data in offset/straight binary or two's complement format. The AD671 offers the right combination of speed and resolution for imaging applications using charge coupled devices, infrared detectors or photomultiplier tubes, while its accuracy is ideal for multichannel data acquisition systems and communications systems.

 **ANALOG
DEVICES**

Know your options and requirements when designing filters

Designing a filter can be an overwhelming task. You can configure lowpass, highpass, bandpass, and notch filters in several ways, each of which has unique characteristics. Knowing the performance characteristics of different filter configurations will help you specify the best filter for your application.

William Chambers,
Acquisition & Control Electronics

Filters range from small but omnipresent parasitic impedances to computer systems running signal-processing programs. Lowpass, highpass, bandpass, and notch filters can be configured as Bessel, Butterworth, Chebyshev, and elliptic types. Choosing a configuration is only the first step. You must also decide between active and passive filters, between discrete-time vs continuous-time sampling, the number of filter stages you'll need, and how to achieve the accuracy you need. This article focuses on designing filters that work at frequencies ranging to 10 MHz.

Filters are found in many applications. Perhaps the most common application is using a bandpass filter to improve signal quality (see **box**, "Sorting out terminology," for a glossary of filter terms). You'll greatly improve the signal-to-noise ratio (S/N ratio) by using a filter to reject extraneous frequencies. The cleaner signal will almost always give better results. In ex-

treme cases, noise can have a high enough amplitude to saturate system circuitry or waste an unacceptable amount of power. When the lost power radiates, it can cause electromagnetic-interference problems.

Because noise of any frequency can enter a system, the system's bandwidth should be as small as practical. The power of random noise is proportional to the bandwidth of the system input signals. Reducing the bandwidth 100 times reduces the noise power 100 times and the noise voltage 10 times. Radio-frequency energy is a notorious source of noise that may be well above the highest frequency of interest.

Tailoring a signal's frequency components is also a job for a filter. The human ear can hear frequencies of approximately 20 Hz to 20 kHz. But with noisy signals, it's usually best to attenuate the high-frequency response. Recording methods such as Dolby emphasize a signal's high frequencies before recording so the signal can override hiss. At playback, a lowpass filter (often a tape player with an inferior frequency response) reduces high frequencies. The record-and-playback process yields a high S/N ratio while retaining a flat frequency response.

Feedback systems include a wide variety of filters to help improve, or compensate, system dynamics. Electronic systems have unavoidable high-frequency poles. These poles cause phase shift, which results in peaking or oscillation. Filters must reduce the loop gain before too much phase shift occurs. Even a simple op amp is a lowpass filter. General-purpose op amps have a single, dominant pole, which causes a long, slow roll-off beginning at less than 10 Hz.

Practical filters have limitations on their frequency responses.

Filters are also a key element of sampled data systems. Filters prevent aliasing by keeping system inputs below the Nyquist limit. The sampled output changes at the sampling rate in steps whose edges contain spurious high-frequency information. Filters can remove these edges; the reconstructed sine wave is smooth and includes only a fundamental frequency component.

To capture full information about an input, you must meet the Nyquist criterion, which states that your system must sample an input at a rate at least twice the input's bandwidth. Often the input's minimum frequency is very low, so its bandwidth is the same as its maximum frequency. Two samples per cycle, however, are enough only in theory. Filter limitations will make your system's usable bandwidth several times lower. Systems that produce a coarse visual display may require 10 sample points per cycle. Even if the 10 samples contain no noise, they can miss individual waveform peaks by as much as 0.314 rad, or $(1 - \cos 0.314) \cdot 100\% = 4.89\%$ of the peak value.

If an A/D converter runs at 200,000 samples/sec, then the converter's input must see no significant components above 100 kHz. The designer's choice of acceptable levels for these high-frequency signal components and the components' degradation of the desired signal

can have a large impact on system cost. If your budget is tight and the system's S/N ratio is relatively poor, you might have to use a filter with poles one decade away from the 100-kHz point, at 10 kHz (see **box**, "Mind your poles and zeros"). The filter will add phase and amplitude errors to any signals that approach 10 kHz. To avoid these errors, you need a faster A/D converter or a sharper filter response.

Consider using a simple Butterworth lowpass filter in this example. Suppose you can afford to cut the 10-kHz corner frequency by 3 dB. A 1-pole filter can then cut interference at 100 kHz by 20 dB, or 90%. A similar second-order filter can cut 100-kHz interference by 40 dB, or 99%.

The phase error also depends on a filter's number of singularities. The single pole shifts corner frequencies by $\pi/4$; two poles will cause a $\pi/2$ shift. The two filters have errors at $1/10$ the corner frequency of $\arctan(1/10) = 0.1$ rad (5.71°) and 0.142 rad (8.14°), respectively. Raising the poles' Q to sharpen the corner frequency makes the phase shift even worse.

When you're designing a filter circuit, you'll usually know what type of filter you need—lowpass, highpass, bandpass, or notch filter. To begin a design, you will need to decide on required accuracy, response sharpness, and filter configuration. These

Sorting out terminology

The following glossary defines some of the terminology you'll find in filter literature:

Aliasing—the generation of false frequency components caused by sampling an input below its Nyquist rate.

Allpass filter—a device that changes the phase of signals rather than their amplitude.

Bandpass filter—a device that passes only a certain range of frequencies. These filters are usually formed from lowpass and highpass filters if the resulting passband is at least as wide as the center frequency.

Bandstop filter—also called a notch filter, this device blocks a specific band of frequencies.

Continuous time—describes a normal analog signal—no sampling is involved.

Cutoff frequency—the frequency at the end of the passband.

Digital—describes a discrete-time system that can have only discrete values.

Discrete time—having values that are valid only at certain moments; sampled.

Highpass filter—a device that passes only high frequencies.

Lowpass filter—a device that passes only low frequencies.

Nyquist rate—a sampling rate equal to twice the bandwidth of an input. This rate may be seen as one sample per peak and one

per valley. Conversely, this rate limits the input to half the sample rate.

Order—the number of poles a circuit uses.

Passband—the band of frequencies that a filter must pass with little change. The user decides what tolerances to allow.

Q—the ratio of a filter's half-power bandwidth to peak frequency.

Skirt—the sharp change in filter output magnitude in the transition band.

Stopband—the band of frequencies that the filter should not pass.

Transition band—the frequencies between the passband and stopband.

factors will determine how you develop the filter.

In the previous ADC example, filter constraints reduced the usable bandwidth to less than 10% of the allowable input bandwidth. Practical filters have limitations on their frequency responses; they have passbands, transition bands, and stopbands (**Fig 1**). To change from a signal-passing to a signal-stopping mode, every filter requires a band of frequencies in which to make the transition. You need to make complex trade-offs among cost, the bands' frequency accuracy, passband fidelity, stopband depth, and phase accuracy.

Specify the passband and stopband to be as accurate as you need. No gains can exceed the system's reference point, which will usually be 0 dB. Extending the passband to the half-power point—a drop of -3 dB, or -29.3%—is traditional. However, you may decide to keep your transfer function's passband accurate to -0.10 dB, or -1.15%. Frequencies beyond this limit are considered cutoff. The term "cutoff" refers to all signals that the filter reduces more than the passband allows, not only to signals in the stopband. Your stopband requirement might be a 99% reduction in the transfer function (-40 dB). The transition band con-

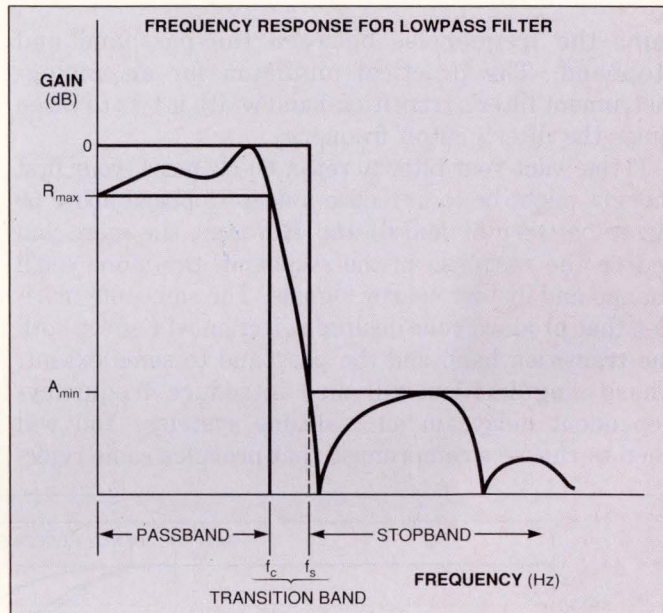

Fig 1—Infinite attenuation beyond the cutoff frequency, f_c , is the norm in an ideal filter. However, errors due to the passband ripple, R_{MAX} , and stopband attenuation, A_{MIN} , make attaining such performance in real-world filter designs impossible.

Mind your poles and zeros

A filter's order reflects the number of poles the filter includes. All filters require at least one pole; usually, the number of poles equals the number of circuit reactances. In continuous-time systems, certain values of the complex variable s define the location of singularities in the transfer function. Depict these poles and zeros on the complex number plane; put the input frequencies on the imaginary axis. You can then plot the transfer-function magnitude as a function of frequency on log-log coordinates.

Poles and zeros complement each other: Poles can increase a nearby signal component without limit; zeros can reduce the same signal component to zero. Unless canceled, each singularity introduces a slope of 1 in the transfer

function. This slope is negative for poles and positive for zeros, and starts at the frequency of the singularity. This slope value is the asymptote used in Bode plots and is not accurate near the frequencies of singularities. At high frequencies, each zero and pole also introduce a phase lead and phase delay, both of which are $\pi/2$. This delay is frequency dependent and distorts signals.

Single poles and zeros always occur on the real axis in the s plane. Each pole causes a 3-dB reduction from the Bode-plot levels at the pole's frequency. Pole pairs that are within $\pi/4$ rad of the real axis have a transfer function with no peaks. As the poles approach the imaginary axis, they produce peaks in the transfer function.

Q is a common measure of poles' lack of damping. A Q of 0.5 indicates critical damping—poles that are coincident on the real axis. Critical damping allows no ringing but gives a very slow roll-off. A Q of 0.707 makes the frequency response out to the corner frequency as flat as possible without peaking. High Q s create frequency-response peaks, which are useful in multistage filters and narrow bandpass filters. The Q of poles rises sharply as the poles approach the imaginary axis, where they would form an oscillator (that is, the poles would have infinite Q). The steep slope of Q makes the response of high- Q circuits very sensitive to component values and subject to drift.

Place damped, passive filter stages at the input. If all remaining stages receive the same input levels, place the stages in order of ascending Q.

tains the frequencies between the passband and stopband. The practical minimum for an analog-instrument filter's transition-band width is two to three times the filter's cutoff frequency.

If you want your filter to reject 60-Hz noise, your first thought might be to introduce a deep stopband above 59 Hz or between 59 and 61 Hz. However, the more you reduce the response in the stopband, the more you'll change and distort nearby signals. The same singularities that produce your desired rejection will affect both the transition band and the passband to some extent. These singularities will also introduce frequency-dependent delays in all real-time systems. You will need to choose a compromise that provides some rejection

at 60 Hz without unduly distorting your signal.

Several mathematical functions define filters that have reasonable performance tradeoffs. Each function's frequency response has a distinctive shape. Each filter type can have any order. Higher-order filters emphasize the characteristics of each function—both the desirable features and the problematic ones. The higher orders also incur the longest signal delays. The filters with the sharpest roll-off, Chebyshev and elliptic filters, have the longest delays. The filters achieve sharpness by allowing ripple in the passband (or both the passband and stopband). Chebyshev and elliptic filters are also the most complex and most sensitive to component variation (Figs 2 and 3). The following filter

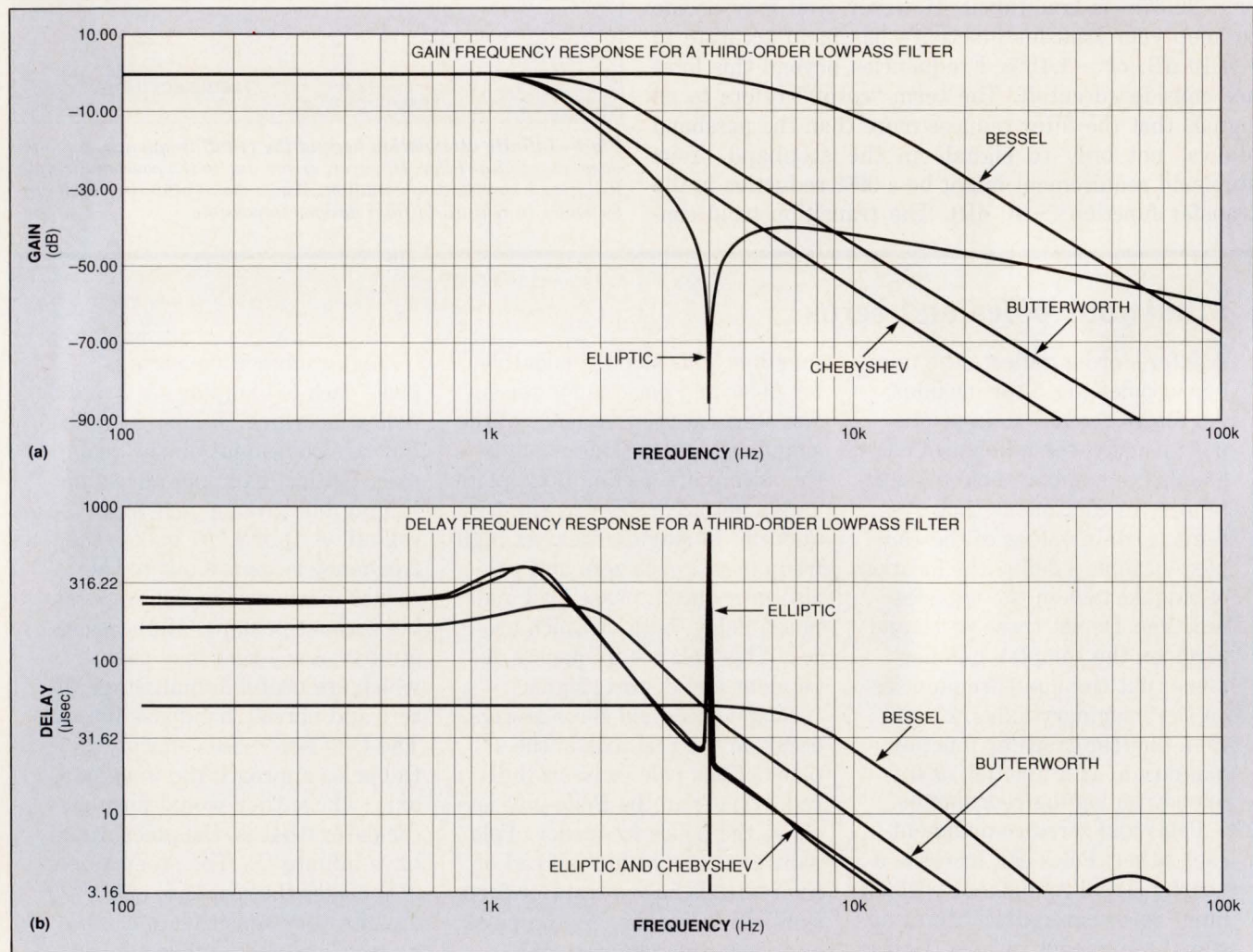

Fig 2—Variation in roll-off slope is a key difference in the gain response of the various filter configurations (a). The transfer functions are for analog, third-order lowpass filters that are accurate to approximately 1% (0.1 dB) in the passband. Delay curves illustrate that real-world filters are far from ideal—delay would be constant in the ideal case (b).

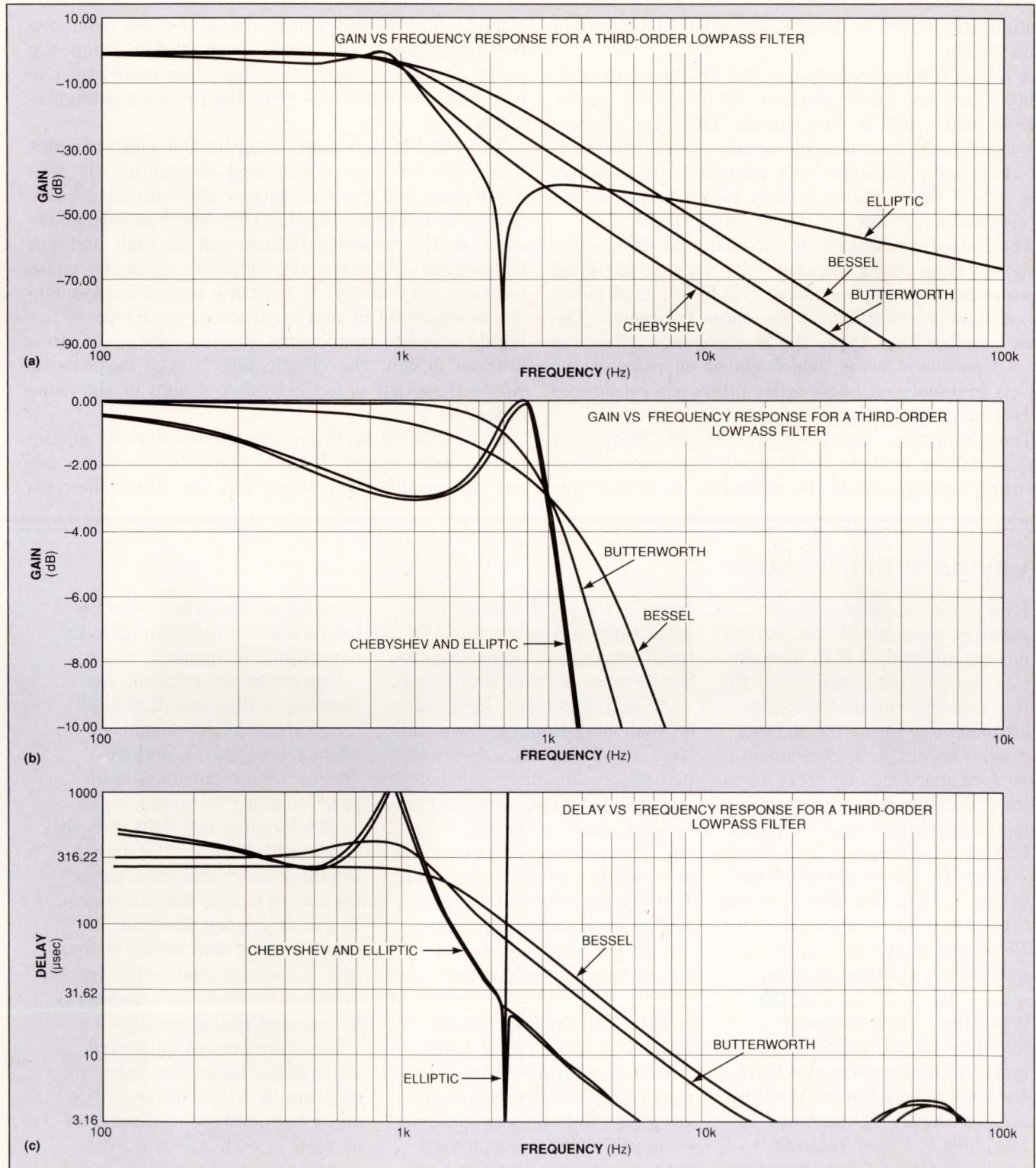

Fig 3—By relaxing the passband accuracy to 3 dB, you dramatically increase the roll-off slope of the filter gain curves (a). However, this increase in roll-off slope comes at the expense of an increase in passband error (b) and a degradation in delay variation (c).

The passive RC filter cannot provide power gain, and the filter has complex-value input and output impedances.

configurations are in descending order of transition-band width:

A Bessel filter (also known as the Thompson or best-delay filter) has linear phase in the passband, no response peaks, and a slow roll-off. This type distorts the signal as little as possible because it has the shortest time delay with the least frequency dependence. The Bessel filter retains a fairly useful frequency response and never has any overshoot or ringing.

The Butterworth filter, or maximally flat-frequency-response type, has a monotonically varying passband and a reasonable step response. This filter has all poles, which have varying Q s, at the same frequency. The most popular filter type, the Butterworth, often has a 3-dB passband error, which places all poles at the cut-off frequency. All first-order filters are considered to be Butterworth filters.

The Chebyshev filter, or equal-ripple, frequency-response filter, achieves the sharpest monotonic roll-off by using high- Q poles in the passband. To achieve this

roll-off, the Chebyshev must cancel the loss from low-frequency poles with peaks from higher frequency poles. This design makes the Chebyshev more sensitive to component variations than the previous configurations.

The elliptic, or Cauer, filter is the most complex filter type for a given stopband attenuation. It combines poles and zeros to narrow the transition band. The poles and zeros cancel at remote frequencies, however, so the response flattens out at high and low frequencies. The zeros also make the stopband phase response very messy. If rejecting particular frequencies is important in your application, you'll have to use highly accurate components to place the zeros. In a lowpass design, the elliptic filter's step response is worse than that of a Chebyshev design of the same order.

You can build up filters of higher orders by adding second-order stages. Each of the filter functions can use one amplifier per stage, but the elliptic function

Coping with parasitics

Every component introduces parasitic elements. Parasitics are most significant at high frequencies and effectively add messy filters to every circuit. Parasitic elements are rarely (or at best, poorly) specified, so component performance can vary from lot to lot. This situation makes canceling out parasitics or allowing for them during design quite difficult.

Parasitic values are often surprisingly high. The most common type of printed-circuit board uses 10-mil traces of 1-oz copper and a 0.0625-in. epoxy/glass substrate. An 11-in. trace on this board has an impedance of $0.50\Omega + 0.46 \mu\text{H}$. At 175 kHz, the inductive reactance is also 0.5Ω . Leakage effects can cause shunting impedances of several megohms to a long adjacent trace. The trace's capacitance to a plane on the other side of the

board is 1.9 pF. Resistance and capacitance are proportional to trace length, but inductance does not increase linearly with length.

All active elements have limits on their high-frequency capabilities. An op amp's low-frequency pole reduces amplifier gain before parasitic poles can excessively affect the phase of the output signal. This pole is also an example of a loosely specified parameter. A $100\times$ amplifier using a general-purpose op amp will have -3-dB and $-\pi/4$ errors where the op amp's open-loop gain falls to 100—roughly at a frequency of 10 kHz. The amplifier's phase will already be -0.1 rad at 1 kHz.

When analyzing circuits, you usually assume that components are ideal. To build a circuit, however, you have to use physical components with complex behaviors. High-quality parts do ap-

proach the ideal; they have low tolerances and drifts and almost no parasitic elements.

One important criterion for choosing a filter circuit is sensitivity—how do component values affect filter gain, Q , and frequency? These parameters impact reliability because component tolerances and drift directly affect performance. The higher the filter order and the sharper the filter's skirts, the worse gain, Q , and frequency problems become. Even a shift in one component value may change the frequency response into a series of unexpected peaks and dips.

Resistors behave quite well. Inexpensive metal-film parts are accurate to 0.1% and have drift and a temperature coefficient of 50 ppm/ $^{\circ}\text{C}$ with low drift. This part is cheaper than most capacitors. Much better parts are also

should have more. Odd-order configurations also require one first-order stage. Every stage will be different, if only in its Q. You can find the necessary pole and zero locations for a desired response in filter-design tables. Each order has only one Bessel shape and one Butterworth shape. There are many more Chebyshev frequency-response shapes, and the elliptic design tables are very complex. Each combination of order, shape, and passband and stopband errors requires a separate table entry. You may have to interpolate to achieve a particular parameter value.

Filters that have sharp skirts always require high-Q stages. These filters are troublesome because they require small, slow inputs and tight component tolerances. Step changes at the input can cause ringing, saturation, and distortion. Using several amplifiers per stage can reduce component-tolerance problems.

You can prevent ringing by filtering the input before it reaches high-Q stages. Place any damped, passive stages at the input. If all remaining stages receive the

same input levels, place the stages in order of ascending Q. However, if you have an active stage with a Q less than but close to 0.707, it should be the first active stage. A filter stage that has a Q of 0.707 will be the most effective one with no peaking and almost no ringing. This sequence of stage orders is the best way to avoid saturation.

Passive networks offer simple solutions

An RC network using either discrete or distributed components is by far the least expensive filter available (see **box**, "Coping with parasitics"). An RC network introduces no overshoot and the least noise possible and will work at any frequency. The input to the network need only stay within the resistor and capacitor power-dissipation and breakdown-voltage limits. The simplicity of the RC network makes its behavior much more predictable for variations in frequency, temperature, or time than that of other filters.

The passive RC filter cannot provide power gain,

available. The values of commonly stocked metal-film resistors range from 10 Ω to 1 M Ω , with a value every 2 or 3%. You can adjust potentiometers over a wider range, and these parts allow easy circuit trimming and tuning. Carbon-film resistors are acceptable only for less critical applications because they introduce more noise and have higher tolerances than other resistor types. The temperature coefficients of carbon-film resistors often reach 500 ppm/ $^{\circ}$ C.

Spend extra money on accurate resistors if these parts will let you relax capacitor requirements. An inexpensive resistor is superior to any capacitor you would want to buy. Capacitors have many problem characteristics, some of which vary with temperature and frequency. Initial tolerances of 10% and more are normal. Dielec-

tric absorption, leakage, equivalent series resistance, and inductance all are potential capacitor problems.

Electrolytic and high-K ceramic capacitors are space efficient but experience serious drift and voltage-coefficient problems. Electrolytics have problems with aging, polarity, and internal heating at high currents. Solid tantalum capacitors have better leakage, drift, and temperature characteristics than aluminum electrolytics.

Accurate filters require NP0 (low-K or COG) ceramic or film capacitors. Still, pay close attention to capacitor specifications. Check the actual impedance at all input frequencies. NP0 ceramic parts function well at 100 Hz to beyond 1 MHz, and they also have the lowest temperature coefficient. At 100 kHz, NP0 and

good film capacitors may have a 1% error. At low frequencies, lower dielectric absorption makes plastic film a better choice. Teflon is the best plastic film, but it makes large and costly capacitors. Polystyrene is nearly as good as Teflon for temperatures as high as 70 $^{\circ}$ C.

Inductors have fallen out of favor for low-frequency filter designs in which a capacitor-amplifier combination can replace the part. Inductors can pick up hum and noise and are lossy and often heavy. Magnetic cores make inductance a function of temperature, frequency, and dc current. Inductors the size of a resistor have high series resistance and low current capacity. Beyond their current-capacity limit, inductors may begin to saturate and allow destructive current flows.

Active filters can provide both voltage and current gain, and their low output impedance eliminates stage interaction.

and the filter has complex-value input and output impedances. These impedances interact unless the driving impedance is very low and the load impedance is very high. You can cascade several RC stages, but the computations for predicting the filter's behavior are complex unless each stage has a much higher impedance than the previous one. All the poles will have very low Qs as a result of resistor power losses. An RC network cannot provide a sharp filter response, and the network will have disproportionate delay errors. An LC network can provide high-Q poles but introduces all the problems associated with inductors.

Active networks feature high Q

Active filters can provide high-Q poles without the use of inductors. Excluding the power requirements, a second-order active filter can be as simple as a surface-mount transistor and four passive parts. In addition, active filters can provide both voltage and current gain, and their low output impedance eliminates stage interaction.

You can meet low-Q, low-gain needs with an active filter that has one amplifier per second-order stage. For higher-Q applications, this circuit becomes much too sensitive to component changes. Circuits that use more than one op amp per stage have much better

sensitivity performance. Multi-amplifier stages are useful for elliptic filters, and they make high-Q circuits practical.

However, amplifiers add problems. The devices require power supplies, and the amplifier output cannot swing outside the supply rails. Amplifiers may give inverted results for input excursions approaching the rails and sustain damage for wider excursions. Amplifiers add noise, especially at low frequencies; at high frequencies, they cause distortion and couple in noise from the supplies. As op-amp manufacturers introduce general-purpose parts with smaller errors, input offsets and bias levels will no longer be major problems.

The advantages of active filters over inductors diminish with frequency—smaller inductances become more useful at high frequencies. To keep errors to a minimum, active filters need an excess gain. The loop transmission (open-loop gain of the amplifier and feedback network) should be at least 50 at critical frequencies, especially at poles and zeros. This loop-transmission requirement means that the amplifier's open-loop gain should be at least 50 times the gain of a noninverting circuit or 100 times the gain of an inverting circuit. Many circuits feature unity voltage gain, which lets you employ buffer stages. These circuits work well at

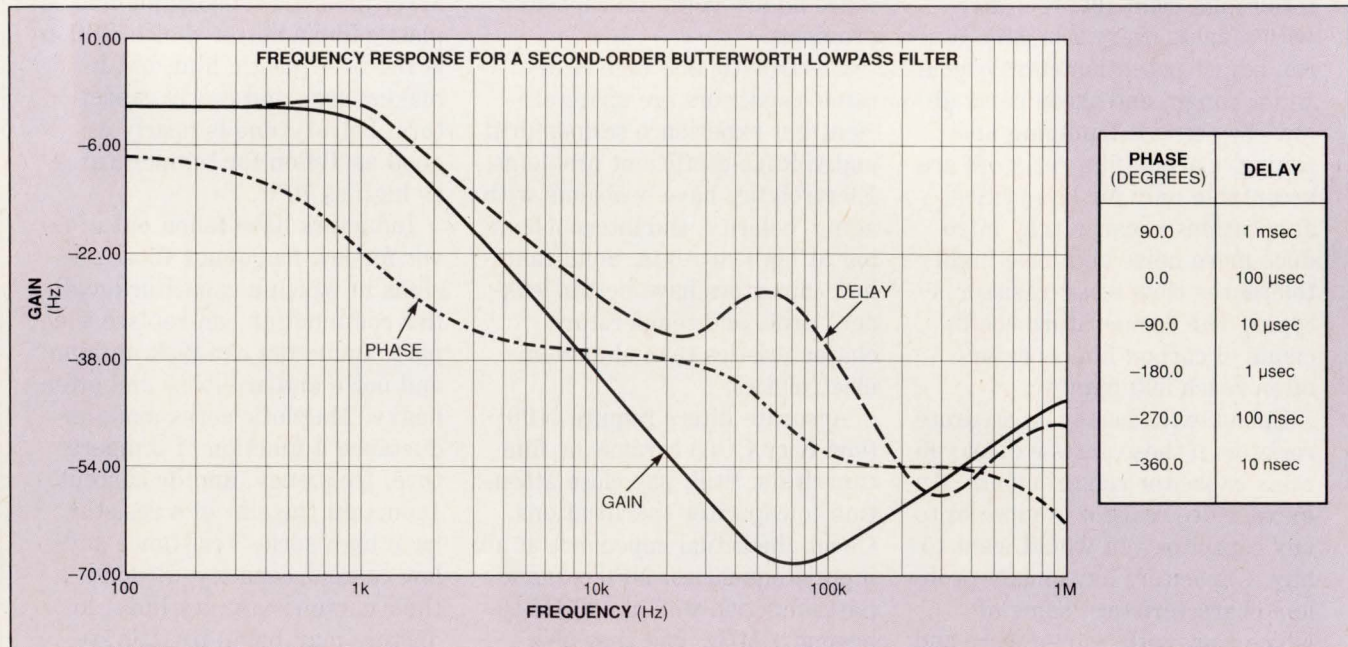

Fig 4—Op-amp problems are quite evident when you extend the frequency range of this lowpass second-order Butterworth filter to 1 MHz. Note that the phase should never fall below -180° . The stopband gain does remain below -40 dB and would be lower for a filter of any other order.

frequencies as high as 1/50 of the buffer's corner frequency.

If only the filter's response magnitude is important, 20-dB loop transmissions may be sufficient. At low gains, the filter response will deviate noticeably from the mathematical prediction. Also, as gain decreases, the power-supply and common-mode rejection ratios decrease and distortion increases. Response in a stopband may remain acceptably low if you use only a 20-dB loop transmission (Figs 4 and 5). Be sure to measure your filter's behavior at the highest frequencies the circuit may encounter. Fast transients will often pass through passive components to the output before the op amp has a chance to respond.

A multiple-feedback bandpass circuit requires a large gain. Even with a moderate Q of 5, the circuit's peak gain is 50. This high gain suggests the need for an op amp that has a gain of at least 500 to 2500 at the filter's peak frequency. An open-loop gain of 600 actually lowers the peak frequency by 1% and raises Q the same amount.

In this bandpass circuit, always try to use capacitors and resistors with a much lower impedance than the amplifier's equivalent input components. If you use high-value resistors, check how high the op amp's current noise is. Also, be sure that the resistances don't combine with the op amp's input capacitance to form

poles in the frequency range of interest. The passive components' values only need to be high enough to prevent loading down the op amp's output. Dedicated, continuous-time active-filter ICs are available that include very accurate capacitors. These ICs are moderately expensive but are useful in low-frequency, high- Q circuits.

Discrete-time systems use only samples of the input, and the rate at which they can obtain accurate samples severely limits their speed in real-time systems. The switched-capacitor filter is one example of a discrete-time system. Another example is digital signal processing, wherein digital computations produce a filter response. Both filter types produce accurate and stable frequency responses (largely determined by clock frequency), and both will tune over a wide frequency range under clock control.

In discrete-time systems, the clock must have a stable frequency and low jitter. A crystal clock may be necessary to maintain accuracy. The sampling clock rate must exceed the input bandwidth, and the filter must remove any aliased frequency components. Meeting these conditions is relatively easy for high-order filters and filters whose system clock rate is many times the cut-off frequency.

Although you should use the z transform to represent sampled systems, you can often model sampled

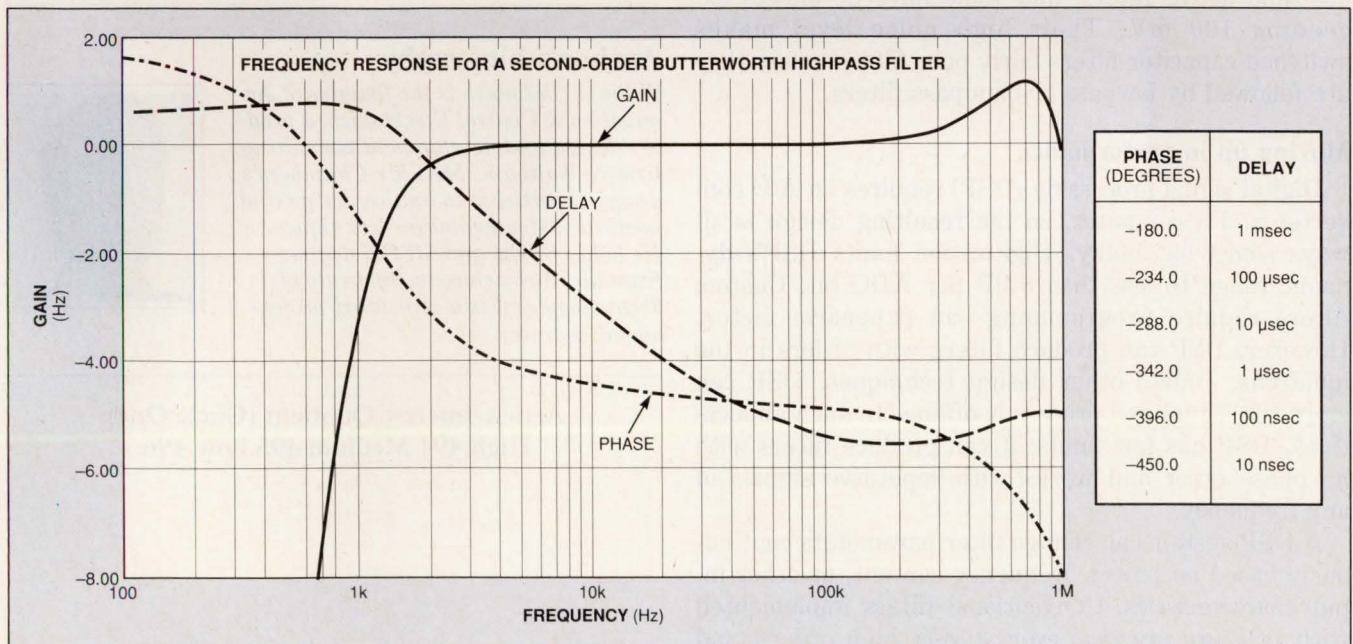

Fig 5—You'll also run into op-amp problems in highpass filters. The gain exceeds 1 at 7 kHz but remains within 0.1 dB of ideal at frequencies as high as 170 kHz. The phase should remain between -180 and -360° .

Digital signal processing has few limits; it can produce filters with no phase error and works with repetitive signals of any frequency.

systems as continuous-time systems. This modeling is a good approximation as long as the system's sampling rate is high compared with the input bandwidth. However, the continuous-system approximation will begin to break down for high input frequencies.

Switched-capacitor filters can use extremely small capacitors because the filters sample the input. They also typically operate at clock rates 50 or 100 times the corner frequency. Switched-capacitor filter ICs include several complete integrators on the die. These integrators form the basis of stable, high-Q filter circuits. The integrators can replace second-order stages that would require three op amps. The internal capacitors on the ICs also eliminate the worst component-tolerance and drift problems. Most chips are at least fourth-order (four integrators), and eighth-order chips are not uncommon.

General-purpose switched-capacitor ICs let you complete a filter design with precision resistors that determine filter characteristics. Some filter ICs are programmable—either digitally or by pin strapping. Other ICs are preconfigured and are available in 8-pin DIPs. Switched-capacitor filters introduce sampling and clock-feedthrough problems. They are noisier and introduce more harmonic signal distortion than continuous-time active filters, and some have dc offsets exceeding 100 mV. Their high noise level makes switched-capacitor filters fairly poor filters unless they are followed by lowpass or bandpass filters.

Moving up in performance

Digital signal processing (DSP) requires an A/D converter and a computer, so the resulting design is always somewhat bulky. Digitization limits DSP's dynamic range to less than 6 dB per ADC bit. Custom filters require programming—an expensive factor. However, DSP can produce filters with orders in the hundreds. Unlike other design techniques, DSP can store the signal and process it offline. In such applications, DSP has few limits; it can produce filters with no phase error and works with repetitive signals of any frequency.

A DSP system can change filter parameters continuously based on power, frequency content, or other input characteristics. Conventional filters implemented with DSP are practical even at very high orders, and linear-phase filters are common. Since the input signal need no longer be a function of time, DSP cut-off fre-

quencies can be as low as zero. DSP can run any filter both forwards and backwards in time, thus canceling the filter's normal phase errors. DSP can also handle signals that exist in several dimensions.

The front end of a DSP system must digitize an analog input. This operation introduces both sampling-rate problems and digitizing errors. Computations add even more error, especially if they use recursive algorithms. If the input is periodic and output delay is permissible, sampling successive cycles of the input can yield equivalent sampling rates in the gigahertz range. However, to process an audio input, you'll need a real-time system that has a wide dynamic range.

A 100-kHz A/D converter can sample signals as high as 35 kHz. This process requires two analog filters with steep skirts—one to prevent input aliasing and one to smooth the output. These filters will introduce severe phase distortion that the digital filter cannot fully correct. An easy fix for this problem is to specify a lower-frequency cutoff—the lower frequency will relax the filter requirements. Alternatively, the DSP system can interpolate extra data points. This choice requires more DSP time and a faster DAC, but also relaxes filter requirements. In addition, D/A converters are faster and cheaper than A/D converters. **EDN**

Author's biography

William Chambers is the founder of Acquisition & Control Electronics, a product design and development consulting firm in Waltham, MA. Mr Chambers's design expertise is in analog design and medical instrumentation techniques. He holds BSEE and MSEE degrees from the Massachusetts Institute of Technology and is a registered professional engineer.

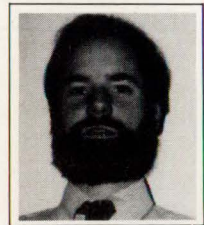

Article Interest Quotient (Circle One)
High 494 Medium 495 Low 496

TEXAS INSTRUMENTS

A PERSPECTIVE ON DESIGN ISSUES:

Breaking the analog barriers to optimum system design

IN THE ERA OF

MegaChip
TECHNOLOGIES



Advanced Linear extends the boundaries of system performance.

Innovative analog circuits from Texas Instruments add a new edge to Digital Equipment's proven market winners. They can do the same for you.



The goal Digital Equipment Corporation set was clear: Strengthen its position as the leading supplier of Ethernet-based local area network products. Achieving the goal has been spurred by the use of Advanced Linear circuits from Texas Instruments.

These leadership ICs meet growing industry demand for linear circuits that can improve overall system performance and reliability, reduce costs and speed design cycles.

These were precisely the advantages Digital's designers needed.

Expertise and teamwork carry the day

For many years, Digital has used a wide variety of TI linear circuits — from op amps to mixed-signal devices — and values our analog viewpoint toward system design.

As Digital defined the requirements to meet its market goal, the decades-long relationship entered a new era of even more intense cooperation. With Digital handling system-level design and TI applying its linear expertise, the two teams fully utilized our LinASIC™ design methodology to create a series of mixed-signal Ethercell™ functions. They are the basis for the advanced linear devices Digital requires.

The design flow was aided by our

Boston-area Regional Technology Center that provides access to LinASIC development tools and by the extensive use of EDIF to exchange information.

Enhancing Digital's competitive edge

To date, close teamwork has produced components that can enhance Digital's ability to respond quickly to market demands for feature-rich but lower cost Ethernet and communications products:

- A dual driver and dual receiver IC that minimizes the number of components required for the Attachment Unit Interface (AUI) function in an Ethernet network.

“Utilizing TI’s LinASIC mixed-signal design methodology allows us to design cost-effective solutions with aggressive time-to-market goals.”

— Nick Ilyadis, Product Engineer
Telecommunications and Networks Group
Digital Equipment Corporation



- An octal receiver created to solve system-level cross-talk noise problems in RS-232, -485 and -423 applications. This full-custom device, fabricated in TI’s Advanced LinCMOS™ process, is designed to meet EIA and CCITT specs.
- A device that will be a complete AUI multiport concentrator on a chip. Fabricated in our LinBiCMOS™ process, it will replace a 6-inch by 12-inch circuit board that incorporates nine discrete ports, logic devices and analog circuitry. The new device will tie any combination of as many as eight units into Ethernet.

- A single-channel 10BASE-T twisted pair interface chip that includes internal precompensation and full duplex operation. Also fabricated in our LinBiCMOS process, this IC cuts component count and improves data transmission.

The Ethercell devices developed by Digital and TI will be incorporated into our existing LinASIC cell library.

Extensive mixed-signal capabilities

As Digital recognizes, few in the industry can match our experience in analog design and digital design. This expertise enables us to effectively combine high-performance

analog functions with leadership digital functions. The resulting mixed-signal devices typify our capabilities to design and develop the Advanced Linear circuits our customers need.

Let us help you meet your challenge

We are ready to provide information and assistance, as well as access to the hardware and software development tools you need, to help extend the boundaries of your system performance.

Our service circles the globe, and our worldwide manufacturing capability can support your production schedules wherever you are.

TI's analog viewpoint: From process technologies come Advanced Linear ICs.

TI's LinASIC mixed-signal methodology —

A cell-based design methodology allowing the combination of high-performance analog and digital functions on the same chip. This mixed-signal capability is used for many of our catalog products and for custom/semicustom solutions. It is supported by large cell libraries, design-automation tools and these TI Advanced Linear wafer process technologies:

LinBiCMOS — Combines Advanced LinCMOS, digital ASIC CMOS and up to 30-V bipolar technologies to allow the integration of digital and analog standard cells and handcrafted analog components on a monolithic chip.

LinEPIC™ — One-micron CMOS double-level metal, double-level polysilicon technology that adds highly integrated, high-speed analog to the high-performance digital EPIC™ process.

Advanced LinCMOS — An N-well, silicon-gate, double-level polysilicon process featuring improved resistor and capacitor structures and having three-micron minimum feature sizes.

Power BIFET™ — Merges standard linear bipolar, CMOS and DMOS processes and allows integration of digital control circuitry and high-power outputs on one chip. Primarily used for circuits handling more than 100 V at currents up to 10 A.

Multi-EPI Bipolar — A very cost-effective technology that utilizes multiple epitaxial layers instead of multiple diffusion steps to reduce mask steps by more than 30%. Used to produce intelligent power devices that can handle loads as high as 20 A and voltages in excess of 100 V.

Excalibur — A true, single-level poly, single-level metal, junction-isolated, complementary bipolar process developed for high-speed, high-precision analog circuits providing stable op amp performance.

For more information on our Advanced Linear process technologies and the products they are producing, call 1-800-336-5236, ext. 3425.

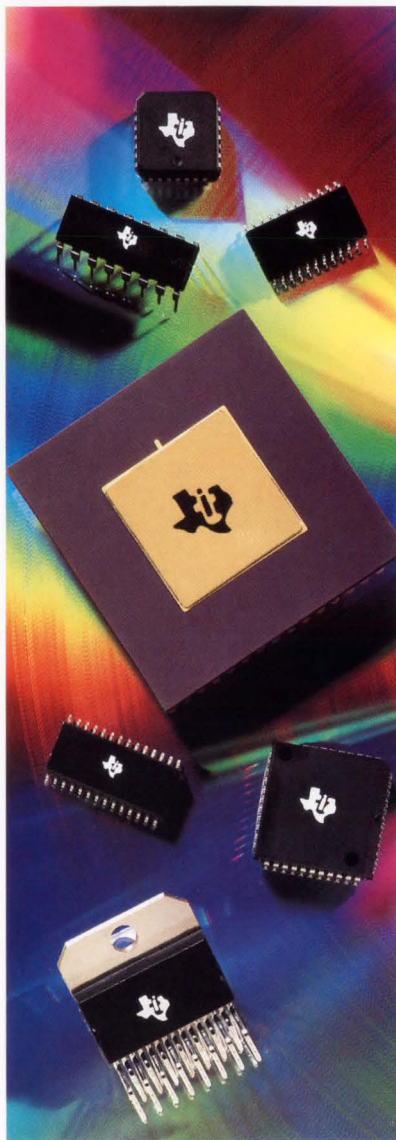

TI's LinASIC methodology and Advanced Linear process technologies are enhancing these product families

Data Transmission — This family meets the needs of most industry-standard interfaces (EIA, IEEE, ANSI) and ranges from drivers/receivers/transceivers to fully integrated controller/transceivers.

Data Acquisition — The family ranges from stand-alone A/Ds and D/A's to complete data conversion subsystems on a chip; from general-purpose functions to highly integrated digital signal processor and graphics signal processor analog interface circuits. Other specialized family members include telecom and speech synthesis functions.

Intelligent Power — These devices combine high-voltage and/or high-current switches with the analog and digital circuitry required to perform interface, control, protection and diagnostic functions in microcontroller-based systems.

Operational Amplifiers — A family of op amps and comparators ranging from standard bipolar to leadership high-performance CMOS and Excalibur complementary-bipolar devices, meeting needs ranging from low power and/or low noise to high speed and/or high precision.

Custom/semicustom Functions — In modifying existing products to fit your needs or in defining your own unique functions, our LinASIC methodology allows access to existing analog cells used in the development of our catalog products and compatibility with our digital cell libraries.

- Crystals
- Crystal Oscillators
- Crystal Filters
- Ceramic Resonators

RALTRON

ONLY RALTRON HAS IT ALL.

THE PRODUCTS

RALTRON manufactures one of the industry's most complete product lines of high quality crystal units, oscillators, filters and ceramic resonators.

THE PRICES

Because our product line is so complete, our inventory so large, and our nationwide distribution system so streamlined, RALTRON can offer pricing that is always competitive, and often far lower than the competition.

THE PEOPLE

We've got some of the best people in the business — from technical support and sales to customer service and shipping. You can count on RALTRON people to come through for you on time, every time.

Call us today with your requirements or for our 28 page product catalogue.

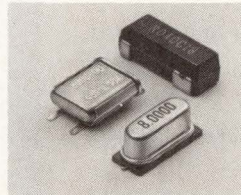

SURFACE MOUNT CRYSTAL UNITS HC-45/U SMD, TT SMD, HC-49S SMD

- Frequency Range: 3.5 MHz-360 MHz
- Mode of Oscillation: Fundamental to 9th O.T.
- Frequency Tolerance: @ 25°C: ± 2.5 ppm to ± 100 ppm
- Frequency Stability: ± 3 ppm (- 10°C to + 60°C) to ± 100 ppm (- 10°C to + 70°C)



WORLD'S SMALLEST OCXO, ROXO 210A

- Frequency Range: 1.0 MHz to 20.0 MHz
- Temperature Stability: ± 2 x 10⁻⁷ (- 20°C to + 65°C)
- Long Term Stability: ± 2 x 10⁻⁷ per year
- Phase Noise: - 145 dbc (10 KHz offset)
- Power consumption (stabilized): 2.0 W
- Size: 35.3 x 27 x 25.4 mm (1.40" x 1.06" x 1.0")



SMALLEST VCXO WITH HIGH SENSITIVITY VC-7025

- Frequency Range: 2 MHz to 35 MHz
- Frequency Stability: ± 25 ppm (0 to 70°C)
- Deviation Sensitivity: ± 50 ppm/V typ. (up to ± 70 ppm/V)
- Size: 14 pin DIP package

CRYSTAL UNITS

Microprocessor crystal units
 Microprocessor crystal units HC-49 short (AT strip)
 Microprocessor crystal units surface mount — "TT-SMD" family
 AT strip crystal units — cylindrical package
 Tuning fork quartz crystal units 32.768 KHz
 High accuracy crystal units

OSCILLATORS

Clock oscillators
 TTL compatible
 Clock oscillators HCMOS compatible
 Clock oscillators surface mount
 Clock oscillators enable/disable
 Clock oscillators dual output
 Clock oscillators ECL compatible
 Temperature compensated crystal oscillators — TCXO
 Oven controlled crystal oscillators — OCXO
 Voltage controlled crystal oscillators — VCXO

FILTERS

Monolithic crystal filters

CERAMIC RESONATORS

Ceramic resonators — 200 to 800 KHz
 Ceramic resonators — 2,000 to 6,000 MHz

RALTRON ELECTRONICS CORP.

2315 NW 107th Avenue
 Miami, Florida 33172
 FAX (305) 594-3973
 TELEX 441588 RALSENU1
 (305) 593-6033

Only RALTRON has it all.

IN THE TIME IT TAKES COULD ROUTE THE WO

Believe it or not, it only takes about 150 seconds to place and route a Xilinx FPGA.

Chances are: it'll take you longer to read this ad.

THE FIRST AND STILL THE FASTEST.

At Xilinx we invented the FPGA. And we've led the industry ever since.

With the fastest, highest performance FPGAs available anywhere.

Today, we offer system clock speeds of 60 MHz.

We're also the first programmable logic company to offer you on-board RAM.

Making our newest FPGAs ideal for everything from FIFOs to register stacks.

What's more, we're the only programmable logic company that provides you with on-chip wide decode.

And that's just the beginning.

Because as formidable as our hardware may seem, it's only half the story.

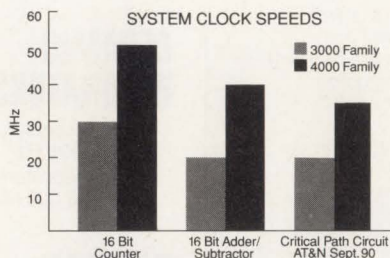

As measured by typical design benchmarks, the XC3000 family is the industry's fastest FPGA. Or at least it was until we introduced the 4000 family.

NEW ENHANCED SOFTWARE PROVIDES PUSH BUTTON SOLUTION.

Device speed alone doesn't determine the fastest, highest-performance logic device.

When you're designing, the clock on the wall is every bit as

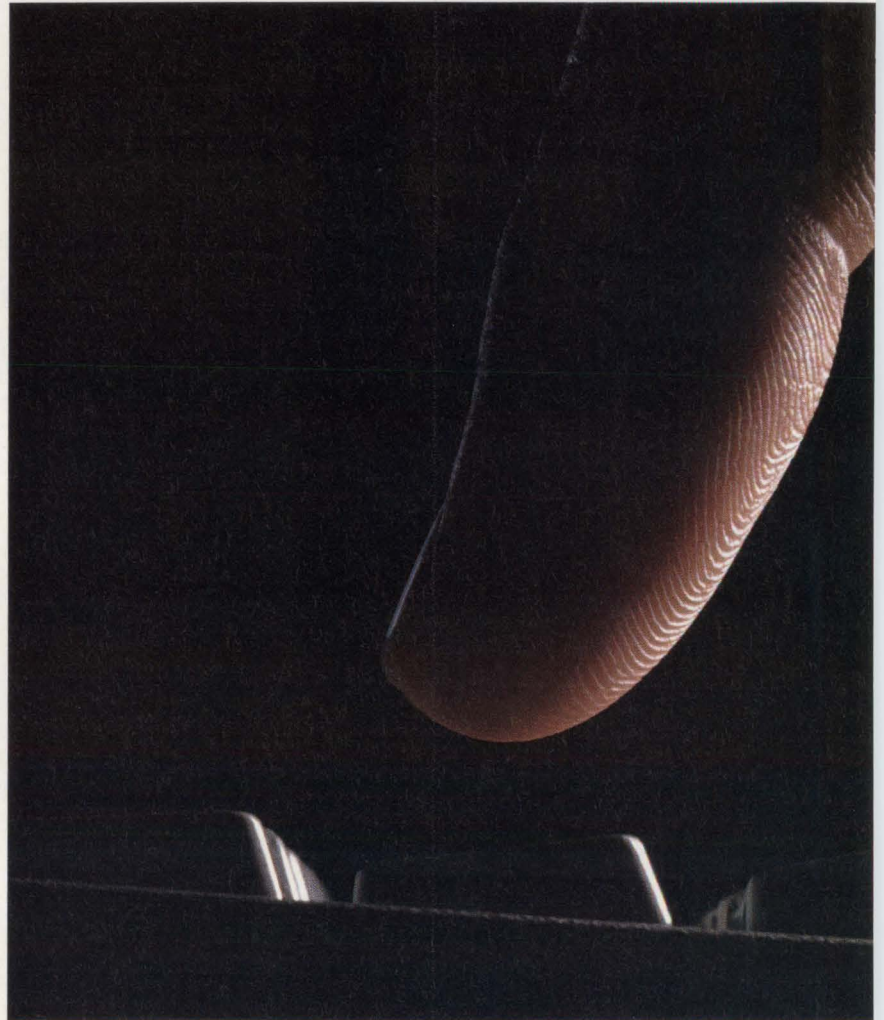

Our new push-button software makes programming other logic devices seem positively tedious.

important as the clock speed of the chip.

So to make Xilinx FPGAs even faster and easier to program, we've redesigned our software.

This is no mere upgrade. It's a major rewrite.

Our new version of XACT now comes with 200 soft macros. And fifty hard macros.

Providing automatic placing and routing for virtually all designs.

With greater than 90% gate utilization.

If you've worked with Xilinx FPGAs before, you'll see improvements even before you start to place and route your design.

If you've never worked with Xilinx FPGAs before, you'll find every other logic device to be positively tedious by comparison.

WHEN IT COMES TO SYSTEM TESTING, WE PASS WITH FLYING COLORS.

Our newest FPGAs offer you yet another competitive advantage that's exclusive to Xilinx.

TO READ THIS AD, YOU WORLD'S FASTEST FPGA.



designed to be reprogrammed quickly an unlimited number of times.

And not only do our FPGAs save you an enormous amount of time early on, they also save you time later when you need to make those "last minute" enhancements.

It's one more way we make it easier for you to get your product to market as fast as possible. First time. Every time.

ELAPSED TIME FOR 100% ROUTING

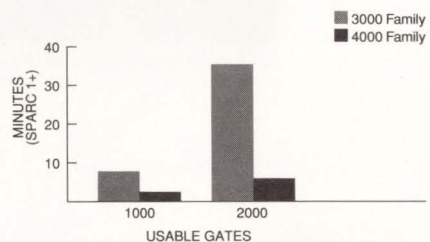

New algorithms have reduced place and route times by a factor of four.

GETTING AN EDGE OVER YOUR COMPETITORS IS JUST A PHONE CALL AWAY.

If you've read this far, you could have already placed and routed one of our FPGAs.

So don't delay. No other programmable logic company can offer you the many exclusive features of Xilinx FPGAs.

Call 1-800-255-7778. Or in California, 408-559-7778. And we'll send you more information on how our FPGAs can give you the competitive edge.

But you'd better hurry.

Some of your competitors have already finished reading this ad.



The Programmable Gate Array
CompanySM

The industry's first on-chip JTAG boundary scan for easy testing of PC boards and device I/Os.

This unique Xilinx offering improves overall system testability and dramatically reduces board test costs. It's a major boost for those designing high-density, surface mount systems or complex, multi-layer PC boards.



We told you we'd save you time and money.

**IF AT FIRST YOU DON'T SUCCEED,
IT'S EASY TO TRY AGAIN.**

As you well know, when you're designing a system, changes keep coming fast and furious.

Which is why Xilinx FPGAs are

Programmable Gate Array Company is a service mark of Xilinx, Inc. All other trademarks or registered trademarks are the property of their respective holders.

Get on board NEC's 3-MIPS V53

On-board peripherals, that is

Our V53 microprocessor has some very important passengers, right on the chip. Like a 71071- and 8237-compatible 4-channel DMA controller that delivers eight megabytes per second data throughput. And three 8254-compatible timer/counters, a 16-bit refresh counter, an 8259-compatible interrupt controller, and 8251-compatible serial I/O port. All on-board, and all software compatible with industry standard devices.

Wicked fast

But if you think the weight of all this on-board cargo slows anything down, think again. Our 16 MHz microprocessor screams along at a minimum instruction execution speed of 125 nanoseconds and can

address up to 16 megabytes of memory. And on-board hardware allows memory implementation of a LIM 4.0 specification. Of course, the V53 is instruction-set-compatible with the entire V-series family of microprocessors and can serve as your embedded DOS engine. Don't settle for less than *both* thrilling speed and on-chip peripherals.

Smooth ride

And since you want a ride that's smooth as well as a fast, we offer you the development tools you need. And whether you choose the 132-pin PGA or 120-pin QFP, you'll save time, money and board space when

you specify NEC's V53 16-bit microprocessor, with on-board peripherals.

Free Data Book

For your free copy of NEC's 16-bit V-Series Microprocessor Data Book, call 1-800-632-3531. Ask for Info Pack #100.

NEC Electronics Inc.
401 Ellis St.
P.O. Box 7241
Mountain View, CA 94039-7241
1-800-632-3531/1-415-965-6158

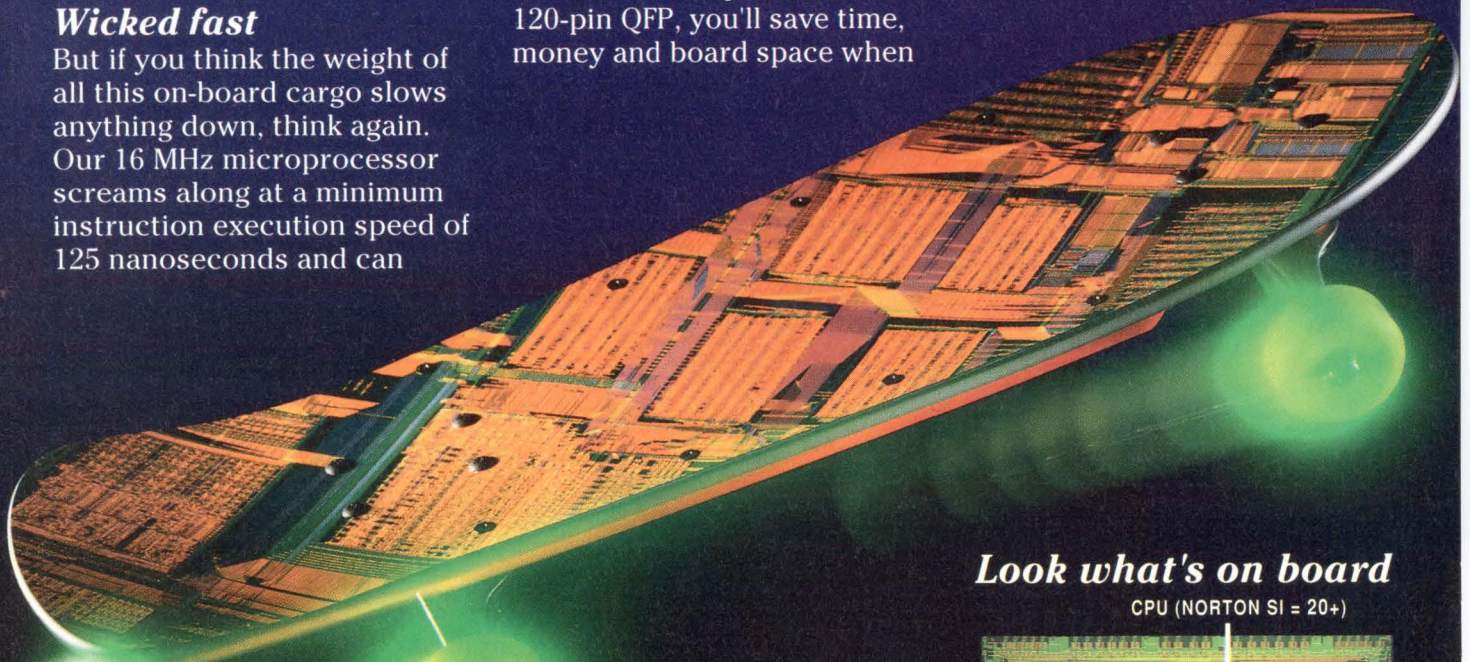

Look what's on board

CPU (NORTON SI = 20+)

4-CHANNEL
DMA CONTROLLER
PROGRAMMABLE
CHIP SELECT
BUS INTERFACE
BUS ARBITRATION
INTERRUPT CONTROLLER
REFRESH
TIMER / COUNTER
WAIT CONTROLLER

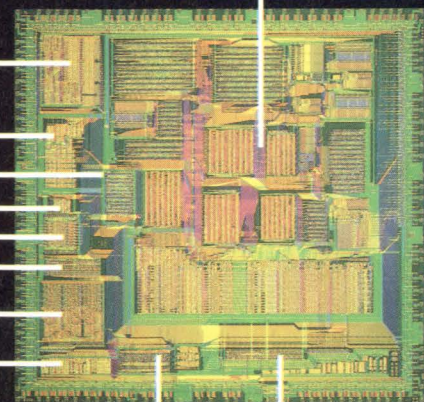

SERIAL I/O CLOCK GENERATOR

Free Data Book
Call 1-800-632-3531
FAX 1-800-729-9288

NEC

Determine PLD metastability to derive ample MTBFs

As system speeds increase and more systems use asynchronous input sources, metastability becomes increasingly important. Because you can't eliminate metastability, you have to determine an appropriate MTBF for metastability-induced failures and use design techniques that limit the extent of these failures.

Sean Dingman, Cypress Semiconductor

Determining the metastability characteristics of logic devices, particularly PLDs, is an ongoing challenge. Because there is no standard metastability test method, manufacturers do not provide metastability specs on data sheets. You can use the procedures that follow, however, to measure the metastability characteristics of actual PLDs and calculate the additional resolution time you must factor into your designs' time budgets to achieve acceptable metastability MTBFs. Beyond using equations and implementing procedures, you can also build and equip a metastability test fixture.

Characterizing metastability

Many authors have reported experimenting on circuits to predict the likelihood of metastability for devices. Their testing theories and apparatus fall into three classifications:

1. *Intermediate voltage sensors:* Two voltage-compara-

tors are used to determine if the output voltage of a register lies between two given voltages (Fig 1a).

2. *Output proximity sensor:* The sensor determines whether the Q and Q# outputs have voltages that are about the same (indicating that the device was metastable) (Fig 1b).

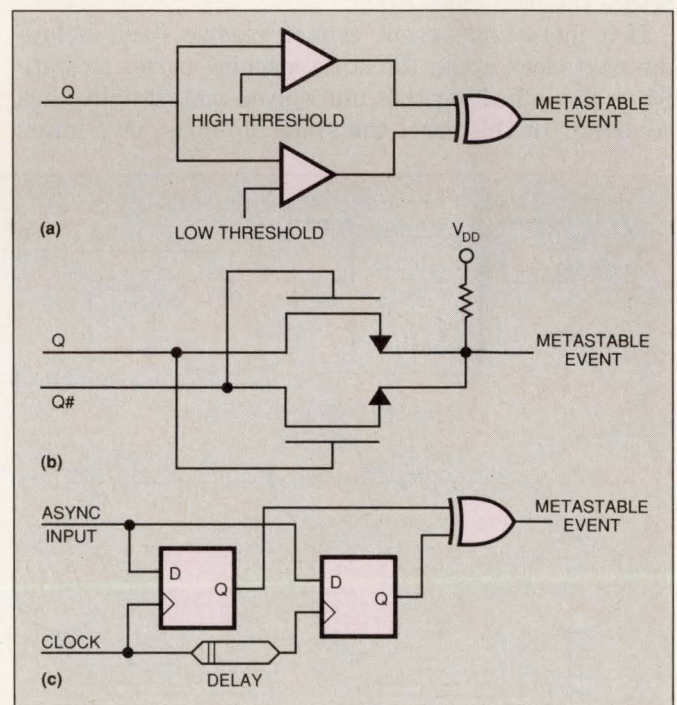

Fig 1—Of the three methods commonly proposed for metastability testing, you cannot use the intermediate voltage sensor (a) or the output proximity sensor (b) with PLDs because of the internal circuitry that comes between their input registers and their outputs. However, you can create a late-transition sensor (c) within the PLD itself.

Because there isn't a standard metastability test method for PLDs, vendors do not provide this information on data sheets.

3. *Late-transition sensor:* If the sensor is separated from the metastable signal by one or more gates, as in a PLD, the metastable signal itself may not be detected; the test circuitry must infer the occurrence of metastability by some other means. Using a late-transition sensor, the sample input is detected at a time t_1 , and then at a later time t_2 . If these two signals disagree, the device under test was metastable at time t_1 (Fig 1c).

Test circuit for PLDs

The only practical test for PLDs uses late-transition detection. Fig 2a shows a metastability test circuit that you can implement within sample PLDs. This circuit allows a PLD to, effectively, test itself.

A state diagram, Fig 2b, shows how the circuit works. During normal operation, the states of the two flip-flops transition between S1 and S2, depending on the state of the synchronizer, and the exclusive-OR of these outputs produces a logical-high output from the device. The high indicates either that metastability has not occurred or, if it did occur, that it was resolved before the next clock cycle.

If a metastable event cannot resolve itself before the next clock cycle, the state machine moves to state S3 or S4, indicating that unresolved metastability has occurred. In this case, the state flip-flops have inter-

preted the signal from the synchronization register differently, and the exclusive-OR of this signal produces a logical low at the output of the device.

Although this test setup catches all failures, it does not record metastable events that resolve themselves before the next clock cycle. The fact that a given flip-flop went metastable is meaningless by itself. What you need to know is how often metastability creates an error in the system. Metastability only causes an error when it is not resolved by the time the signal is needed by the user.

The test circuit also includes the ability to check the maximum operating frequency of the device under test (Fig 2c). At each clock edge, the output of the first register toggles. When the device reaches its maximum operating frequency, the PLD array cannot resolve the changing signal fast enough to produce a valid output. At this speed, one register may resolve the signal correctly and one may not, or both may produce invalid signal resolutions. In any case, when the exclusive-OR of the state (T1/T2) of the two maximum-frequency testing registers results in anything other than a logical high, the maximum operating frequency of the part has been exceeded.

The setup for testing metastability consists of the equipment in Fig 2d. You will need a fixture (see box, "Physical characteristics of the test board"); a stop-

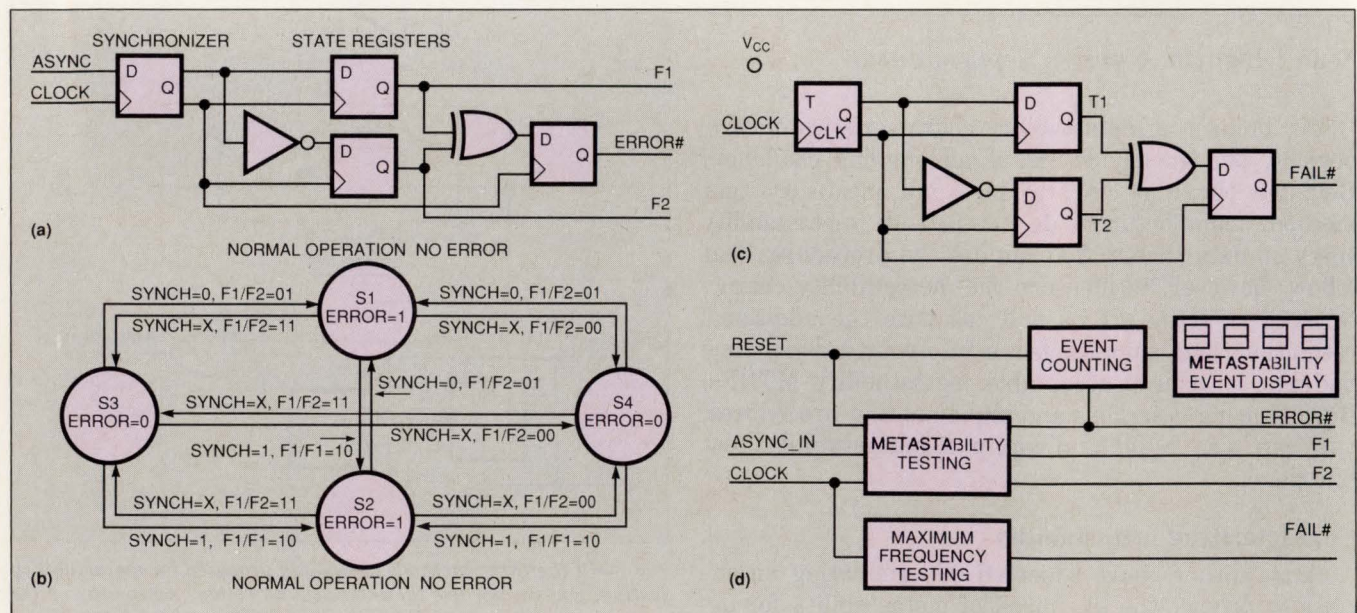

Fig 2—These diagrams illustrate the basic elements of a test fixture. Circuit (a) shows the implementation of a late-transition metastability detector within a PLD, whereas (b) shows its state diagram. Also shown is a maximum-operating-frequency test circuit (c) and a block diagram (d) of the entire fixture.

Physical characteristics of the test board

Cypress uses a 4-layer pc board with two signal planes, a ground plane, and a power plane to perform the metastability measurements. A complete schematic of the test board is shown in **Fig A**. The device under test (DUT) is decoupled with a 0.01- μ F and a 100-pF capacitor. The test circuit is designed to fit all industry-standard and Cypress proprietary PLDs. The socket lets you use pins 1, 2, and 4 of the DUT as clock pins. Pin 3 is the asynchronous input to the device. The ERROR# condition is located on pin 26 (of a 28-pin device) and the FAIL# condition is on pin 20. Two additional outputs, F1 and

F2, are used to monitor the state of the metastability test-circuit flip-flops.

All inputs and outputs connect with BNC connectors located around the board. The clock line, which is terminated with a 50 Ω resistor to match the coaxial input impedance, is buffered with a 74AS04 inverter and isolated from other signals by a ground trace. The input line is also terminated with a 50 Ω resistor and buffered with a 74AS04. Four PLDs drive a 4-digit LED display that counts metastability occurrences.

The ERROR# signal transitions low following a metastable

event, and automatically transitions high again at the next system clock. This low-to-high pulse provides a clock signal to the input of the first of the display-driver PLDs, which in turn increments the display of metastable events. When a digit reaches 9, a cascade signal to the next higher digit is generated at the next occurrence of metastability. You can obtain a JEDEC map of the programming of these 16R8-25 PLDs from the Cypress Applications Bulletin Board ((408) 943-2954). You'll need to use 20- or 25-nsec PLDs to count reliably at high clock rates such as those used in the previous examples.

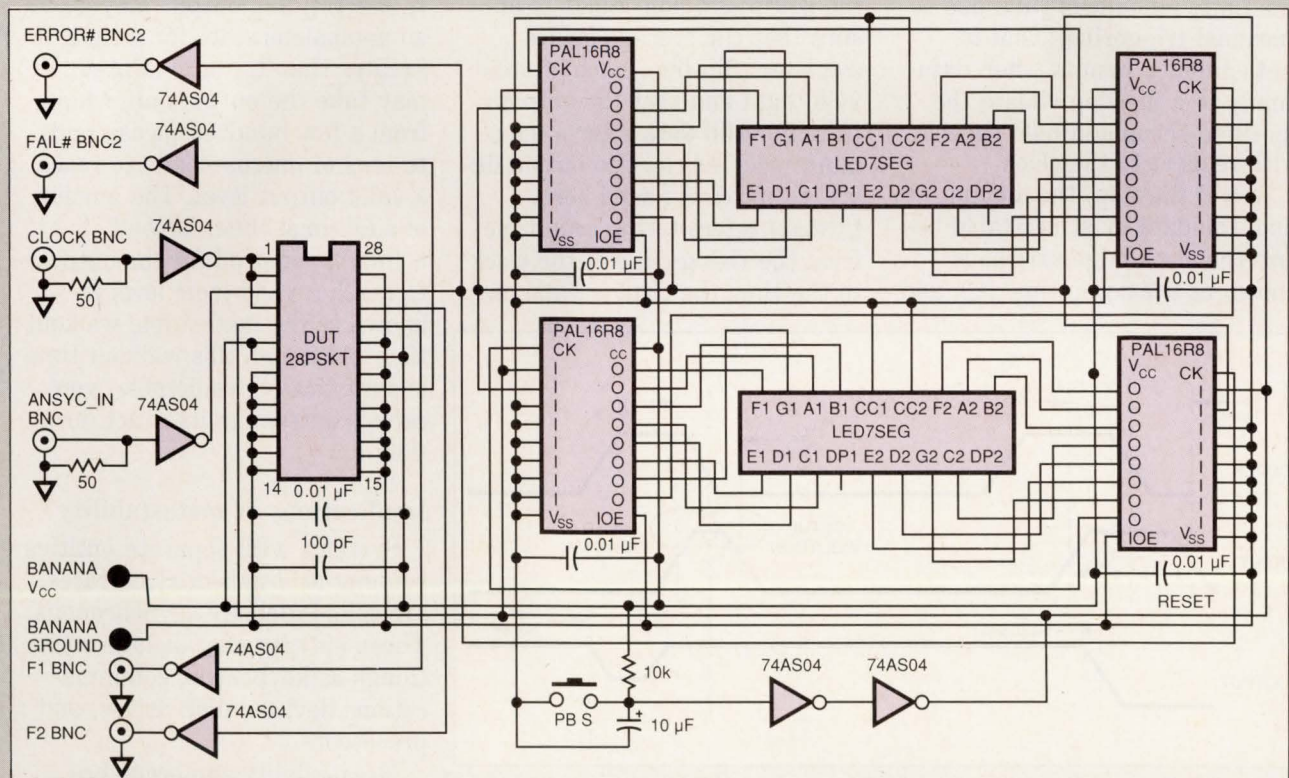

Fig A—This test-fixtue circuit is constructed on a 4-layer board with separate ground and power planes for high-speed performance. JEDEC maps for programming the 16R8-25 display-driver PLDs are available from the Cypress Applications Bulletin Board.

In addition to being able to provide good metastability characteristics, PLDs offer greater versatility than flip-flops or latches.

watch; some programmed PLDs to test; pulse generators to simulate the clock signal, f_c , and the asynchronous data signal, f_d ; a frequency counter; an oscilloscope; and a logic analyzer. The results discussed in this article were obtained using two independent pulse generators (Hewlett-Packard 8082As), a Tektronix DAS9200 logic analyzer, and a Tek 2465 CTS digital oscilloscope with an internal frequency counter.

When the metastable event rate is low, you can use the stopwatch and the readouts on the test fixture to determine MTBF. When the event rate is high, connect the FAIL# output of the fixture to the logic analyzer and measure the event rate.

The purpose of the test is to determine two constant,

device-specific parameters, W and t_{sw} , that will enable you to calculate t_r , the resolution time you must use in your designs to limit metastability MTBF to an acceptable value. The W parameter represents a bounded time interval of the clock edge within which a simultaneous transition of the clock and data will cause a metastable event. The t_{sw} parameter represents the settling time of a metastable flip-flop. In a graphical presentation such as that in Fig 3, t_{sw} is 1/slope of the line that plots t_r vs $\ln(\text{MTBF})$. Start the test on samples of a particular PLD by creating the equations used to program the devices. Listing 1 shows the equations for 22V10s.

After programming the devices, test each part for

Metastability basics

Metastability is a phenomenon in which the outputs of a flip-flop are undefined or oscillate between high and low states for an indefinite amount of time due to marginal triggering. That is, metastability results when data inputs to a flip-flop violate the specified setup and hold times with respect to the clock.

In a D flip-flop, the amount of time the data must be stable before the clock edge arrives is known as the setup time (t_s), and

the amount of time this data must remain stable after the clock edge occurs is known as the hold time (t_h). The data must satisfy both the setup and hold times to ensure that the storage device (register, flip-flop, latch) stores valid data and that the outputs present valid data after a maximum specified clock-to-output delay, $t_{co}(\text{max})$. As used here, $t_{co}(\text{max})$ refers to the total time from the rising edge of the clock to the time the data is valid on

the outputs. In most cases, $t_{co}(\text{max})$ is equal to the maximum t_{co} specified in data sheets.

If the data violates either t_s or t_h , the flip-flop output may go to an anomalous state for a time greater than $t_{co}(\text{max})$ (Fig A). It may take the outputs anywhere from a few hundred picoseconds to tens of microseconds to reach a valid output level. The amount of additional time, beyond $t_{co}(\text{max})$, required for the outputs to reach a valid logic level is known as the metastable walkout time. Although this walkout time is statistically predictable, you cannot determine its exact duration.

Implications of metastability

Systems with separate entities running at different clock rates are called globally asynchronous. These entities may include such things as keyboards, communications devices, disk drives, and processors.

Metastability can occur between two concurrently operating digital systems that lack a

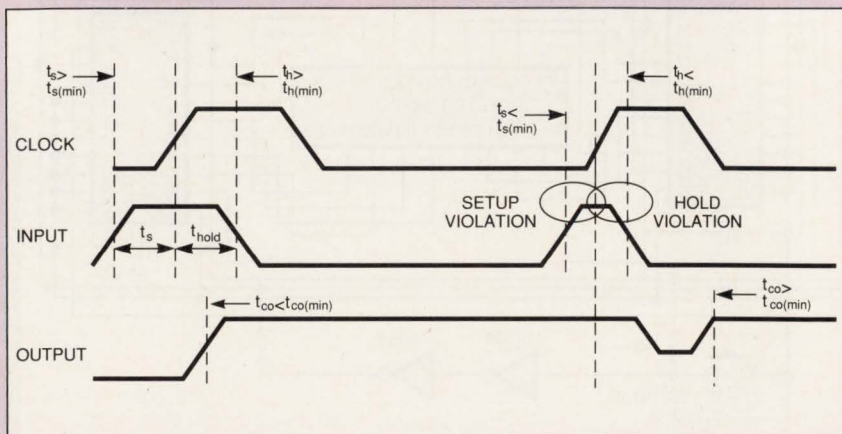

Fig A—This diagram shows the triggering modes in a simple flip-flop. If the setup and hold times are violated, the output will be metastable for a time that is not predictable. In any system that is not globally synchronous, such violations are inevitable.

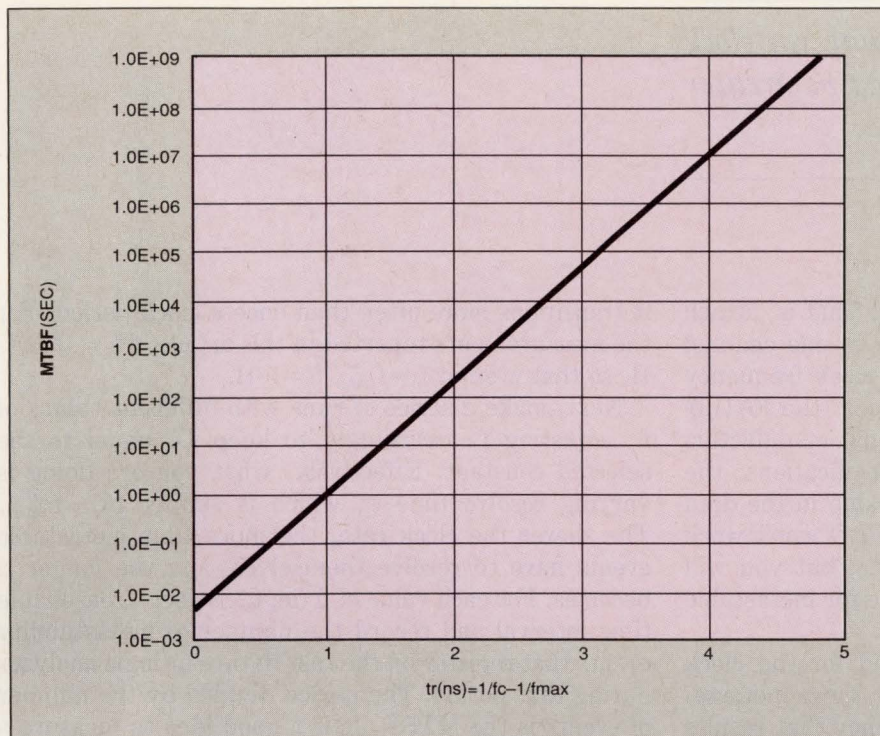

Fig 3—Using this semilog plot, you can quickly determine the resolve time (t_r) needed in your system to achieve a given MTBF.

common time reference. For example, in a multiprocessing system it is possible that a request for data from one system may occur at nearly the exact moment that this signal is sampled by another part of the system. In this case the request, if it does not obey the setup and hold times of the requested system, may be undefined.

When globally asynchronous systems communicate with each other, their signals must be synchronized. Arbitration must occur when two or more requests for a shared resource are received from asynchronous systems. An arbiter decides which of two events are serviced first. A synchronizer, a type of arbiter with a clock as one of the arbitrated signals, must make its decision within a fixed amount of time. A device may synchronize an input signal from an external, asynchronous device in cases such as a keyboard input, an external interrupt, or a communications request.

You can use two methods to

produce locally synchronous systems from globally asynchronous systems. The first involves producing self-timed systems. In a self-timed system, the entity that performs a task also emits a signal that indicates completion of the task. This handshaking signal allows another component to use the results when they are ready instead of having to wait for the worst-case delay.

The advantage of the self-timed method of synchronization is that machines are able to run at their average speed instead of at their worst-case speed. The disadvantage is that a self-timed system must have extra circuitry to compute its own completion signals and check for the completion of tasks it may have assigned to external entities.

Petri Nets, data-flow machines, and self-timed modules all use the self-timed method of communication among locally synchronous systems. Self-timed structures, however, do not completely eliminate metastability because some may include arbi-

ters that can become metastable.

The second, and more common, method of producing locally synchronous systems from globally asynchronous systems is to use a simple synchronizer. Because most globally asynchronous systems use synchronizers, you must limit the extent of the metastability events that may arise from these systems.

The easiest—and the most widely used—solution for limiting the extent of such events is to give the synchronizing circuit enough time to both synchronize the signal and to resolve any possible metastable event before other parts of the system sample the synchronizer's output. This solution requires knowledge of the metastable characteristics of the device performing the synchronization and an analysis like the discussion of the examples in the main text.

To properly sample the data signal, the clock frequency for a test fixture must be greater than twice the data frequency.

its maximum operating frequency, f_{max} . That is, attach the FAIL# output of the test fixture to one channel of the oscilloscope and watch for the clock frequency at which the device starts to malfunction (the FAIL# scope trace becomes unstable). Note that manufacturers are conservative in assigning specifications; the value of f_{max} will be higher than the value in the data book. At clock rates beyond f_{max} , the PLD won't work reliably. At f_{max} , the PLD will operate, but you will not be able to allow any additional time for metastable events to resolve themselves.

Now that you have an upper bound for the clock frequency, you need a lower bound for these metastability measurements. The clock frequency that results in one metastable event per minute is appropriate. Reduce the clock frequency from f_{max} until the average time between metastable events is one minute and call this clock frequency f_{1min} .

Between f_{max} and f_{1min} , you must select a frequency constant, f_{cd} . The selection criterion is that the clock frequency must always be greater than twice the average data frequency. This relationship is necessary because you cannot effectively sample the data signal if

it transitions more often than once a clock period. For the measurements reported in this article, $f_{cd} = (f_{1min})^2 / \Pi$, so that even at $f_c = f_{1min}$, $f_d = f_c / \Pi$.

Next, make a series of runs with different values of f_c , adjusting f_d accordingly to keep f_{cd} equal to the selected constant. Effectively, what you are doing is varying resolve time t_r , which is simply $1/f_c - 1/f_{max}$. The slower the clock rate, the more time metastable events have to resolve themselves, and the longer t_r becomes. For each value of f_c (ie, t_r), select a reasonable time interval and record the number of metastability events that register on the test fixture or logic analyzer during that period. The period divided by the number of events is the MTBF. It is a good idea to measure a batch of identical PLDs and average the results in order to account for process variations.

To describe an idealized graph of the metastability characteristics of the device under test, you can use the expression $\ln(\text{MTBF}) = (t_r/t_{sw}) - \ln(f_{cd}W)$. In the real world, there will be some scattering of the experimental data points, but you can fit a straight line (on semilogarithmic coordinates) by using a linear regression analysis. The graph in Fig 3 was created using Lotus 1-2-3, which incorporates linear regression analysis among other statistical functions.

Forcing the Y intercept ($f_{cd}W$) of the graph of $\ln(\text{MTBF})$ vs t_r to a constant value, allows you to use the equation $t_{sw} = (t_{r1} - t_{r2}) / (\ln(\text{MTBF1}) - \ln(\text{MTBF2}))$ to calculate the slope of the line. This is the actual value of t_{sw} for the PLDs. With f_{cd} held constant, W is the intercept with the MTBF axis, divided by f_{cd} .

Table 1 lists the results of the metastability tests on Cypress PLDs. It should be possible for users to duplicate these results and extend them to PLDs made by other manufacturers. Cypress recommends that others adopt this procedure as an effective standard for metastability testing. The table lists the devices, along with the maximum data-book operating frequency, $f_{max} = 1/(t_{co} + t_s)$, where t_{co} is the clock-to-feedback delay and t_s is the setup time of the output register. The experimental results also include the metastability equation constants, W and t_{sw} , and the metastability resolve time, t_r , required for a 10-year metastability MTBF.

You are not limited to a 10-year MTBF. You can use this data directly to determine the maximum metastability resolve-time (t_r) that you must use in a system to yield the degree of reliability you desire. For example, to determine the operating parameters of the Cypress PALC22V10-20 when used as a synchro-

Listing 1—Equations for testing 22V10-PLD metastability

```

C22V10;
{
  Cypress Semiconductor
  Revision: 06/28/90

  These are the equations to perform
  metastability testing on the PALC22V10
}

CONFIGURE;

CLOCK,          {CLOCK input on pin 1}
ASYNC_IN(node = 3), {Asynchronous input signal}
RESET(node = 5),   {RESET signal}
TSYNC(node = 15), {Synchronization for Fmax}
T1(node = 17),    {State node for Fmax}
T2(node = 18),    {State node for Fmax}
FAIL(node = 16),  {Fmax indication}
SYNC(node = 19),  {Synchronization for Meta test}
F1,              {State node for Meta test}
F2,              {State node for Meta test}
ERROR,          {Metastable Event indication}

EQUATIONS;

/ASYNC = <sum> ASYNC_IN;          {Synchronize Asynchronous input}

/F1 = <oe>
      <sum> SYNC;                {Have two registers hold the}
                                  {true and inverted sense of}
                                  {the synchronization register}

/F2 = <oe>
      <sum> /SYNC;

/ERROR = <oe>
          <sum> /RESET * F1 * /F2 {ERROR# goes low when the XOR}
          + /RESET * /F1 * F2    {of F1 and F2 is false, ERROR#}
          + RESET * ERROR;      {also toggles on RESET}

/TSYNC = <sum> TSYNC;            {Fmax reg toggles on every clock}

/T1 = <sum> TSYNC;              {Have two registers hold the}
                                  {true and inverted sense of}
                                  {Fmax reg}

/T2 = <sum> /TSYNC;

/FAIL = <oe>
          <sum> T1 * /T2          {FAIL# goes low when the XOR}
          + /T1 * T2;           {of T1 and T2 is false, indicating}
                                  {Fmax has been exceeded}

```

TABLE 1—Metastability characteristics of some Cypress PLDs

Device	f _{max} (MHz)	W (fsec)	t _{sw} (nsec)	t _r (nsec) (10-year MTBF)
PALC16R8-25	28.5	9.503	0.515	14.68
PALC20G10-20	41.6	3.73	0.173	4.91
PALC20RA10-15	33.3	2.86	0.216	5.87
PALC22V10C-10	90.9	0.00808	0.547	13.0
PALC22V10B-15	50.0	55.76	0.261	8.19
PALC22V10-20	41.6	0.125	0.190	4.73
CY7C330-66	66.6	1.02	0.290	8.12
CY7C331-20	31.2	298.0	0.184	5.91
CY7C332-15	47.6	1.55	0.337	9.35
CY7C344-20	41.6	966.0	0.223	7.55

nizer, first decide on your desired MTBF. Suppose you pick a 10-year (315 × 10⁶ sec) MTBF, meaning that, on the average, you can accept a synchronization failure once every 10 years.

From **Table 1**, t_{sw} = 0.190 × 10⁻⁹, and W is 0.125 × 10⁻¹². Assume that the clock, f_c, is operating at f_{max} (41.6 MHz in the Cypress Data Book). Also, to ensure effective data sampling by the synchronizer, assume that the average asynchronous data frequency is, at most, half of the clock frequency.

Recall that frequency f_d, as defined here, represents the rate at which the data changes state. During any given asynchronous data period, the asynchronous data changes state twice: once from a logic-low state to a logic-high state and again from a logic-high state to a logic-low state. Because any state change may cause a metastable event, f_d must be set to twice the average asynchronous data frequency when determining the worst-case MTBF.

From this information, you can calculate the minimum time (t_r) you must allow in your circuit timing budget for metastability resolution beyond the minimum operating period of the device. Use the following calculations. From

$$MTBF = \frac{e^{t_r/t_{sw}}}{f_c f_d W}$$

it is clear that

$$t_r = t_{sw} (\ln(MTBF) + \ln(f_c f_d W))$$

$$t_r(\text{sec}) = (0.190 \times 10^{-9}) [\ln(315 \times 10^6) + \ln(41.6 \times 10^6 \times 41.6 \times 10^6 \times 0.125 \times 10^{12})]$$

$$t_r = 4.73 \text{ nsec}$$

Because of the uncertainty in real-system trace delays and clock-generator skew, you would probably use 5 nsec instead of 4.73 nsec for t_r. Then, working backwards, the maximum operating frequency of the synchronizer, f_c, in this system would become

$$f_c = 1/(t_s + t_{cf} + t_r) = 1/(10 \text{ nsec} + 12 \text{ nsec} + 5 \text{ nsec}) = 37.0 \text{ MHz}$$

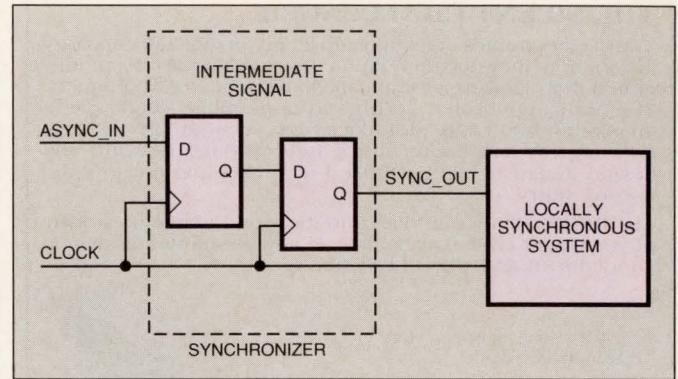

Fig 4—Two-stage synchronization improves metastability performance by an order of magnitude. If you also use the second stage for some Boolean operations that are required by the application, you may not have to pay a latency penalty for adding the second stage.

Using these new values for t_r and f_c, and substituting them in the previous relationship for MTBF, the effective MTBF becomes 1.57 × 10⁹ sec = 49.7 years.

For another example, consider using a Cypress CY7C330-50 as a synchronizer in a system that has output registers clocked at a frequency, f_c, of 35.7 MHz and in which the data has an average frequency of 10 MHz. You can calculate the MTBF for this example by first determining the metastable resolution time, t_r, allowed for synchronization. You can calculate t_r with the following equation.

$$t_r = 1/f_c - 1/f_{max} = 1/35.7 \text{ MHz} - 1/50.0 \text{ MHz} = 8 \text{ nsec}$$

With this result, you can calculate the MTBF as before. In this case, MTBF = 1.31 × 10⁹ sec = 41.6 years.

In this example, the **Table 1** values for W and t_{sw}, which were measured on a 66-MHz part, were used with a 50-MHz device. The experimentally determined constants are valid for all speed grades of a particular device. To achieve these results, the typical 10-MHz test data frequency was doubled to 20 MHz.

The next example shows how you would use a Cypress PALC22V10C-10 as a synchronizer. For a 10-year MTBF, assuming f_c and f_d are at their maximum (from the Cypress Data Book), the required t_r is

$$t_r(\text{sec}) = (0.547 \times 10^{-9}) [\ln(315 \times 10^6) + \ln(90.9 \times 10^6 \times 90.9 \times 10^6 \times 8.08 \times 10^{-15})] = 13.0 \text{ nsec}$$

Using this result, the maximum operating frequency of the synchronizer would be reduced from 90.9 MHz to

$$f_c = 1/[(1/f_{max}) + t_r] = 1/[(1/90.9 \text{ MHz}) + 13.0 \text{ nsec}] = 41.6 \text{ MHz}$$

You can improve MTBF by using a second register in series with the first register to perform 2-stage synchronization, as shown in **Fig 4**. In this arrangement, the output of the first synchronization register is fed to the input of the second synchronization register. Even though you use a second register stage, you often

THE SILENT CHALLENGER

TASCO Electronics, a recognized leader of digital technology in Japan, is introducing a new and exceptionally silent integrated thermal driver, for installation in many OEM products. The amazingly quiet (70dB) and unparalleled high speed (maximum 300 LPM), reproduces the finest graphic details. Its compact and maintenance free carriage is a gift any design engineer will be thrilled receiving and put to good use in a hurry.

The PE-525 being introduced to the world market is worthy of your most critical acclaim. Call now for more information about the SILENT CHALLENGER.

TASCO PE-525
High speed,
high resolution
thermal driver

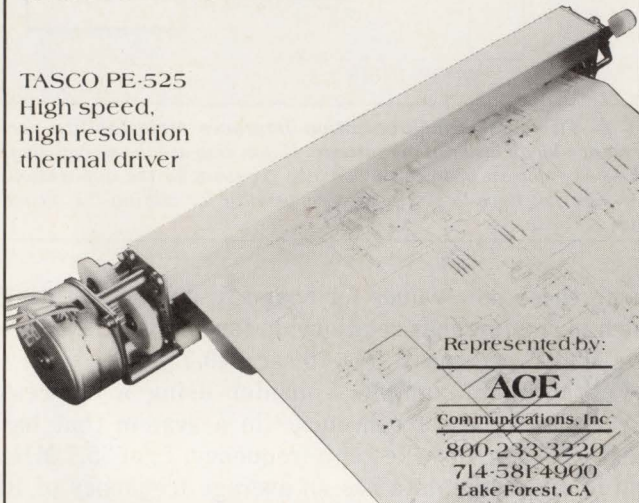

Represented by:

ACE

Communications, Inc.

800-233-3220

714-581-4900

Lake Forest, CA

TASCO Electronics Co., Ltd.
38 Minamiyouchi, Higashibata, Anjyo, JAPAN
Tel 81-566-92-4103 Fax 81-566-92-3108

CIRCLE NO. 71

MAXIMUM SURGE PROTECTION

For Communication Systems

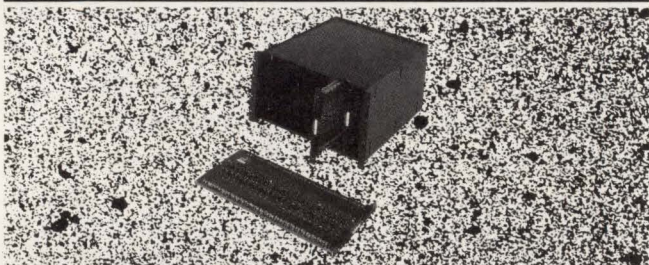

DLP-55 System 19" Rack Mounted Plug-in Protection

The danger is real. When lightning occurs, your computer & peripheral I/O ports are inherently part of the lightning current path to ground. I/O chips get blown, your system goes down, causing aggravation & expense.

MCG's PICA-55 plug-in card protects 25 signal pairs and employs RJ21X connectors for easy installation.

Call for our Data Line Protector Catalog for complete details, assistance and prices.

MCG SURGE PROTECTION

Call : 1-800-851-1508 x2407

12 Burt Drive, Deer Park, NY 11729

Phone : 516-586-5125 x2407

CIRCLE NO. 72

don't incur additional latency because you can feed the second stage with some Boolean combination of input and output signals that you would need to input anyway. The metastability characteristics listed in Table 1 apply to asynchronous inputs that are used for combinations of existing inputs and outputs, as well as asynchronous inputs to PLD registers that are used directly.

The reason for using a 2-stage synchronizer in a PLD is that the probability of a synchronizer's being metastable after the second stage of synchronization is the square of the probability that a synchronizer is metastable after the first stage of synchronization. The MTBF equation becomes

$$MTBF = \left[\frac{e^{t_r/t_{sw}}}{f_c f_d W} \right]^2$$

From this result, the equation for t_r becomes

$$t_r = [t_{sw} \ln(MTBF) + 2 \ln(f_c f_d W)] / 2$$

Using this result for a 2-stage synchronizer in a Cypress PALC22V10C, the t_r for a 10-year MTBF is reduced from 13.0 nsec to

$$t_r(\text{sec}) = (0.5)(0.547 \times 10^{-9}) [\ln(315 \times 10^6) + \ln(90.9 \times 10^6 \times 90.9 \times 8.08 \times 10^{-15})] = 7.65 \text{ nsec},$$

and the maximum f_c is increased from 41.6 MHz to

$$f_c = 1 / [(1/f_{\text{max}}) + t_r] = 1 / [(1/90.9 \text{ MHz}) + 7.65 \text{ nsec}] = 53.6 \text{ MHz}.$$

This example shows that if the cycle of latency caused by the additional synchronization stage is acceptable, you can dramatically increase the maximum operating frequency of the synchronizer. **EDN**

Author's biography

Sean Dingman is an applications engineer and has been with Cypress Semiconductor for two years. His duties include finding applications for existing products and defining the requirements for new products. Sean has a BS in computer engineering from the University of Michigan.

Article Interest Quotient (Circle One)

High 491 Medium 492 Low 493



IMAGINE BLINKING A MILLION TIMES A DAY FOR TWENTY YEARS, AND YOU'LL BEGIN TO UNDERSTAND THE DURABILITY OF OUR OPTICAL SWITCHES.

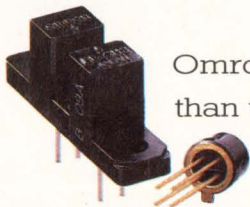

Omron optical switches keep an eye on innovation. They work by sight rather than touch. Which means they won't wear out like electromechanical switches in tough applications such as duplicating, fax machines and computer peripherals. In fact, our optical switches operate thousands of times faster than electromechanical switches. And, they perform reliably for up to twenty years or more, exceeding the lifetime of the product itself.

Omron's optical switches dramatically improve the reliability of your end product by virtually eliminating switch failure. Take switches. There are over 50 Or ask us about the more than components we produce. You

OMRON[®]
WE HAVE THE FUTURE IN CONTROL.

a closer look at Omron optical standard types to choose from. 100,000 different types of control can reach us at 1-800-62-OMRON.

PRESENTING A FASTER LOW-COST
D/A CONVERTER. FROM THE PEOPLE
WHO'VE BEEN THE LEADERS SINCE THE
BEGINNING OF DIGITAL TIME.

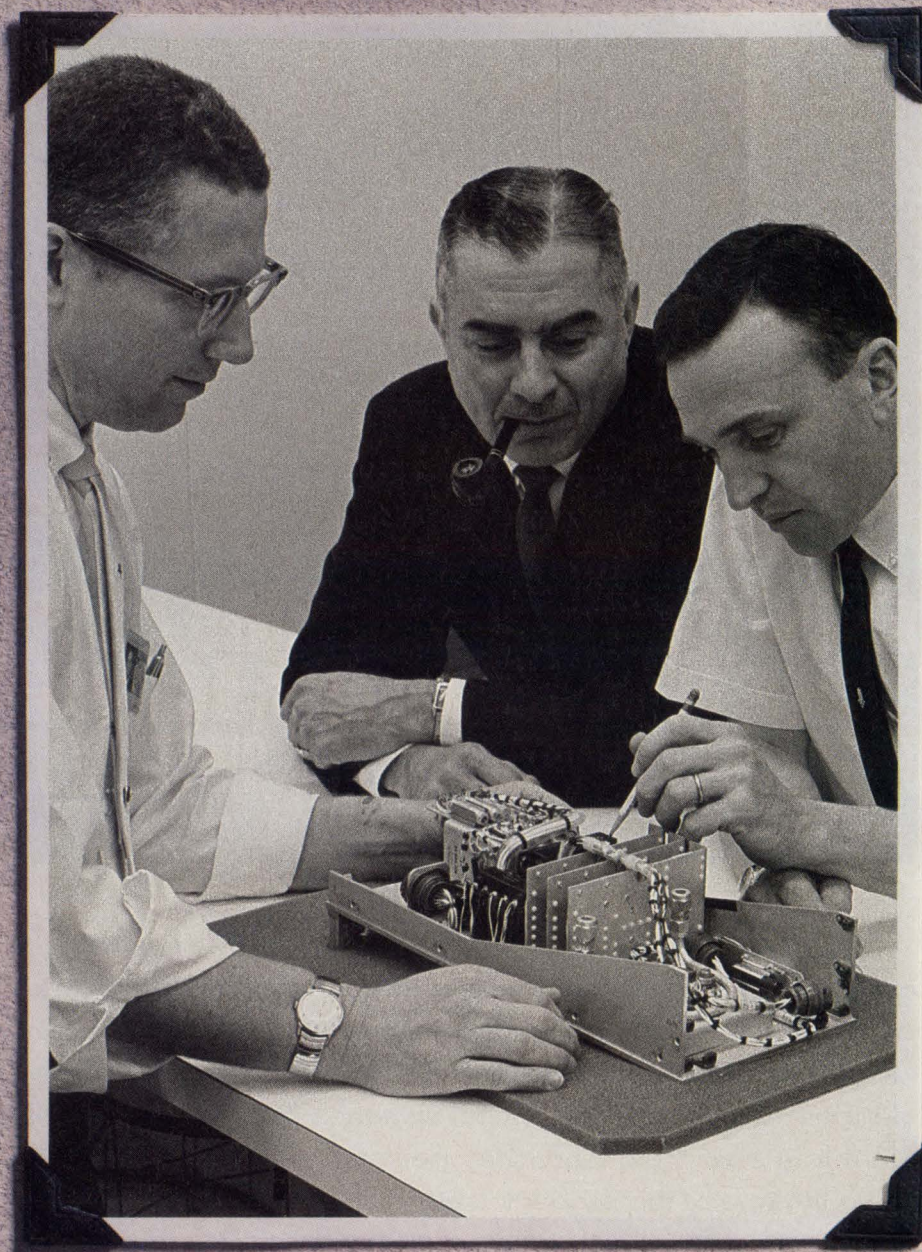

With 10-bit resolution and a speed of 40 Msps, a low-cost high-speed D/A converter is here. The TDC3310.

Another timely move from the company who pioneered the Monolithic Video D/A converter. TRW LSI Products, Inc.

Which means that now, you've got just what you need for low-cost video applications.

Because you know TRW LSI's standards. We provide more than innovation. We provide exactness. Performance specs with mins and maxes that you can rely on.

The TDC3310 requires only a +5 Volt power supply and has TTL-compatible inputs,

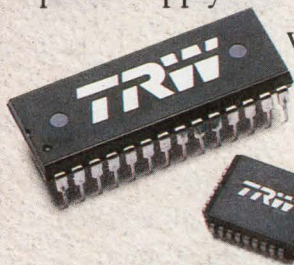

with a voltage output and a control that inverts video levels. It's ideal for recon-

structing both composite and component waveforms, including NTSC, PAL, SECAM and RS-343A. And with data decoded and registered ahead of the current switches, the results are outstanding low-glitch characteristics.

In essence, you're getting studio video quality and performance. At a consumer price.

Furthermore, the TDC3310 has a low-cost high-speed A/D companion – the TMC1175. And add the TMC2242 for half-band digital filtering – reducing your design complexity and cost.

The TDC3310 is available in a 32-lead plastic J-leaded PLCC and 28-pin plastic DIP packages, and is guaranteed over the 0°C to 70°C temperature range.

All with the full spec performance that is synonymous with TRW standards.

Ask for the Data Sheet, applications and other information on the TDC3310 today. From the company whose standards get even better with time.

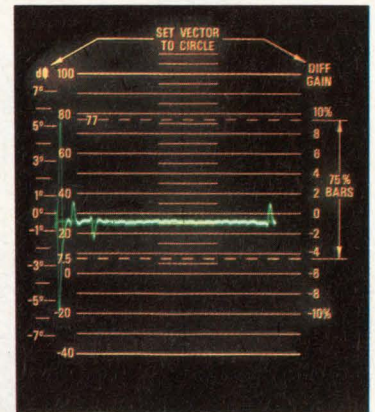

TDC3310 differential phase

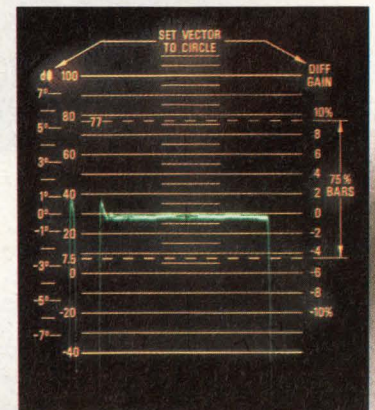

TDC3310 differential gain

Call or write: TRW LSI Products Inc.,
P.O. Box 2472, La Jolla, CA 92038
(619) 457-1000, FAX (619) 455-6314
(800) TRW-LSIP (800) 879-5747



TRW LSI Products Inc.

STANDARDS SET. STANDARDS TO BE MET.



Take your best shot.

For emulation, analysis or chip support, we're the pros who'll improve your score.

We're American Arium, and we've created a winning combination: EZ-PRO® development software and emulators from American Automation and high-performance logic analyzers from Arium.

From the RCA 1802 to the Intel i960, the **Motorola 68040** to the MIPS R3000A, we now deliver support for virtually any chip you select.

Our development systems will keep your embedded projects on course with compilers, assemblers, **C source level debug**, variable tracking, extensive triggering and selective trace.

To give you an easy shot at debugging, our logic EZ-PRO is a registered trademark of American Automation



Arium's ML4400 configurable logic analyzer for 80486. Priced from \$9,785

EZ-PRO Development System for 68302. Priced from \$9,940

analyzers feature solid disassemblers, timestamp, **symbolic debug**, performance analysis and expanded memory with high-speed timing to **400 MHz**. And to keep you clear of hidden traps, we've developed a fully integrated set of relocating

linkers, assemblers, language translators, disassemblers and more than 20 different cross compilers.

Make your next project an easy chip shot. Call the pros: American Arium.



Formerly American Automation & Arium

**14281 Chambers Road, Tustin, CA 92680 Fax: (714) 731-6344
EZ-PRO Division (714) 731-1661 • Arium Division (714) 731-2138**

© American Arium 1991

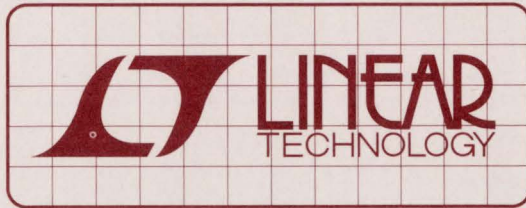

DESIGN NOTES

No Design Switching Regulator 5V, 5A Buck (Step Down) Regulator – Design Note 48

Ron Vinsant

Introduction

This simple, no design regulator, is a step down DC to DC converter designed to convert an 8V to 40V input to a regulated 5V output. The 5V output is capable of sourcing up to 5A of output current.

This converter is based on the Linear Technology LT1074 switching regulator IC. This device needs only a few external parts to make up a complete regulator including thermal protection and current limit. This design uses off-the-shelf parts for low cost and easy availability of components. Specifications for the circuit are in Table 1.

Circuit Description

Figure 1 shows the schematic of the circuit. For the purpose of this explanation assume that the output is at a constant +5V DC and that the input voltage is greater than +8V DC.

At intervals of $\approx 10\mu\text{s}$ (100kHz) the control portion of the LT1074 turns on the switch transistor between the V_{IN} and V_{SW} pins impressing a voltage across the inductor, L1. This causes current to build up in the inductor while also supplying current to the load and capacitor C1.

The control circuit determines when to turn off the switch during the $10\mu\text{s}$ interval to keep the output voltage at +5V DC. When the switch transistor turns off, the magnetic field in the inductor collapses and the polarity of the voltage across the inductor changes to try and maintain the current in the inductor. This current in the inductor is now directed (due to the change in voltage polarity across the inductor) by the diode, D1, to the load. The current will flow from the inductor until the switch turns on again, (continuous operation) or until the inductor runs out of energy (discontinuous operation).

Referring back to Figure 1, the divider circuit of R1 and R2 is used to set the output voltage of the supply against an internal voltage reference of 2.21V DC.

R3 and C2 make up the frequency compensation network used to stabilize the feedback loop.

Conclusion

This Design Note demonstrates a fully characterized step down converter circuit that is both simple and low cost. This design can be taken and reliably used in a production environment without the need for any custom components. A P.C. board layout and FAB drawing are available from Linear Technology.

Table 1. Performance Summary (Operating Temperature Range 0°C to 50°C)

Input Voltage Range		+ 8.0V to + 40.0V DC	
Output	Output Voltage ($\pm 0.15\text{V DC}$)	+ 5.00V DC	
	Max Output Current $V_{IN} = 8.0\text{V to } 40.0\text{V}$	5.0A DC	
	Typical Output Ripple at $I_{OUT} = 4.0\text{A DC}$ @ Switching Frequency	With Optional Filter (L2 & C4) Without Optional Filter (L2 & C4)	5mVp-p 50mVp-p
	Load Regulation $V_{IN} = 8\text{V}$	At $I_{OUT} = 0.5\text{A DC to } I_{OUT} = 5.0\text{A DC}$	0.5%
	Line Regulation $I_{OUT} = 5\text{A}$	At $V_{IN} = + 8.0\text{V DC to } V_{IN} = + 40.0\text{V DC}$	0.5%

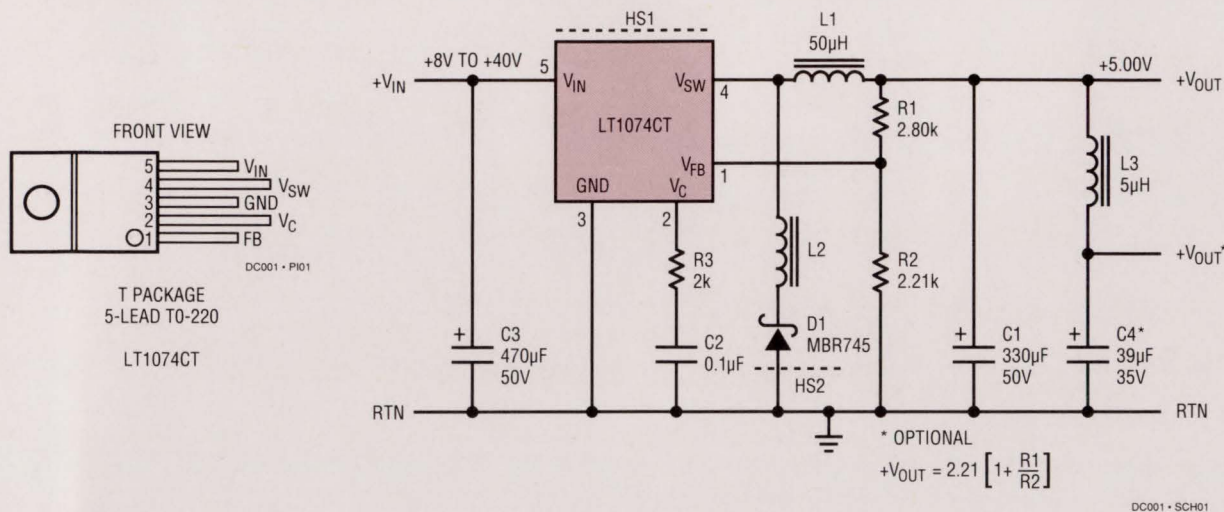

Figure 1. Package and Schematic Diagrams

Table 2. Parts List

REFERENCE DESIGNATOR	QUANTITY	PART NUMBER	DESCRIPTION	VENDOR
PCB	1	001A	PCB FAB, Buck Switching Regulator	LTC
D1	1	MBR745	Diode, Schottky, 7A, 45V	Motorola
HS2	1	6038B-TT	Heatsink	Thermalloy
L2	1	2664000101	Shield Bead	Fair-Rite
VR1	1	LT1074CT	Switching Regulator, 100kHz	LTC
HS1	1	7020B-MT	Heatsink	Thermalloy
C1	1	SXE50VB331M12X20LL	Cap, Alum Elect, 330µF, 50V	United Chemicon
C2	1	CKO6BX104K	Cap, Ceramic, 0.1µF, 50V	AVX
C3	1	UPL1H471MRH	Cap, Alum Elect, 470µF, 50V	Nichicon
C4	1	UPL1V390MAH	Cap, Alum Elect, 39µF, 35V	Nichicon
L1	1	CTX50-5-MP	Inductor, 50µH, 5A	Coiltronics
L3	1	CTX5-5-FR	Inductor, 5µH, 5A	Coiltronics
R1	1	MF 1/8W 2.80kΩ	RES, MF, 1/8W, 1%, 2.80kΩ	
R2	1	MF 1/8W 2.21kΩ	RES, MF, 1/8W, 1%, 2.21kΩ	
R3	1	CF 1/4W 2kΩ	RES, CF, 1/4W, 5%, 2kΩ	

For literature on our Switching Regulators, call (800) 637-5545. For applications help, call (408) 432-1900, Ext. 456

DESIGN IDEAS

EDITED BY CHARLES H SMALL

Utility modifies Zipfiles

Gábor László Kiss
Budapest, Hungary

Zipzap is a utility for modifying, cutting, and pasting Zipfiles (compressed archives in Zipfile format, as defined by Phil Katz). Zipzap lists contents of Zipfiles, copies or moves files from source Zipfiles to destination Zipfiles, removes files from Zipfiles, and encrypts/decrypts files in Zipfiles (registered copies only). You do not have to un-Zip files and Zip them up again if

you want to split a large Zipfile into small pieces. Just use Zipzap. Zipzap is fast, because it handles files without expansion (or decryption). You can obtain the executable program and documentation from the EDN BBS's DI Special Interest Group (617-558-4241,300/1200/2400,8,N,1—from main menu, enter (s)ig, <s/di_sig>, rk992). EDN BBS /DI_SIG #992 **EDN**

To Vote For This Design, Circle No. 746

Detector spots sneaky smokers

Miss J Vandana
SEMP, Kalpakkam, TN, India

The circuit in Fig 1 detects smokers who surreptitiously light up in nonsmoking areas before they can take a single puff. The Hamamatsu UVTRON R2868 flame sensor detects a cigarette lighter's ultraviolet emanations from as far away as 16 feet, producing a train of pulses across capacitor C_1 . The LM2907N-8 compares these pulses to a preset reference level, flashing the LED as soon as a flame appears.

The UV detector is a form of Geiger-Mueller tube. The sensor is "sun blind," that is, it will operate properly in the presence of sunlight. It will pick up both petroleum fuel and gas flames, which are rich in ultraviolet light. However, be prepared for false alarms from other sources of ultraviolet light such as electrical arcs and reflections from shiny surfaces.

EDN BBS /DI_SIG #991 **EDN**

To Vote For This Design, Circle No. 747

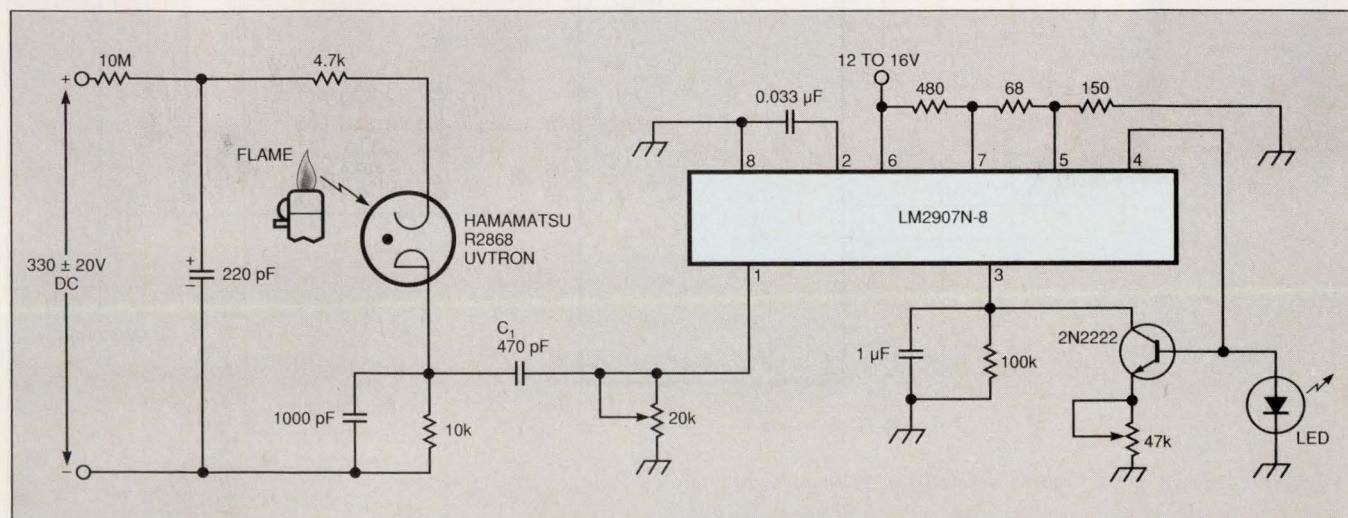

Fig 1—The ultraviolet flame detector in this alarm circuit can spot potential smokers as soon as they fire up their lighters, before they have a chance to take a single puff.

DESIGN IDEAS

FEEDBACK AND AMPLIFICATION

High-side alternatives suggested

Did you notice that in the same January 21, 1991 issue that you printed DI #927, Chuck Thurber's and Ily King's 2-chip "High-side switches control 5V supply," on pg 154, Micrel Semiconductor's advertisement on pg 1 shows a 1-chip solution?

Alternative solutions abound. My high-side-switch circuit in Fig 1 draws less than 5 μA whether it is on or off, and it also uses one chip instead of two. My other circuit (Fig 2) provides output short-circuit protection. Its On current is 275 μA and its Off current is 105 μA . A 5-m Ω shunt resistor and the 5-mV reference voltage applied to pin 12 set the output-current trip level.

Mitchell Lee, Applications Engineer
Linear Technology
1630 McCarthy Blvd
Milpitas, CA 93035

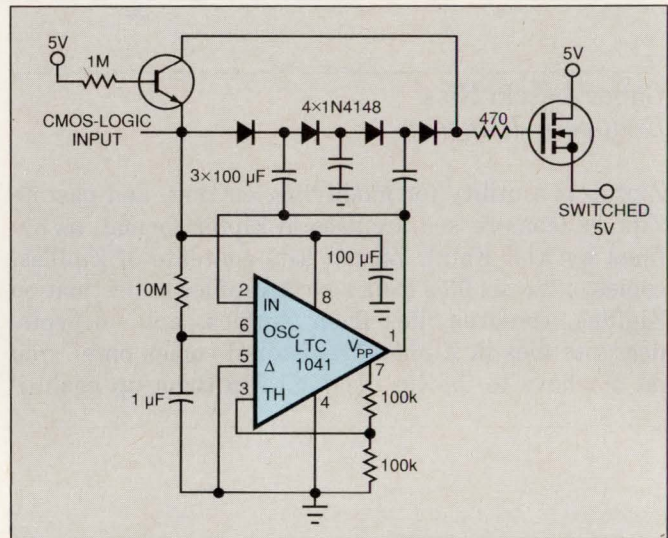

Fig 1—The high-side switch draws less than 5 μA .

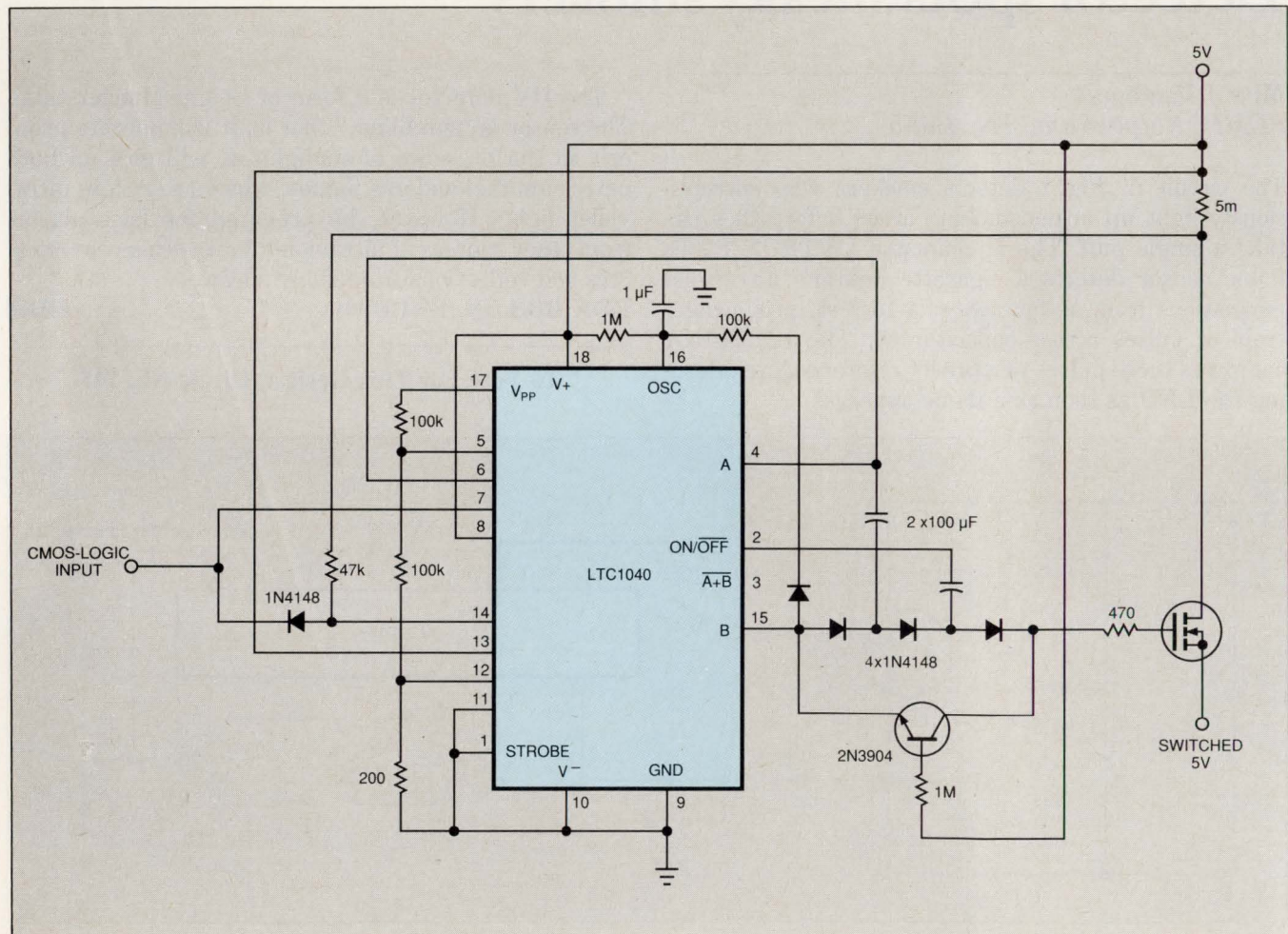
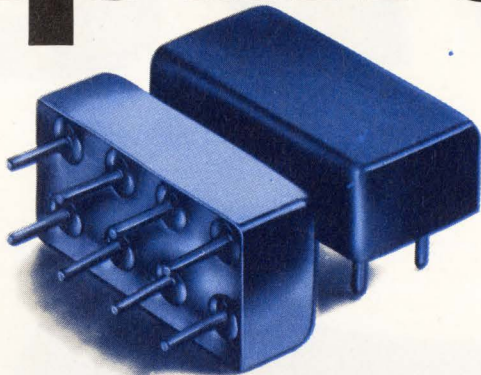

Fig 2—An alternative high-side switch provides short-circuit protection.

rugged plug-in amplifiers



0.5 to 2000 MHz from \$13.95 (10 to 24 qty)

Tough enough to meet full MIL-specs, capable of operating over a wide -55° to $+100^{\circ}$ C temperature range, in a rugged package... that's Mini-Circuits' new MAN-amplifier series.

The MAN-amplifier's tiny package (only 0.4 by 0.8 by 0.25 in.) requires about the same pc board area as a TO-8 and can take tougher punishment with leads that won't break off. Models are unconditionally stable and available covering frequency ranges 0.5 to 2000 MHz, NF as low as 2.8dB, gain to 28dB, isolation greater than 40dB, and power output as high as +15dBm. Prices start at only \$13.95 including screening, thermal shock -55° C to $+100^{\circ}$ C, fine and gross leak, and burn-in for 96 hours at 100° C under normal operating voltage and current.

Internally the MAN amplifiers consist of two stages, including coupling capacitors.

A designer's delight, with all components self-contained. Just connect to a dc supply voltage and you are ready to go.

The new MAN-amplifiers series...

- wide bandwidth • low noise • high gain
- high output power • high isolation

MODEL	FREQ. RANGE (MHz)	GAIN dB		MAX PWR [†] dBm	NF dB (typ)	ISOL. dB (typ)	DC PWR V/ma	PRICE \$ ea. (10-24)
	f_L to f_U	min	flat ^{††}					
MAN-1	0.5-500	28	1.0	+8	4.5	40	12/60	13.95
MAN-2	0.5-1000	18	1.5	+7	6.0	34	12/85	15.95
MAN-1LN	0.5-500	28	1.0	+8	2.8	39	12/60	15.95
◊MAN-1HLN	10-500	10	0.8	+15	3.7	14	12/70	15.95
MAN-1AD	5-500	16	.05	+6	7.2	41	12/85	24.95
MAN-2AD	2-1000	9	0.4	-2	6.5	28	15/22	22.50
MAN-11AD	2-2000	8	0.5	-3.5	6.5	22	15/22	29.95

††Midband $10f_L$ to $f_{U/2}$, ± 0.5 dB † 1dB Gain Compression ◊Case Height 0.3 in. Max input power (no damage) +15dBm; VSWR in/out 1.8:1 max.

Free... 48-pg "RF/MW Amplifier Handbook" with specs, curves, handy selector chart, glossary of modern amplifier terms, and a practical Question and Answer section.

finding new ways ...
setting higher standards

Mini-Circuits

A Division of Scientific Components Corporation
P.O. Box 350166, Brooklyn, New York 11235-0003 (718) 934-4500
Fax (718) 332-4661 Domestic and International Telexes: 6852844 or 620156

EVOLVING

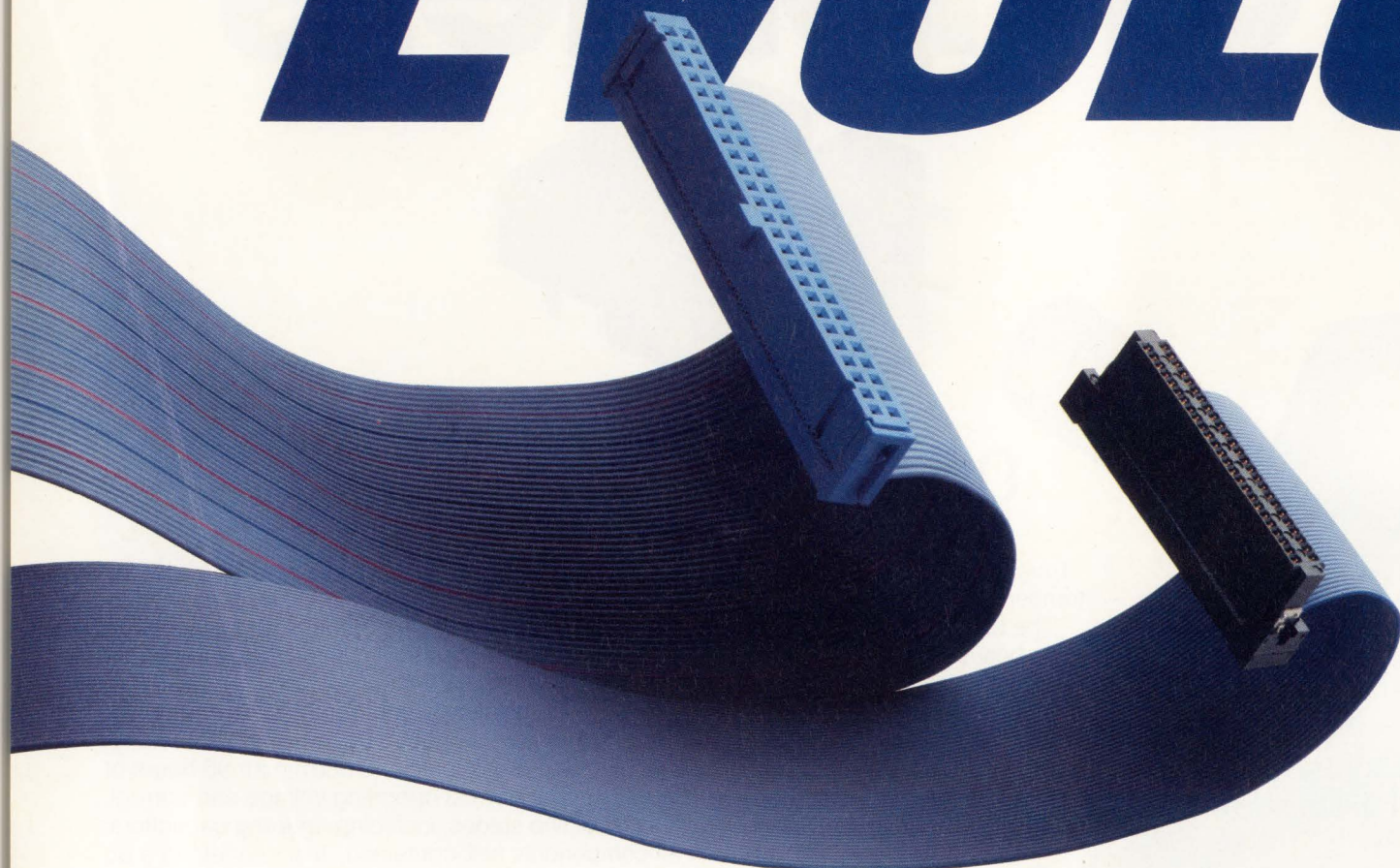

The next generation of IDC Interconnection:

Same performance,
one-half the size.



System 311 is the next generation of reliable high performance IDC mass termination systems from Thomas & Betts, a pioneer in the development of IDC.

A natural evolution, the new System 311 combines the finest capabilities of our proven Ansley® IDC System, downsized and precision engineered to terminate .025 pitch cable.

Performance-oriented features make System 311 the new standard in IDC fine pitch systems – a beryllium copper contact with a dual mating beam that provides greater than 100 grams normal force (150

KPSI Hertz Stress), a unique "coined-slot" IDC contact joint, one piece housing design,

ITION

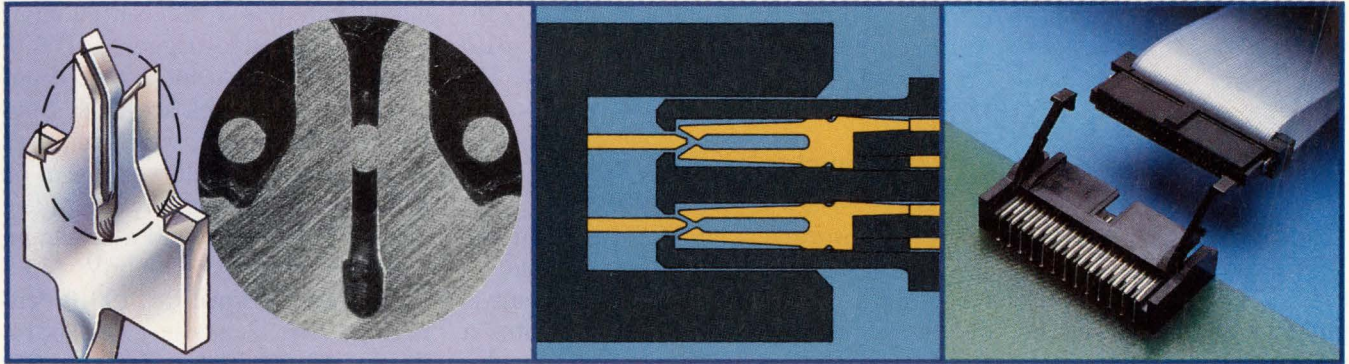

Contact-to-Conductor Relationship –
Thomas & Betts' "coined-slot" contacts are designed to position the terminated conductors within a specified region for maximum conductivity and reliability.

Precision Lead-In Design –
assures that repeated connect/disconnect functions are consistently smooth and without pin damage.

Our Own Vertical Eject Design –
saves board real estate and ensures positive locking and easy disengagement of header from mating socket without stress to cable, contacts, or solder joints.

and high performance materials are combined to ensure excellent system integrity and maximum reliability.

System 311 incorporates these customer-requested features into a compact interconnect system with board space savings of up to 50%.

From cable to connectors to application tooling, System 311 is designed to meet or exceed the most stringent customer requirements for fine pitch IDC mass termination.

For complete information or help with a specific application, call or fax: Thomas & Betts Corporation, Electronics Division, 200 Executive Center Drive, Greenville, S.C., Phone: 803-676-2900, Fax: 803-676-2991.

For the new System 311 Catalog call 800-344-4744.

Thomas & Betts

• **EUROPE – England:** Marlow, 44-6284-6055; **France:** Rungis Cedex, 33-1-4687-2385; **Germany:** Egelsbach, 49-6103-4040; **Italy:** Milano, 39-2-6120451; **Luxembourg:** Foetz, 35-255-0002; **Spain:** Barcelona, 34-3-3002252; **Sweden:** Upplands Vasby, 46-760-88110

EDN August 5, 1991

NEW PRODUCTS

INTEGRATED CIRCUITS

12-Bit D/A Converter

- 15-MHz update rate
 - 200-nsec full-scale settling time
- Available in a 24-pin hermetic package, the DAC-02320 is a 12-bit D/A converter that features a 15-MHz update rate for small-step changes and a 200-nsec full-scale settling

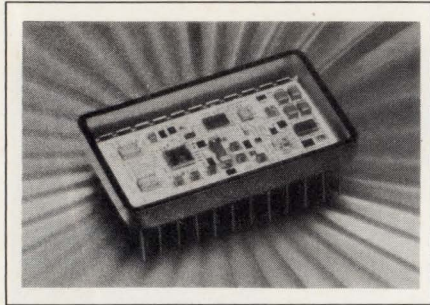

time. The hybrid circuit includes input latches, a precision dc voltage reference, and a deglitched T/H

output. The device is available in linearity grades of 12 bits (0.012%) and 13 bits (0.006%), and is pin programmable for three output voltage ranges. The device, which uses external potentiometers to trim the offset and gain errors to zero, operates over the -55 to $+125^{\circ}\text{C}$ temperature range. From \$185 (100).

ILC Data Device Corp, 105 Wilbur Pl, Bohemia, NY 11716. Phone (516) 567-5600. FAX (516) 567-5209. **Circle No. 351**

Decision Circuit For Fiber-Optic Systems

- Suitable for SONET applications
- ECL-compatible input/output

The HDMP-2006 decision circuit is a data regenerator that creates a stream of digital data from samples

of the incoming analog signal on a fiber-optic line. It resets the timing to an external reference supplied by the user. Typical applications include Synchronous Optical Network (SONET) 622M-bps repeaters and data-communications and computer links operating at speeds as fast as 1.5G bps. Housed in an 8-pin surface-mount package, the decision circuit contains a differential-input amplifier; an edge-triggered, D flip-flop; and a 50Ω output driver. Input and output voltages are ECL compatible. The device, which requires a minimum threshold voltage of 55 mV, provides a minimum phase margin of 700 psec and a minimum amplitude margin of 100 mV. \$55.

Hewlett-Packard Co, 19310 Pruneridge Ave, Cupertino, CA 95014. Phone (800) 752-0900. **Circle No. 352**

ARE YOU BARCODE SCANNING?



- Small
- Easy to program, install and maintain
- High performance
- Inexpensive

Microscan Systems Inc. is the leading supplier of fixed mount barcode scanners for OEM applications.

If you're looking for a barcode reader solution, call your engineering team player . . .



MICROSCAN

939 Industry Drive, Tukwila, WA 98188
(206) 575-3060, FAX (206) 575-1904

SOURCEGATE™

integrating high level language debugging with in-circuit emulators.



SourceGate is a window driven high level language debugger designed to support the Huntsville Microsystems 200 series of in-circuit emulators.

- User configurable windows can be sized, moved and duplicated anywhere on the screen.
- Code can be viewed in all displays (trace, single step, etc.) in one of three modes: Source only, Assembly only or both Source and Assembly.
- Watch windows display and monitor code variables.
- Optional Performance Analysis Card for real-time software performance analysis and real-time software test coverage.
- Available for IBM PC family and UNIX systems including Apollo and SUN.

For more complete technical information, write to Huntsville Microsystems Inc., 3322 South Memorial Parkway, Huntsville, AL 35801 or call (205) 881-6005.

IBM is reg. T.M.
International Business Machines, Inc.
Unix is reg. T.M.,
Bell Laboratories, Inc.

Available Emulators

68000	68HC001
68008	68HC11 Family
68010	including F1&D3
68020	8051 Family
68030	DS5000
68302	8096/80196 Family
68331	8085
68332	64180/Z180
68340	Z80
6809/6809E	



CIRCLE NO. 78

Dual 18-Bit Audio DAC

- *Dynamic range is 108 dB*
 - *Capable of 8× oversampling*
- Targeted for portable and automotive digital-audio applications, the PCM67 dual 18-bit D/A converter operates from a single 5V supply. The device combines a conventional 10-bit DAC using a thin-film R-2R

ladder, a digital offset with analog correction, and a 1-bit DAC to provide high resolution and low zero-crossing distortion. Key specifications include a maximum THD + N of -92 dB at 0 dB FS, an idle-channel S/N ratio of 110 dB, and a dynamic range of 108 dB. The device can sample at a 352.8-kHz rate,

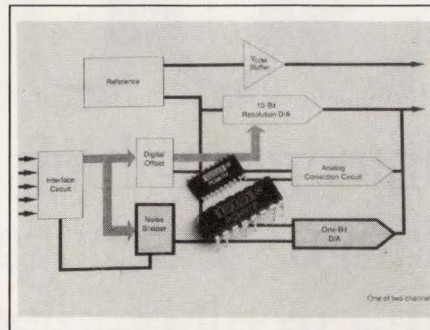

which allows 8× oversampling of the audio spectrum on each channel. Each channel provides an analog output of 1.2 mA typ. The PCM67 is available a 16-pin DIP and a 20-pin SOIC. \$19.50 (100).

Burr-Brown Corp, Box 11400, Tucson, AZ 85734. Phone (800) 548-6132; in AZ, (602) 746-1111. FAX (602) 889-1510. **Circle No. 353**

Single-Chip Controller

- *Integrates three separate functions*
- *Supports Intel and Weitek coprocessors*

The ACC-2046 chip integrates a memory controller, cache controller, and peripheral controllers in a single chip. The 208-pin plastic quad flatpack device supports 486 and 386DX-based AT systems. The controller supports 512k bytes of direct-mapped cache memory, shadow RAM for video and system BIOS, and a single ROM. The chip interfaces with 8- or 16-bit BIOS ROMs in 128k- or 64k-byte EPROM spaces. The controller handles one to four memory banks of 32-bit dynamic RAM (DRAM) using 256k-, 1M- or 4M-byte DRAMs on a system board that allows as much as 64M bytes of onboard memory. The controller also supports the Intel 80387 and the Weitek 4167/3167 math coprocessors. 25-MHz version, \$100; 33-MHz version, \$125; 40-MHz version, \$140 (1000).

ACC Microelectronics, 3295 Scott Blvd, #400, Santa Clara, CA 95054. Phone (408) 980-0622. FAX (408) 980-0626. **Circle No. 354**

VME model
now available
for OEMs!

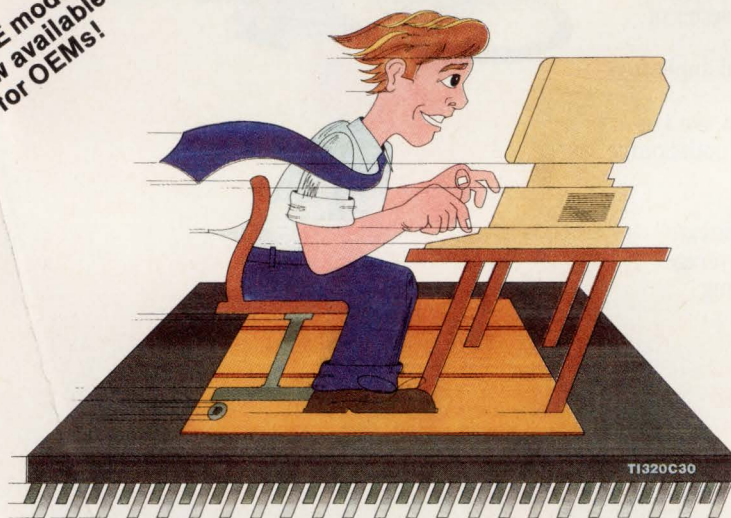

For Screaming 'C30 Speed from your AT, Buy Banshee® and hang on!

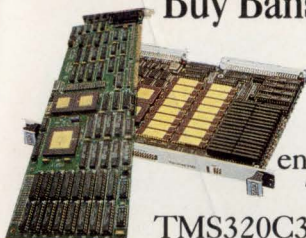

The Banshee System from ASPI can turn your AT or compatible into a full-blown C processing engine.

The Banshee Board, based on TI's TMS320C30 processor, delivers 33 MFLOPS speed that qualifies your AT for high-speed calculations and 'C30 DSP development.

The basic system includes the SPOX real-time operating system; a C Compiler; a C Source Debugger; and ASHELL, ASPI's DOS shell that links the whole system together.

Options include a memory expansion board that can add up to 64 Mbytes of DRAM to the system and a 16-bit, dual-channel 200 kHz A-D/D-A data acquisition system.

For detailed specifications and prices, contact Atlanta Signal Processors, Inc., 770 Spring St., Atlanta, GA 30308. Telephone 404/892-7265. Fax 404/892-2512.



WORLD LEADERS IN DSP DESIGN TOOLS
SPOX is a trademark of Spectron, Inc.

CIRCLE NO. 79

Introducing
one of
the
most
accurate
multifunction
synthesizers
available.

Not
counting
this one.

And
this one.

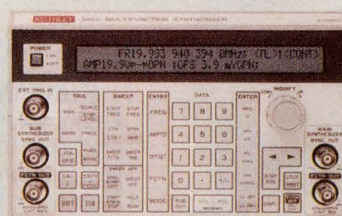
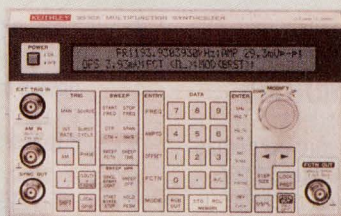

Now from Keithley:
unparalleled accuracy
times three.

Using Direct Digital Synthesis, Keithley's three new multifunction synthesizers bring you new levels of accuracy. Advanced functions, too. And digital synthesis is used in all ranges at all times to ensure consistent results.

Get the most accurate, stable frequencies possible. Maintain phase continuity during frequency changes. Precisely control amplitude output. Enjoy special functions like burst, trigger, gating, and more.

The Model 3910 delivers DDS technology for the price of a standard function generator. Step up to the 3930A and get 5ppm accuracy, sweep capability, and more. Select the full-featured 3940 and increase your measurement capability with the built-in second synthesizer. Create your own arbitrary waveforms, too.

Call 1-800-552-1115 for details. Read all about one of the most accurate, new multifunction synthesizers available. Not counting this one. And....

KEITHLEY INSTRUMENTS

EPSON

cost effective
components for today's
high tech applications.

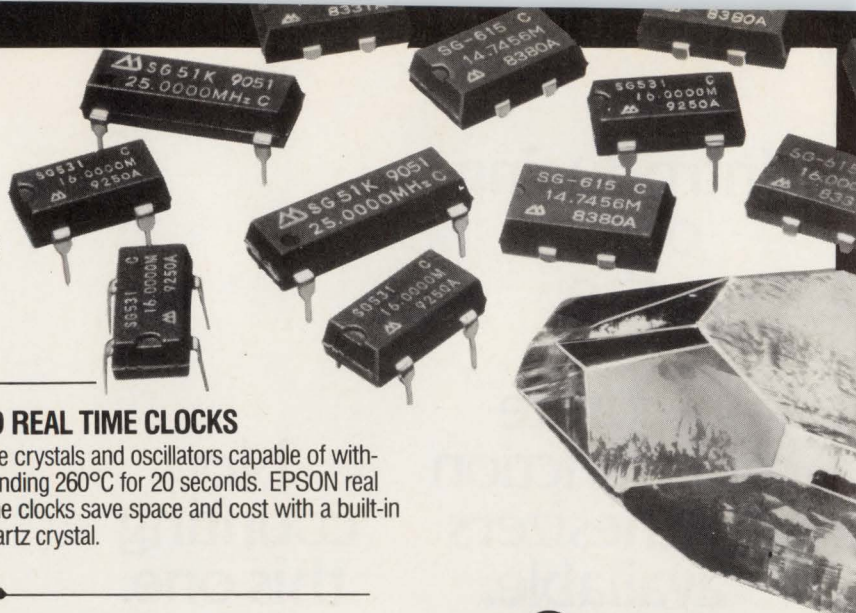

CRYSTAL OSCILLATORS AND REAL TIME CLOCKS

EPSON, a world leader in the production of crystal products, offers a standard line of low cost, auto-insertable crystal oscillators that replace outdated metal can oscillators. EPSON also offers a pioneering line of surface mount-

able crystals and oscillators capable of withstanding 260°C for 20 seconds. EPSON real time clocks save space and cost with a built-in quartz crystal.



STEPPING MOTORS

EPSON, a world leader in STP production, uses rare earth magnets to deliver the highest performance in a small package.

MICRO OPTICAL ENCODERS

EPSON Offers a complete line of incremental optical encoders from 9 mm to 18 mm diameter, in metal or plastic body. EPSON also makes custom encoders to specification.

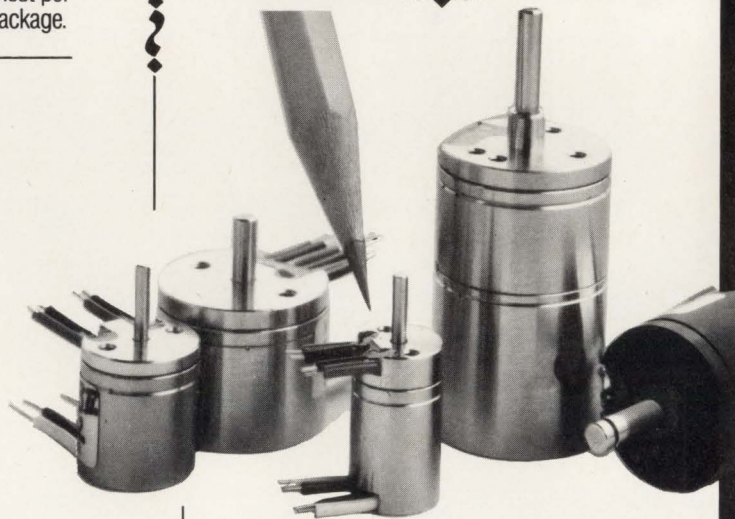

MEMORY CARDS

EPSON, a world leader in memory card production, offers a full card line including SRAM, EPROM, MASK ROM and FLASH MEMORY cards. EPSON Memory Cards provide 25 KV ESD protection and come in edge type and JEIDA standard card format.

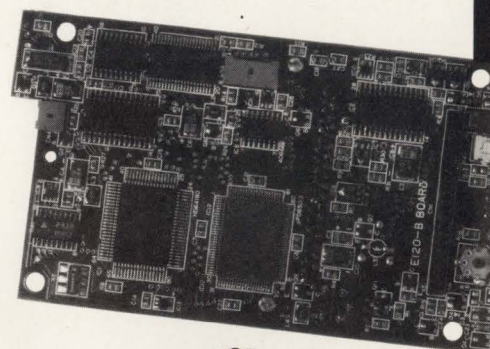

CUSTOM MODULES

EPSON, a world leader in high-density packaging, offers a complete line of COB and TAB services for size reduction needs. EPSON can take projects from the idea stage through to product completion.

EPSON® EPSON AMERICA, INC.
Component Sales Department Telephone: 213/787-6300

Call your sales rep today.

EPSON Sales Representatives: AL-GA-TN Concord Components 205/772-8883 • AZ-NM Fred Board Assoc. 602/994-9388 • CA-No. Costar 408/446-9339 • CA-So. Bager Electronics 714/957-3367 • CO-UT Wn. Region Mktg. 303/428-8088 • FL Dyne-A-Mark 407/831-2822 • IL-WI LTD Technologies 708/773-2900 • IN-KY C C Electro 317/921-5000 • KS-MO-IA Microtronics 913/262-1444 • MA-NH-CT Rosen Assoc. 617/449-4700 • MD-VA Tech Sales Assoc. 301/461-7802 • MN Electro Mark 612/944-5850 • NC-SC WLA Assoc. 919/231-9939 • NJ JMR Sales 201/525-8000 • NY Elcom Sales 716/385-1400 • Metro, NY Niktronix 516/929-4671 • OH-MI J. D. Babb Assoc. 216/934-4454 • OR-WA Matrex 503/245-8080 • PA Omega Sales 215/244-4000 • TX-OK Component Tech. 214/783-8831

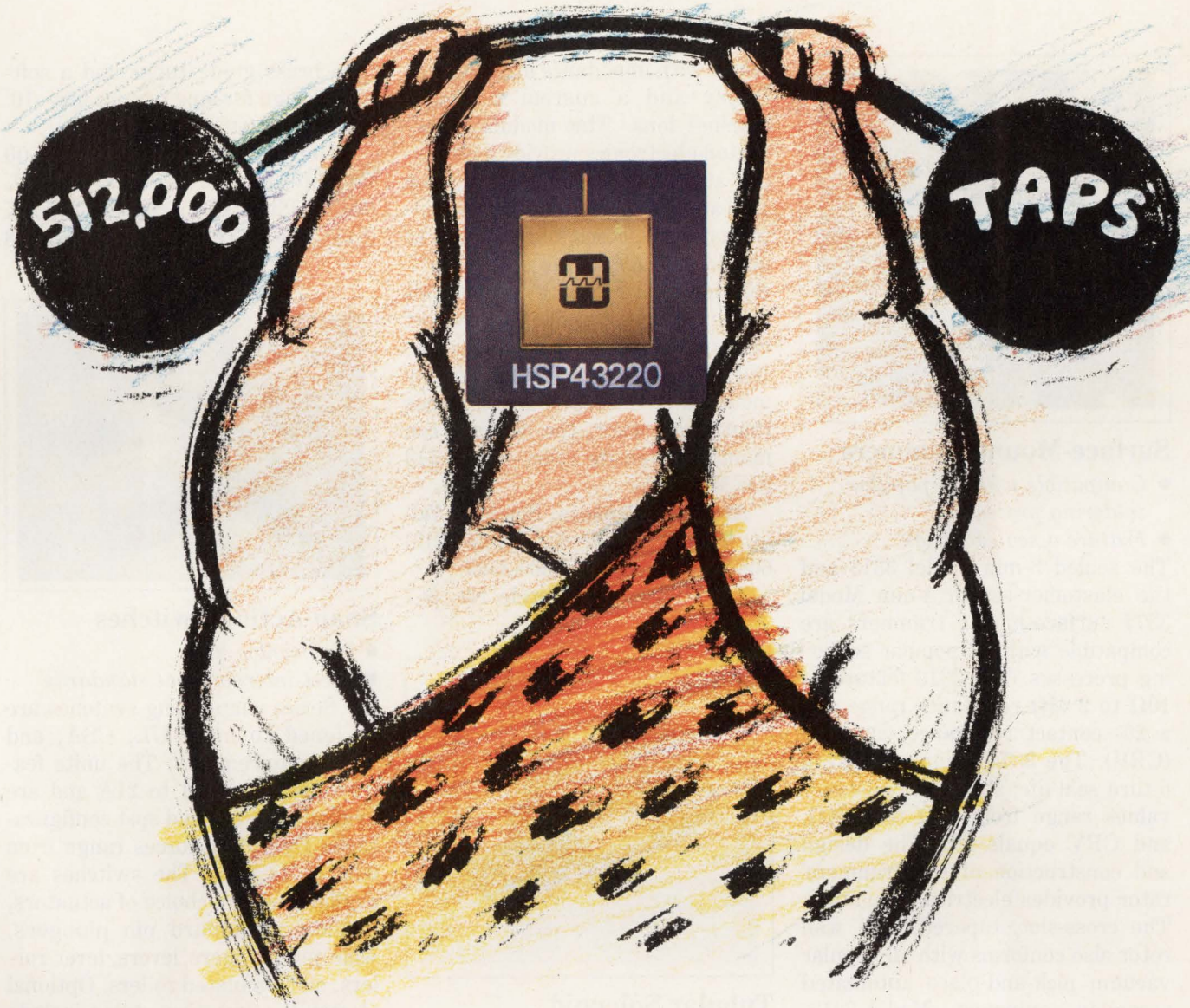

The world's most powerful digital filter on a single chip.

The new Harris HSP43220 DDF (Decimating Digital Filter) packs more power into a single-chip digital filter than ever before. With features

Decimation:	Up to 16,384
Tap Length:	Up to 512,000
Out-of-band Attenuation:	96 dB
Sample Rate:	Up to 33 MHz
Data Width:	16 bits
Coefficient Width:	20 bits

like programmable decimation to over 16,000, and up to 512,000 equivalent taps, it's a powerhouse of performance.

And despite its incredible power, our **DECI-MATE™** software makes designing filters with the

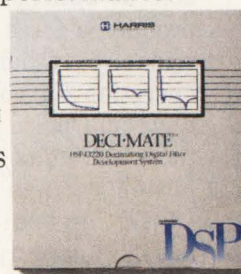

Harris DDF incredibly easy. Want to know more? That's easy, too. Just call 1-800-4-HARRIS, ext. 1220. And find out more about our complete line of industry-leading ICs for digital signal processing applications.



*DECI-MATE is a trademark of Harris Corporation.

NEW PRODUCTS

COMPONENTS & POWER SUPPLIES

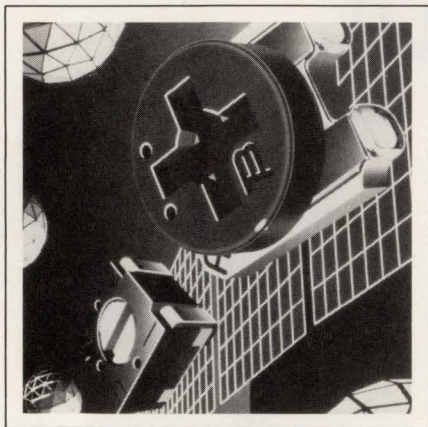

Surface-Mount Trimmers

- Compatible with all popular soldering processes
- Feature a sealed design

The sealed 3-mm Model 3313 and the elastomer-sealed 4-mm Model 3374 surface-mount trimmers are compatible with all popular soldering processes. The 3313 features a 10 Ω to 2 M Ω resistance range and a 2% contact resistance variation (CRV). The 3374 trimmers have a 5-turn seal life; standard resistance values range from 10 Ω to 2 M Ω , and CRV equals 3%. The design and construction of the trimmers' rotor provides electrical insulation. The cross-slot, tapered, side wall rotor also conforms with all popular vacuum pick-and-place automated assembly equipment. Model 3313, from \$0.87; Model 3374, from \$0.60 (1000). Delivery, eight weeks ARO.

Bourns Inc., 1200 Columbia Ave, Riverside, CA 92507. Phone (714) 781-5071. TLX 676423.

Circle No. 366

Infrared Detector

- Has a 180° sense field
- Includes digital electronics

The PIRM 180-200 infrared detector module has a 180° field of view. Developed for human-occupancy sensing applications, the module includes a curved, patterned, 6-element pyroelectric polymer film de-

detector with impedance matching circuitry and a custom 2-curtain Fresnel lens. The module's integrated electronics provide a 0V output at rest and a 5V output when activated. The custom lens and patterned pyroelectric film combine to provide 34 horizontal and 30 vertical (downward-looking) beams; this pattern allows the device to detect even small movements within its 180° field of view. When centrally mounted at the top of a wall rather than in a corner, the detector can monitor an entire room. \$10 to \$13 (OEM).

Atochem Sensors, Box 799, Valley Forge, PA 19482. Phone (215) 666-3500. FAX (215) 666-3509.

Circle No. 367

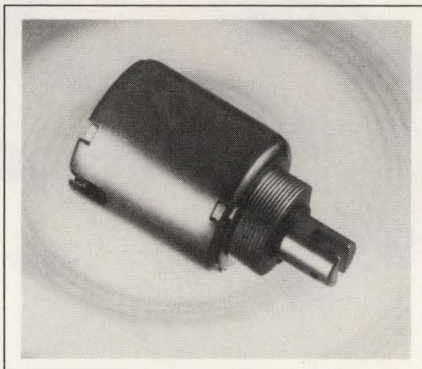

Tubular Solenoid

- Produces 16-lb force
- Various operating modes available

L-15 Series tubular solenoids have a 1.5-in. diameter and come in 1 $\frac{5}{8}$ - and 2 $\frac{3}{8}$ -in. lengths. Standard operating voltages are 6, 12, 24, and 110V dc; other voltages are available as options. The solenoids will produce a force of 16 lb min. Versions are available for push or pull operation for continuous, intermittent, and pulse duty cycle applications. All units are UL recognized. Power ratings range from 9 to 100W, and dielectric strength equals 1500V rms. The units fea-

ture brass guide tubes and a soft-stop design for long service life—10⁷ cycles. \$13 (OEM).

Liberty Controls Inc., 500 Brookforest Ave, Shorewood, IL 60435. Phone (815) 725-2241. FAX (815) 725-6571. Circle No. 368

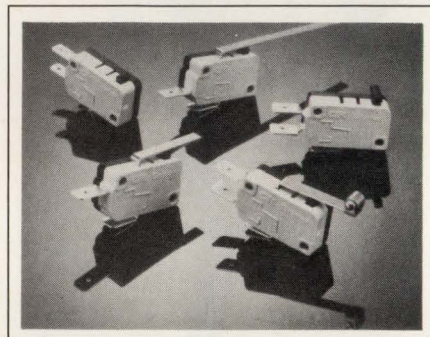

Snap-Acting Switches

- Will switch 21A
- Meet international standards

TF Series snap-acting switches are designed to meet UL, CSA, and VDE requirements. The units feature ratings of 0.1 to 21A and are available in spdt and spst configurations. Operating forces range from 0.53 to 14.1 oz. The switches are available with a choice of actuators, including standard pin plungers, wide pin plungers, levers, lever rollers, and simulated rollers. Optional electrical connection styles include solder terminals, standard quick-connect, offset quick-connect, screw terminal, and pc-board terminal. From \$1. Delivery, eight weeks ARO.

Unimax, Box 152, Wallingford, CT 06492. Phone (800) 624-4308; in CT, (203) 269-8701. FAX (203) 265-5398.

Circle No. 369

Reed Relays

- Require only 33mW to operate
- Switch 10W loads

DE Series reed relays feature a low-power coil that requires 33 mW (at 5V) to operate standard dpst

Because you're
thinking fast...

Now, the price and performance you want in 15V video op amps.

Here's great news for designers of 15V systems. Comlinear now offers its technology in monolithic, 15V video op amps. And, at a very attractive price.

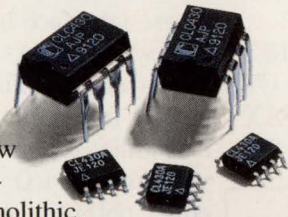

Better video specs... lower price.

Immediately available, and priced at just \$2.54* in 1000s, the new 55MHZ CLC430 offers a lower-cost alternative for professional video applications. What's more, it delivers differential gain/phase of 0.02%/0.04°, plus superior multiple-load performance to meet the demanding standards of composite video... reliably and consistently.

It gives designers of high-speed signal processing systems a fast 2000V/us slew rate and 35ns settling time to 0.05%. Plus a high-speed disable/enable feature, making it ideal for video switching and multiplexing applications. All in an industry-standard DIP pinout, or a space saving 8-pin SOIC package.

So take advantage of the latest in Comlinear's growing family of video products. Call today for details.

*U.S. price only

CIRCLE NO. 84

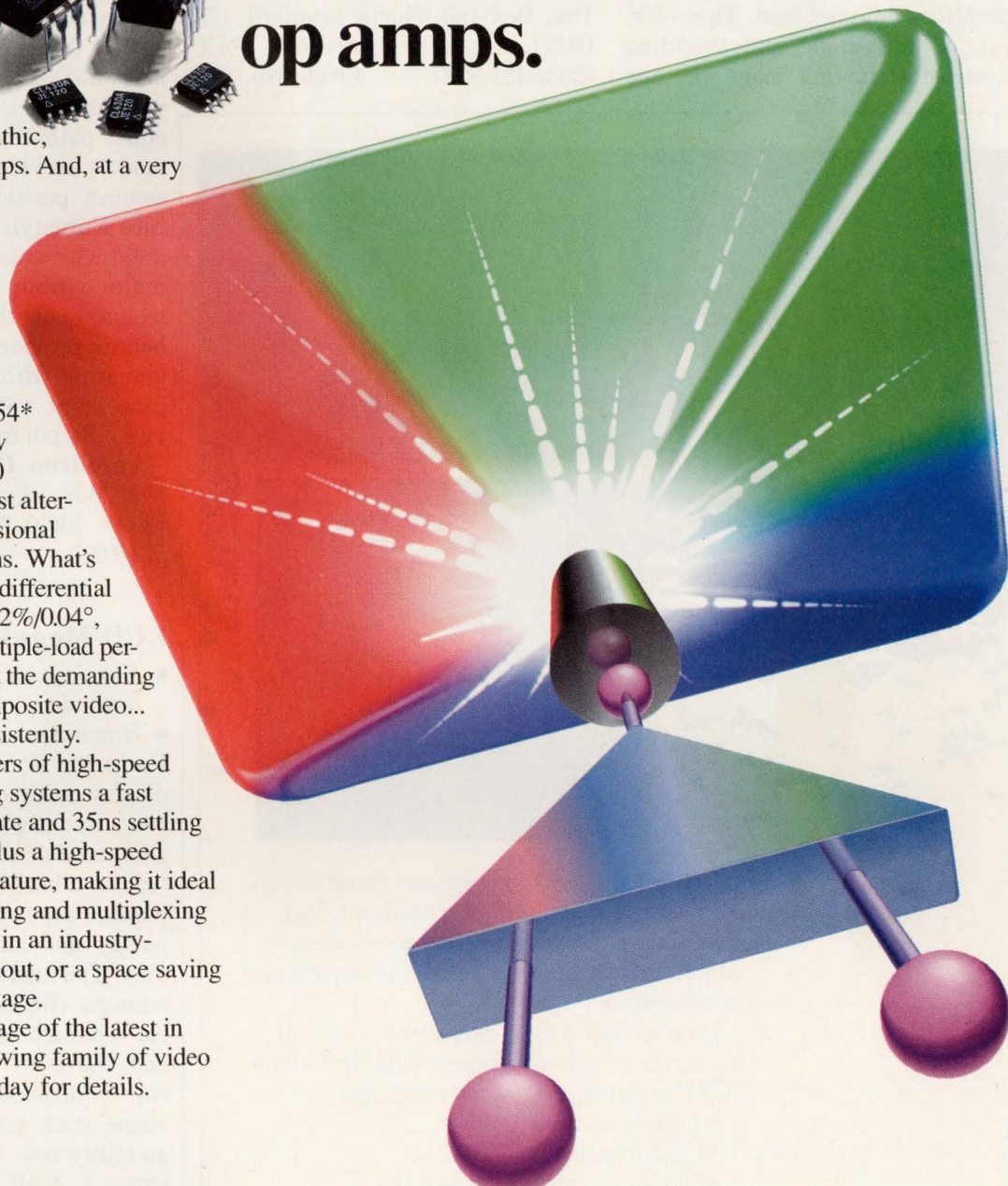

 Comlinear
Corporation

Solutions with speed

4800 Wheaton Drive
Fort Collins, CO 80525
(303) 226-0500
1-800-776-0500 (USA)

reed contacts. The contacts will switch loads as high as 10W at 0.5A in 0.65 msec. The relays are designed to meet the environmental requirements of MIL-R-83516A. The relays' lifetime measures 10^7 operations at rated load. They offer optional coil diode and shielding (electrostatic and/or magnetic) and

are available in versions that have 5, 12, or 24V input ratings. From \$3.70 to \$8.90 for 1 Form-A and 2 Form-C versions, respectively (1000). Delivery, 10 to 12 weeks ARO.

Prime Technology Inc, EI&S Div, Box 185, North Branford, CT 06471. Phone (203) 481-5721. FAX (203) 481-8937. **Circle No. 370**

Interface Boards

- Have a 64-position capacity
- Provide a ribbon-cable to discrete-wire interface

These interface boards simplify circuit wiring tasks in industrial control systems. The boards are designed for mounting on DIN rails, a chassis, or on panels. They provide direct I/O connections with equal potential on both sides. Ten models provide from 10 to 64 interconnect positions. The boards feature Eurostyle terminal strips with a 45° wire-entry configuration. The male ribbon cable connectors mounted on the other side of the boards provide reliable mating and unmating with IDC (insulation displacement connector) socket devices. 34-pin model, \$30.

Vernitron Corp, Beau Products Div, Box 10, Laconia, NH 03247. Phone (603) 524-5101. FAX (603) 524-1627. **Circle No. 371**

LCD Module

- Employs super twisted nematic technology
- Has a 240×64-dot display

Featuring a negative transmissive display with cold-cathode fluorescent backlighting, the EG-2405 LCD module displays white characters on a blue background. It incorporates super twisted nematic technology and has a 240×64-dot display. The module will display alphanumeric characters as well as special characters, graphs, patterns, and charts. It features sequential row multiplexing, which allows a single data string to be input for an entire row. The module also features a 4-bit, chip-enable data-transmission system that allows data to be input directly to a specific driver rather than being shifted in. The module features a 10:1 contrast ratio and a 0.53×0.53-mm dot pitch. \$105.

Epson America Inc, Box 2842, Torrance, CA 90505. Phone (213) 787-6300. **Circle No. 372**

UNPARALLELED RELIABILITY

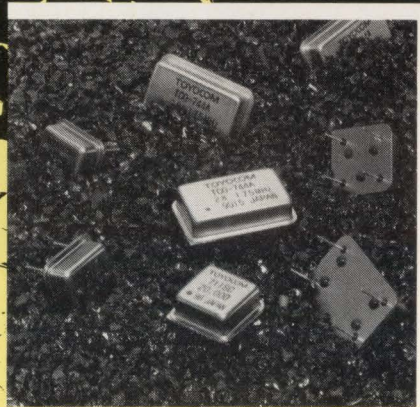

From the first discussion about your specs, through prototype design, testing, fine tuning and full-scale production, Toyocom is devoted to developing a completely reliable solution for your computer application – one that delivers maximum performance at a minimal price.

Our crystal clock oscillators offer performance you would typically associate with customization, at standard prices. Our TCO-700 series performs to the most exacting specs:

- TTL output levels to 100 MHz.
- CMOS output levels to 70 MHz.
- Full (14-pin) and half-size (8-pin) models.
- Tri-state output feature.

Let us develop a reliable solution for your computer applications. Contact TOYOCOM, 617 E. Golf Road, Arlington Heights, IL 60005.

Phone Toll-Free today **1-800-TOYOCOM**.

TOYOCOM

TIMING IS EVERYTHING

TeCAD™ BEATS OrCAD®

WITH PROVEN SOFTWARE — FOR LESS!

Exclusively
From TechExpress

**WHY WAIT FOR
DESIGN FIXES--
WE'RE SHIPPING
NOW!**

SCHEMATIC CAPTURE

SCHEMA III - Omation

Check these features:

- Systems Manager
- Global nets across drawing sheets
- Create new parts without leaving drawing sheets
- Print without leaving drawing sheets
- On-Line help
- Dynamic smooth panning
- Rotate parts with click of a mouse

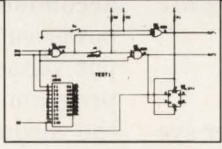

NOW \$449

circle 138

SAVE \$2366
Buy complete set
for only \$3889

NET LIST INPUT

PLD DESIGN

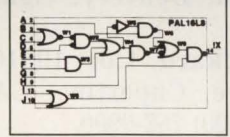

CUPL - Logical Devices

CUPL - PLD Plus On - CUPL

- Supports 80+ devices, incl. GAL's, 22 V10's
- High level "C" like syntax
- Tiered multi-level multiple state machine capability
- Upgradable to extended libraries and features

NOW \$495 includes On-CUPL circle 139

CUPL 4.0 - Upgrade Capability

- Supports over 240 devices, automatic device selection

NOW \$1495 circle 140

CUPL 386

- Top of the line PLD/FPGA design synthesis tool
- Automatic part selection, automatic partitioning

NOW \$2295 circle 141

LOGIC SIMULATION

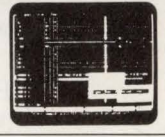

SUSIE - Aldec

SUSIE 4.0/PLD/TIM 4.0

- Real time - no compilation. Produces instant results
- Interfaces all schematic capture and CUPL
- Automatic design error reporting
- 100% breadboard replacement
- "What If" design analysis testing
- Critical timing/path analysis

NOW \$1795 circle 142

Susie 5.0

- A much more powerful version, fully compatible with Susie 4.0
- 15,000 gates, 64,000 test vectors, virtual memory

From \$1495 circle 143

Susie 6.0

- Top of the line, new user interface

From \$1995 circle 144

ANALOG SIMULATION



Ispice - intusoft

ICAP/286

- Includes PreSpice, IsSpice, IsSpice/286 and intuscope
- AC, DC transient, noise, distortion, fourier analysis
- Sensitivity, monte carlo, parameter sweeping, circuit optimization
- Extensive libraries - Diodes, transistors, opamps, transformers, non-linear magnetics, power MOSFET's

NOW \$735 circle 145

SpiceNet-Analog schematic capture add on

NOW \$170 circle 146

IsSpice/386 - Upgrade from ICAP/286 to provide the increased power and speed you need for big jobs.

NOW \$230 circle 147

PCB LAYOUT



BOARDMAKER 2 PLUS BOARDROUTER

Tsien

PCB Layout

- Back annotation files for schematic update
- Top down modification-automatic updates to PCB files
- 8 layers plus 2 skidscreen, 17" x 17" boards
- Ground plane support, SMD support, arcs and circles
- Full design rule checker - electrical and mechanical

Router

- Re-entrant gridless autorouter, routes all 8 layers
- Not limited to one trace width, full interrupt and resume
- Automatic back-up

Output

- 9 and 24 pin and laser printers, Houston pen plotters
- Gerber photo plot, HPGL, excellon NC drill pattern

NOW \$749 circle 148

Order Now Get \$100 off! WHEN PURCHASED WITH THE RETURN OF ANY OrCAD® PRODUCT DISK!

MIX & MATCH ANY 2 SAVE 5%	Combine 3 CUPL, Susie & BM2+ List \$5025 NOW \$2889 SAVE \$2136!	Combine 4 Schema, CUPL, Susie, BM2+ List \$5520 NOW \$3289 SAVE \$223!	Combine All The Above Schema, CUPL, Susie, BM2+ & IsSpice List \$6255 NOW \$3889 SAVE \$2366!	HUNDREDS OF COMBINATIONS POSSIBLE!
	circle 149	circle 150	circle 151	

THERMAL ANALYSIS Sauna - Tatum Labs circle 152	\$995	TIMING ANALYSIS dv/dt - Doctor Design circle 153	\$695	GERBER TO LASER PRINTER GerberJet - Logical Systems circle 154	\$199	ELECTRONIC UTILITIES EEpal - Eagleware circle 155	\$479
RELIABILITY/ MIL - HBK-217 RelCalc - T-Cubed Systems circle 156	\$1995	TRANSMISSION LINE LineSim - Hyperlynx circle 157	\$595	GERBER VIEWER/EDITOR Gerbttool - Wise Software Sys. circle 158	\$1095	PROJECT SCHEDULE/FOR LOTUS Project Calc - Frontline Sys. circle 159	\$279

New Applications Suppliers Welcome

Call Toll-Free - Ask For Our FREE Catalog.

1-800-743-7074

TechExpress SM

31200 LaBaya Drive • Suite 301 Westlake Village, CA 91362
(818) 707-7074 / FAX (818) 707-7085

GUARANTEE

TechExpress offers an unconditional, no-questions-asked 30-day money back guarantee on all our software products. If you are unhappy for any reason, simply return the software in the original package.



CIRCLE NO. 160

EDN805

NEW PRODUCTS

TEST & MEASUREMENT INSTRUMENTS

Modular Power-Supply System

- Mounts eight 150W supplies in a 7-in. enclosure
- Uses plug-in keyboard for manual control

The HP 66000A modular power sys-

tem occupies a 7-in.-high space in a 19-in. equipment rack. The chassis accommodates eight 150W dc power-supply modules whose output voltages and currents are fully programmable. You can monitor the modules' status and, when an

error occurs, obtain a history of the conditions that triggered it. You can read back a module's output voltage and current with 14-bit resolution. Inserting and removing modules does not require moving the chassis or shutting off system power. Normally, you control the modules by sending SCPI commands (standard commands for programmable instruments) over an IEEE-488.2 bus. During system checkout, you can control the modules manually using a plug-in keyboard with a built-in display. Main-frame, \$1900; keyboard, \$750; modules, \$750 each. Delivery, eight weeks ARO.

Hewlett-Packard Co., 19310 Pruneridge Ave, Cupertino, CA 95014. Phone (800) 752-0900.

Circle No. 355

Some of our irresistible curves.

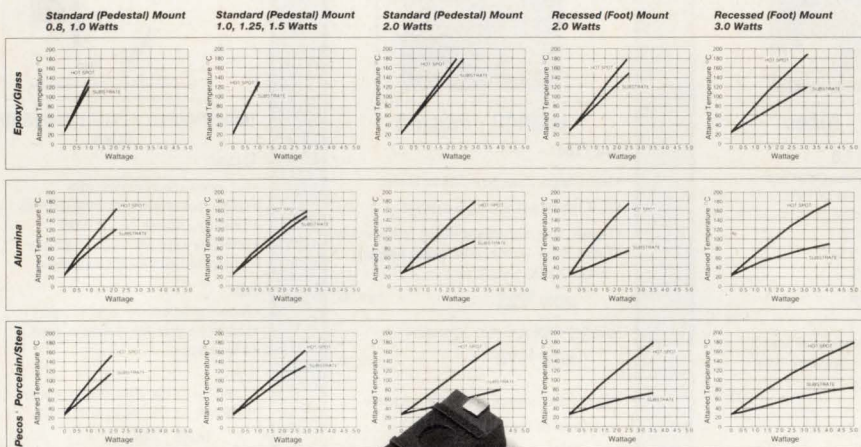

Highest Performance. Highest Reliability. Widest Range of Power Ratings. Widest Package Selection... In the Industry!

Ohmite has the answers in resistor technology for today's expanding usage of surface mounted circuitry. Our unequalled family of surface mount power resistors enables engineers to integrate power resistors into designs that reduce circuit board real estate while maintaining high reliability and high performance. Their rectangular shape allows for trouble-free vacuum pickup by pick-and-place equipment.

Patented, flexible J-bend terminations eliminate the need for leaded components and reduce the chance of solder-joint breakage due to thermal expansion and vibration.

A variety of models lets you match specific resistor

characteristics to your application. Choose from 0.8, 1.0, 1.25, 1.5, 2.0, or 3.0 watt power ratings in wirewound or film constructions. Select film models for general purpose applications or wirewound models where lower resistance values, lower temperature coefficients, or closer tolerances are required.

Pedestal design models provide greater area for placement adhesives and are ideal for wave soldering. Recessed foot mount models decrease board contact, which lowers board temperature and makes reflow soldering clean-up easier.

Call 708-675-2600 and ask for Catalog 113B to get a closer look at our curves.

OHMITE®

Since 1925, Ohmite Manufacturing Co. has been in the forefront of innovative electronic component technology. Progressive and competitive, Ohmite maintains a tradition of quality and service.
Ohmite Manufacturing Co. 3601 Howard Street, Skokie, IL 60076 Tel 708-675-2600 Fax 708-675-1505

The information presented here is based on data obtained by Ohmite Manufacturing Co. research and is considered accurate. However, no warranty is expressed or implied regarding the accuracy of this data, the results to be obtained from the use thereof, or that any such use will infringe on any patent. This information is furnished upon the condition that the person receiving it shall make his own tests to determine the suitability for the particular application.

Timer/Counter

- Stores 2000 readings/sec at full resolution
- Resolves single-shot intervals to 500 psec

The PM 6680 timer/counter resolves single-shot intervals as brief as 500 psec. In direct mode, it can measure frequencies as high as 225 MHz. A prescaler extends the frequency range to 2.7 GHz. The unit can make a 9-digit-resolution frequency reading in 1 sec and can store 2000 readings/sec in its internal memory (5000/sec with reduced resolution). These abilities make the counter a possible alternative to time-interval analyzers in some applications. Among the unit's unusual features are its ability to accumulate the difference in counts between its A and B inputs; its inclusion of terminals that you can connect to a scope to view the input-amplifier outputs (useful for setting probe compensation); and its auto-trigger ONCE mode, which shuts off the time-consuming autotrigger

text continued on pg 180

CIRCLE NO. 87

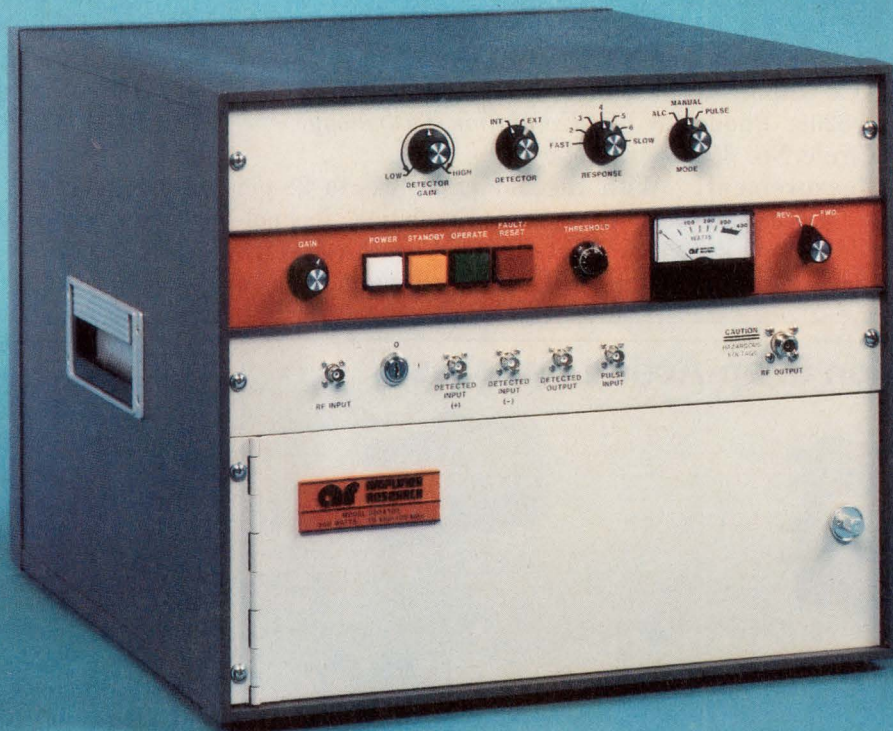

Staying power.

Reliable solid-state power. When we designed our new 300-watt Model 300A100 rf amplifier, we knew it would answer the needs of many kinds of people.

People seeking a stable, economical way to drive an antenna to deliver at least 50 volts per meter for susceptibility testing. People who *must* trust an amplifier's ability to keep operating into a severe load mismatch—even shorted or open output terminals—without damage, oscillation, or foldback. People who expect the full bandwidth—10 kHz to 100 MHz—to be there instantly for sweep testing, with

no need for tuning or bandswitching. People who have to monitor both forward and reflected power. People who want automatic leveling. People who regularly perform both pulsed and cw procedures. People who demand remote-control interfacing.

The 300A100 is the latest all-solid-state member of a family of AR amplifiers covering a power range from one watt up to 10 kilowatts, and the rf range from 10 kHz up to 1 GHz. Their staying power is rated very conservatively—output stated as minimum, not nominal or peak. Chat with one of our applications engineers, who'll



pick up the phone himself when you call, toll-free,

1-800-933-8181



160 School House Road
Souderton, PA 18964-9990 USA
215-723-8181 • Fax 215-723-5688

For engineering assistance and service throughout Europe, call
EMV GmbH • Munich • 89-612-8054
EMV Ltd. • London • 908-566-556
EMV S.A.R.L. • Paris • 1-64-61-63-29

function after the unit has set its trigger level. \$2000.

John Fluke Mfg Co Inc, Box 9090, Everett, WA 98206. Phone (206) 347-6100. **Circle No. 356**

Philips Test & Measurement, Bldg TQIII-4, 5600 MD, Eindhoven, the Netherlands. Phone local office. **Circle No. 357**

EEPROM And PLD Programmers

- Program AMD Mach130
- Use Emulation Technology adapter

With the aid of an 84- to 28-pin adapter from Emulation Technology (Santa Clara, CA), the CP-1128 and PLD-1128 programmers can

program the AMD Mach130 high-density PLD. The PLD—which has 64 I/O pins and uses CMOS EEPROM technology—is packaged in an 84-lead, plastic leaded chip carrier. Current owners of the programmers can download the software they need to support the PLD by calling the programmer vendor's bulletin-board system. The only cost for the software update is that of the phone call. CP-1128, \$1295; PLD-1128, \$995; socket adapter (Emulation Technology AS84-28-01P-6YAM), \$275.

BP Microsystems, 10681 Had-dington, #190, Houston, TX 77043. Phone (713) 461-9430. FAX (713) 461-7413. **Circle No. 358**

OTTO Precision Snap-Action Switches

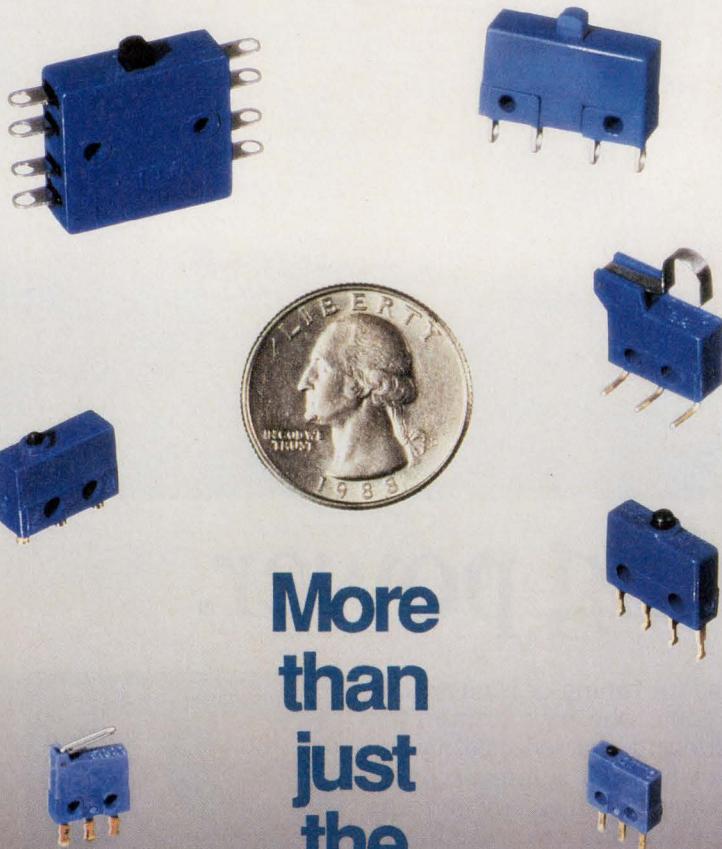

More
than
just
the

Switch!

Because we have the broadest line of Basics. . .

. . .we offer you
"One-Stop Shopping"
Quality Design
Quality Manufacturing
Engineering Excellence

We offer you
Engineering
Excellence
Everyday

OTTO
CONTROLS

Call or Fax
for our new 44
page Catalog
today.

2 E. Main St. • Carpentersville, IL 60110 • Tel: 708/428-7171 • Fax: 708/428-1956

MS-Windows 3.0-Compatible PC-Based Logic Analyzer

- Operates to 50 MHz on 48 channels
- Provides state and timing displays

The PA485 logic analyzer is a 48-channel IBM PC-based instrument that operates to 50 MHz and produces both state and timing displays. It has 4k bits per channel of memory. The analyzer can accept 16 trigger words and 16-level trigger sequences, and it can store data selectively at each trigger level. The software, which is compatible with MS Windows V3.0, lets you simultaneously view and scroll through windows containing numeric, waveform, and disassembly displays. The software also lets you cut and paste timing diagrams to other windows or to a word processor. On a PC equipped with a 640x480-pixel display, you can view 25 waveforms. Higher resolution displays permit viewing over 40 channels. \$1895 including pod and software. The vendor offers disassemblers for many μ Ps.

NCI, 6438 University Dr, Huntsville, AL 35806. Phone (205) 837-6667. FAX (205) 837-5221.

Circle No. 803

PROTEUS

...CAUSING A SEA CHANGE IN AFFORDABLE INSTRUMENTATION

As the Greek God Protéus could assume many forms, so can our Protéus. With various software modules and corresponding adapters, Protéus can transform itself into a Universal Device Programmer, Data Logger, Universal Controller, Programmable Power Supply, Universal Device Tester and PCB Tester.

The New Wave in Instrumentation Begins with Bold Features:

- Standard IBM-PC parallel printer port; Optional detachable IBM-PC compatible computer for stand-alone operation; Built-in Power Supply.
- Flexible yet powerful Algorithm Development System supporting Symbolic Pinout Mapping allows customization of all applications according to specific needs. Add new programming algorithms, implement On-Board Programming, create custom test programs.
- Up to 296 overcurrent protected mixed analog & digital pins/channels; Voltage Source & Sink,
- Universal Programmer supports virtually all devices on the market and features: True Self Calibration/Diagnostics, Programmable Current Generator, Part Insertion Sensing, Continuity Test, True State Machine Testing, Handler Interface; Adapters for Gang, PLCC, etc...

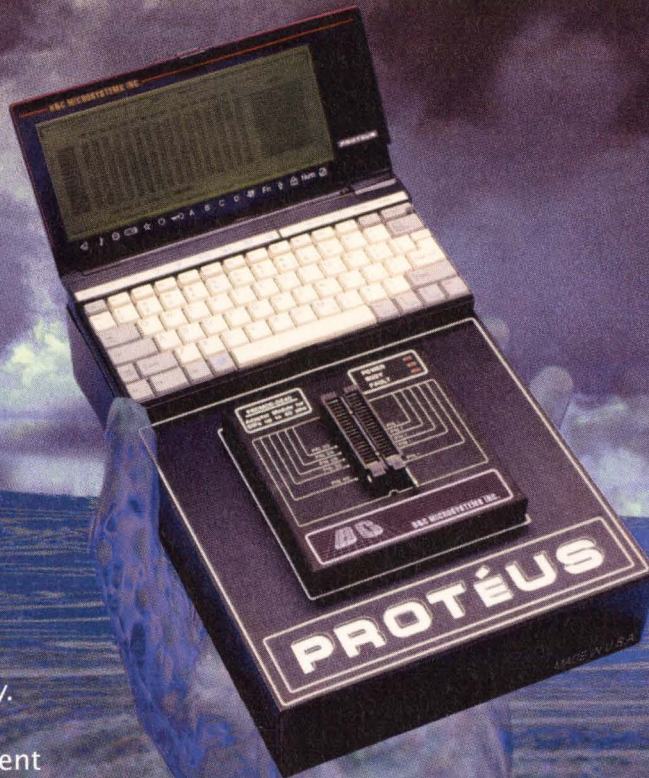

PROGRAMMER

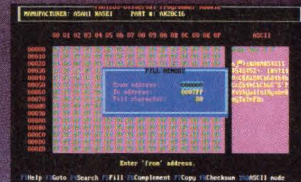

ALGORITHM DEVELOPMENT

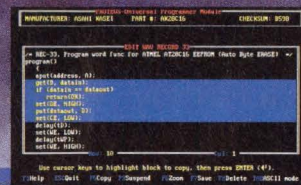

DATA LOGGER

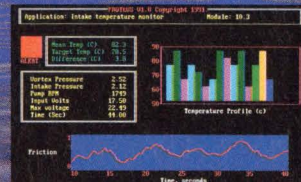

CONTROLLER

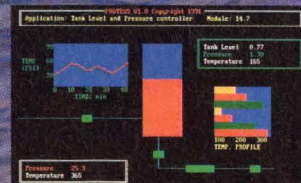

POWER SUPPLY

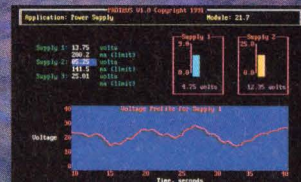

TESTER

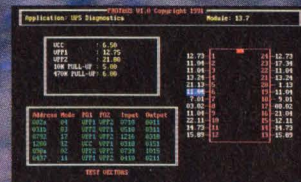

from \$995

[Basic Unit with Programming Adapter supporting up to 40 pin devices; Detachable computer shown in photo not included.]



(408) 730-5511
FAX (408) 730-5521

CIRCLE NO. 92

DISTRIBUTORS WANTED

Presenting a New Breed of Samsung LCDs

In the technological jungle, the new Samsung graphic LCD is an entirely different animal. Larger screens, High Contrast in paper white, green, blue and gray, and multi-angle viewing, make Samsung LCDs among the best on the market. Add our reputation for on-time delivery, and you're ensured a high-quality, stable supply. And if that doesn't convince you, we'll put it in black and white: Your customers will go wild for them.

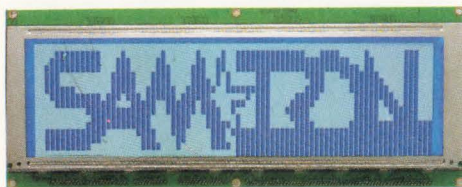
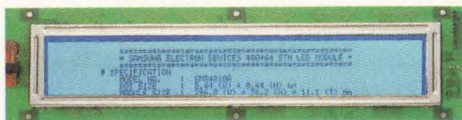

SEOUL HEAD OFFICE: 10-14TH FL. DAE-KYUNG BLDG. 2-KA, TAEPYUNG-RO, CHUNG-KU, SEOUL 100-102, KOREA TEL: 727-3331/3, 774-6893 TLX: STARNEC 32387 FAX: 774-6659
U.S.A. OFFICE: SAMTRON DISPLAY INC. TEL: 213-802-8425 TLX: 183423 SEDLA FAX: 213-802-8820
HONG KONG OFFICE: TEL: 852-862-6053 TLX: 83236 HSTARHX FAX: 852-866-1242
NEW DELHI OFFICE: TEL: 91-11-60-3030 TLX: 3161640 STARIN FAX: 91-11-687-2533
TOKYO OFFICE: TEL: 813-3258-8550 TLX: 2228009 SANSEI FAX: 813-3258-8534
LONDON OFFICE: TEL: 44-1-862-9311/2 TLX: 25823 STARSLS G FAX: 44-1-862-0096/7

PCB MANUFACTURING DESIGN AND ARTWORK !

ALL YOUR CIRCUIT BOARD NEEDS UNDER ONE ROOF

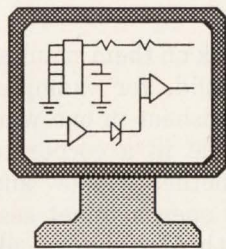

PCB MANUFACTURING

- 2 Day turn on multi-layers
- Prototype and production
- One tooling charge for both
- Turn-key assembled boards

PCB DESIGN

- Backplanes
- Impedance control
- Analog and ECL
- Surface mount

TECHNICAL ASSISTANCE

- PCB design tips
- Mfg cost cutting tips
- Testing guidelines
- We accept gerber data via modem (714) 970-5015

CALL FOR A QUOTE !

A MANUFACTURING, PCB DESIGN AND SUPPORT CENTER



MURRIETTA
CIRCUITS

4761 E. HUNTER AVE. ANAHEIM, CA. 92807
TEL: (714) 970-2430 FAX: (714) 970-2406

CIRCLE NO. 89

RELAY/SENSOR I/O

- 16 CHANNEL OPTO-ISOLATED INPUT
- 16 CHANNEL REED RELAY OUTPUT
- 16 IN/16 OUT COMBO
- 8 IN/8 OUT COMBO
- INTERRUPT CAPABILITY
- SOFTWARE INCLUDED
- MADE IN USA

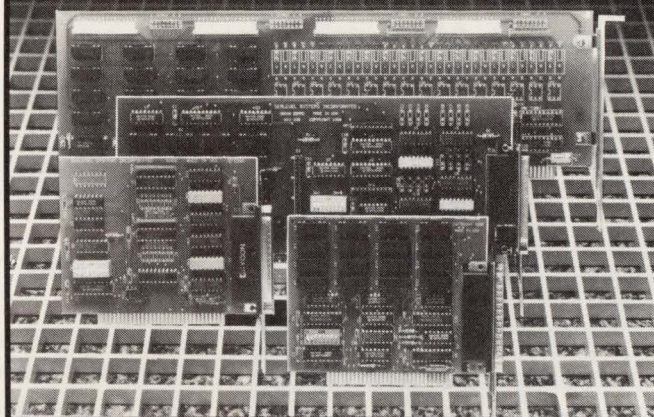

SEALEVEL SYSTEMS INC.
PO BOX 830
LIBERTY, SC 29657
(803) 843-4343

CIRCLE NO. 90

Learn about product safety requirements from the organization that developed the Standards



Underwriters Laboratories Inc.®

UL is offering technical seminars on

**"Information Technology
Equipment and UL 1950"**

**"Plastics in Electronic
and Electrical Products"**

Participants will:

- Gain a practical understanding of applicable product safety requirements and the corresponding UL Standards
- Witness safety evaluations of product construction details
- Receive hands-on experience in selecting/specifying plastics and other components
- Compare national and international safety requirements (including expert analysis from Germany's VDE testing authority at the November "Information Technology" seminar)

"Information Technology Equipment and UL 1950"

New York: September 24-25, 1991

Tampa: November 19-20, 1991

"Plastics in Electronic and Electrical Products"

Chicago: October 23-24, 1991

Tampa: November 21-22, 1991

For more information and registration fees, or to register for either seminar, call UL at (708) 272-8800, ext. 3444. Space is limited, so call today.

PICO's New "AT" Series

No External Components Required

0.2" Ht.

DC-DC Converters

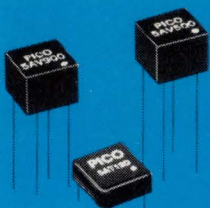

Low Profile
.5" x .5" x .2" ht.,
up to .75 Watts.
Single & Dual Output

Low Current Consumption for Battery Applications

Optional Environmental Screening and Expanded Oper. Temp. (-55°C to +85°C)

- Up to .75 watt output at -25°C to +70°C ambient
- Encapsulated semiconductors conservatively rated for maximum reliability
- Ultra-miniature size (0.2" height)
- Input voltage ranges 3, 5, 9 and 12V DC
- 100 megohm @ 500V DC isolation
- Input/output isolation
- Single and dual output
- No heat sink required

Also PICO's A + AV Series

- Up to 1000V DC output
- Ultra-miniature .5" x .5" x .3"

Delivery—stock to one week

See EEM or FAX 914-699-5565 or send direct for FREE PICO Catalog

PICO Electronics, Inc.
453 N. MacQuesten Pkwy. Mt. Vernon, N.Y. 10552

Call Toll Free 800-431-1064
IN NEW YORK CALL 914-699-5514

NEW PRODUCTS

CAE & SOFTWARE DEVELOPMENT TOOLS

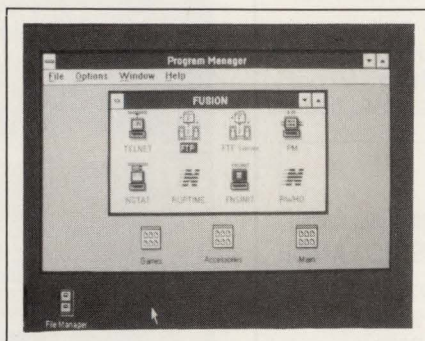

Multitasking Network Software

- Uses icons to designate TCP/IP applications and utilities
- Remote file systems appear as icons in File Manager window

Fusion For DOS takes advantage of the icon-based character of Windows 3.0, allowing you to open multiple networking applications

windows and work on them simultaneously. You could, for example, work on a spreadsheet in one window, access a file in a corporate mainframe in another window and transfer it, and open a telnet session in yet a third window, all without leaving your spreadsheet program. The software lets you open as many as 10 windows simultaneously, depending on the processor type and the available memory. Fusion For DOS includes TCP/IP protocols, ftp-server, telnet, and r-command applications, as well as network-monitoring utilities, NFS-client, and Windows support. \$295 per PC.

Network Research, 2380 N Rose Ave, Oxnard, CA 93030. Phone (805) 485-2700. FAX (805) 485-8204.

Circle No. 362



You can control any IEEE-488 (HP-IB, GP-IB)

device with our cards, cables and software

for the PC/AT/386, EISA, Micro Channel

and Macintosh II. You get fast hardware

and software support for all the

popular languages, plus a software

library of time saving utilities.

Instrument control has never been easier.

FREE

Informative Catalog 800-234-4232

Applications help (617) 273-1818

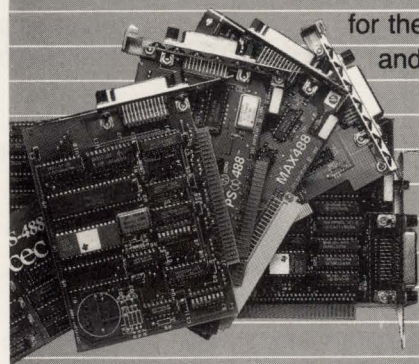

Capital Equipment Corp.
Burlington, MA. 01803

Micro Channel is a trademark of IBM

CIRCLE NO. 96

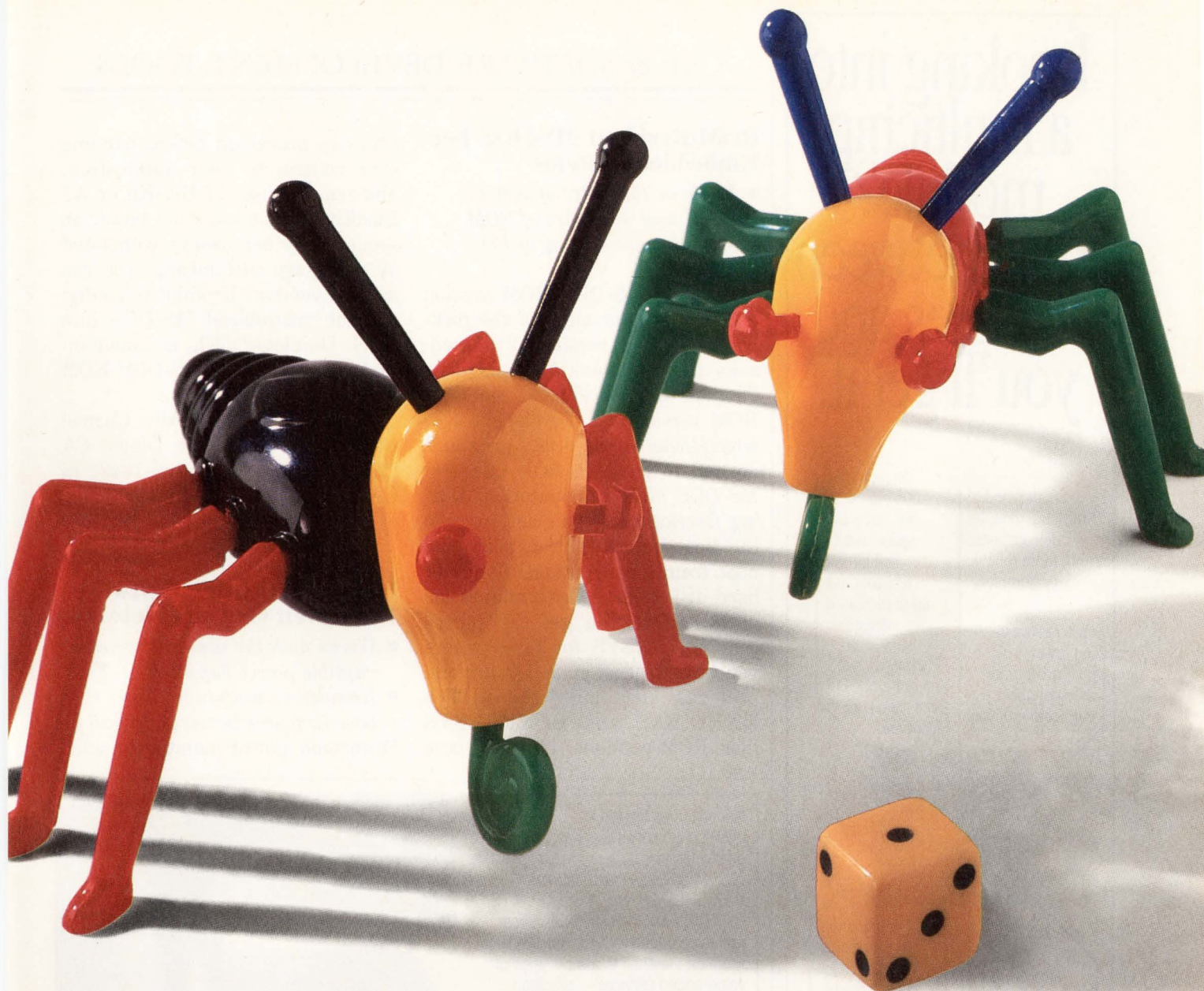

You Don't Have To Take Chances With Bugs.

THE LOWEST-COST XDB ROM MONITOR DEBUGGER FOR MOTOROLA 68000, 68020, 68030, 68302, 68332 AND 68340 MICROPROCESSORS.

Every embedded microprocessor application starts off with a few bugs. But you can eliminate them without missing a beat — or a deadline. Because with InterTools XDB ROM Monitor Debuggers, you start and finish debugging sooner in actual prototype environments. XDB's powerful user-friendly interface and "smart" ROM Monitor make it the most productive debugger available. And, starting at just \$2,495, it's also the lowest priced. Call now for more information, or to order.

With InterTools, you don't have to take chances with bugs. **1-800-356-3594**
617-661-0072. CIRCLE NO. 97



Intermetrics

Microsystems Software, Inc.

Make Every Bit Count



Looking into a multichip module? Read between the lines and you'll get it.

Small wonder!
Multichip modules
deliver faster,
denser, more reliable
performance.

Faster process-
ing lowers cost
by 5 to 10 times
over polymer
multichip modules.

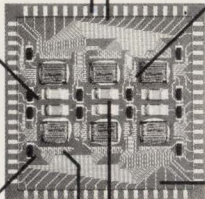

Vias are
laser-drilled
to control
size reduction,
increase
density
and improve
reliability.

Pacific Hybrid
is ready now
to put multichip
modules to work
for you fast.
Just call!

Smaller vias,
.005 dia., with
.003 trace and
space widths
and buried
resistors add
up to increased
densities.

Each tape layer
saves processing
steps and cuts
leadtimes.

Lamination
assures
coverage
control,
improves
trace resistance
and reduces
crosstalk.

Improved physical
and electrical prop-
erties provide a
dielectric constant
approaching
a K of 4.

10575 SW Cascade Blvd. Portland, OR 97223
(503) 684-5657 FAX (503) 620-8051
1-800-622-5574



We do small miracles.™

Copyright © 1991 Pacific Hybrid Microelectronics

CAE & SOFTWARE DEVELOPMENT TOOLS

ROM-Resident MS-DOS For Embedded Systems

- *Runs in 15k bytes of system RAM and 62k bytes of ROM*
- *Permits customizing of I/O drivers*

Microsoft's MS-DOS ROM version 3.22 is the equivalent of the disk-based MS-DOS version 3.21. Licensees of Annabooks' Bioskits or Promkit can obtain the MS-DOS ROM version 3.22 Developer's Kit, which includes the utility programs needed to create a ROM image of MS-DOS after customization. During development, you can override the boot-from-ROM capability and boot from a conventional floppy or hard disk to ease the configuration of MS-DOS. You get the source code for IO.SYS for cases where you have to customize I/O drivers. You can also make the AUTO-EXEC.BAT and CONFIG.SYS files ROM-resident, in which case

they are processed before handing over control to your application. You can also use XT BiosKit or AT BiosKit to customize the power-on sequence. When you've completed all necessary customizing, you can use the vendor's Promkit to configure the customized MS-DOS into ROM. Developer's Kit, including initial 10 licenses for MS-DOS ROM version 3.22, \$595.

Annabooks, 12145 Alta Carmel Ct, Suite 250-262, San Diego, CA 92128. Phone (800) 462-1042; in CA, (619) 271-9526.

Circle No. 363

Power-Monitoring Software For Novell Or Unix Networks

- *Works with the vendor's uninterruptible power supplies*
 - *Broadcasts warnings when battery power becomes critical*
- Powermon power-monitoring soft-

Nobody does ferrites like DEXTER. We offer the industry's broadest selection of quality ferrites and associated hardware from world-class manufacturers. SIEMENS, MAGNETICS, FAIR-RITE, HITACHI, MMG/KRYSTINEL. From prototype quantities to production runs. From off-the-shelf to a wide range of value-added services — precision fabrication, E-core and pot-core gapping and testing, sorting and selecting by electrical specs.

Call Toll Free **1-800-345-4082** for Free Catalog and Nearest DEXTER Location

FERRITE CORES:

**THE DEXTER DIFFERENCE —
One-Stop-Shopping for all your
ferrite needs.**



THE DEXTER CORPORATION

ATLANTA • BOSTON • CHICAGO • DALLAS •
LOS ANGELES • MINNEAPOLIS/ST. PAUL •
NEW YORK • SAN FRANCISCO • TOLEDO/DETROIT •
ENGLAND • WEST GERMANY

OUR FIELD OF EXPERTISE

Introducing the biggest thing in slides since ball bearings.



Ball Bearing



**Green Button™
Release**

**No pinched fingers. Just smooth slide action.
The new Green Button™ release. Only from General Devices.**

Stop damaged digits by spec'ing Chassis Trak® slides with the new Green Button release. Safe, simple and superior to its spring-clip counterparts, Green Button is standard on our most popular ball bearing slide models. A feature available at *no additional cost* to you.

Be part of the push. Push these buttons now: 1-800-626-9484.

We'll rush you a copy of our new ball bearing slide catalog and all the info on Green Button...the biggest thing in slides since ball bearings.



General Devices Company, Inc. P.O. Box 39100, 1410 S. Post Rd., Indianapolis, IN 46239-0100

© 1991 General Devices Company, Inc.

Peak Specs.



Cheyenne™ 7130A

Set your sights on the highest capacity and performance available in an inch-high, 3.5-inch form factor disk drive. Maxtor's Cheyenne Series Model 7130A delivers peak specs including an unsurpassed 130MB of formatted storage.

Powerful features such as a 64KB cache, 6MB/sec transfer rate and low 3.7 watts power requirement are packed into the 7130A, making it the crystal clear choice for desktop and portable laptop computers.

Effective electronic communications require speed. Compare the Maxtor 7130A's fast 15ms access time to the competition's 19ms access time. Maxtor's two-platter design increases its reliability to a towering 150,000 hours MTBF, compared to the competition's 40,000 hours.

Call and ask about our Cheyenne family of high-performance, inch-high AT and SCSI drives with capacities from 40MB to 130MB. Don't fall for the others' claims. Instead, set your sights on peak performance with Maxtor. **Call your nearest Authorized Maxtor Distributor.**

CIRCLE NO. 116

3.5-Inch Disk Drive Comparison Criteria	Maxtor Cheyenne 7130A	Conner Model 30104
Capacity (formatted)	130MB	120MB
Cache size	64KB	64KB
Transfer rate	6.0MB/Sec	4.0MB/Sec
Seek time	15ms	19ms
MTBF	150,000 hours	40,000 hours

We Drive Harder.

Maxtor®



**Call
Your
Authorized
Maxtor
Distributors**

A.D.P.I.
1-800-275-2374
301-258-2744

Anthem Electronics
408-452-2287

Arrow Commercial Systems Group
1-800-323-4373

Arrow/Kleruff
1-800-777-2776

Avnet Computer
1-800-422-7070

B.S.M./Business Solutions in Micro
1-800-888-3475
214-699-8300

Cal Abco
818-704-9100
800-669-2226

Compac Micro Electronics
1-800-426-6722
415-656-2244

Computer Brokers of Canada
416-660-1616
1-800-663-0042
1-800-361-6415

CPC
714-757-0505
800-582-0505

Data Storage Marketing (D.S.M.)
1-800-543-6098
303-442-4747

Firstop Computer
1-800-832-4322

Future Electronics
514-694-7710

Intellect
011-525-255-5325

Marshall Industries
1-800-522-0084

Microware Distributors
1-800-777-2589
503-646-4492

Mini-Micro Supply Co.
408-456-9500
1-800-628-3656

Pioneer Standard Electronics
1-800-874-6633

Pioneer Technologies
1-800-227-1693

S.E.D.
1-800-444-8962
404-491-8962

Tech Data
1-800-237-8931
813-539-7429

Technology Factory
1-800-848-2073
1-800-227-4712

U.S. Computer
305-477-2288

Wyle Laboratories
1-800-289-9953

CAE & SOFTWARE

ware works with the vendor's line of UPSs and Novell or Unix network operating systems. Whenever power problems occur, the software broadcasts warning messages to all users on the network. When the UPS battery becomes severely depleted, the software broadcasts a second warning to allow users to save work before shutdown. If the battery becomes totally depleted, the software automatically saves any open-network files and safely shuts down the system. The software also keeps a historical log of power failures to assist in determining trends or causes. Novell version, \$99; Unix/Xenix version, \$149.

Upsonic, 1392 Industrial Dr, Tustin, CA 92680. Phone (800) 877-6642; in CA, (714) 258-0808. FAX (714) 258-0811. **Circle No. 364**

Mixed-Signal Simulator For Sun Workstations

- Includes a full-featured Spice implementation
- Simulates mixed logic and analog designs

The Mixed Signal Simulator (MSS) is one of four packages that make up the vendor's CAE tool set called Contec CAE (CCA). MSS can simulate mixed-signal ASIC, pc-board, and multichip-module designs; you achieve speed by building suitable behavioral models for the digital and analog components. The package includes a functional ContecSpice simulator; the vendor has enhanced version 1.1 of this simulator to include faster, more accurate algorithms and to fix known Spice3C1 bugs. MSS provides support for uncoupled, lossless lines and comes with analog behavioral models for both analog and digital devices as well as libraries of discrete devices that include both analog and digital ICs. MSS currently runs on Sun workstations. \$20,000.

Contec USA Inc, 2010 N First St, Suite 530, San Jose, CA 95131. Phone (408) 436-0340. **Circle No. 365**

Technical calculations made easy!

ALL NEW VERSION 3.0!

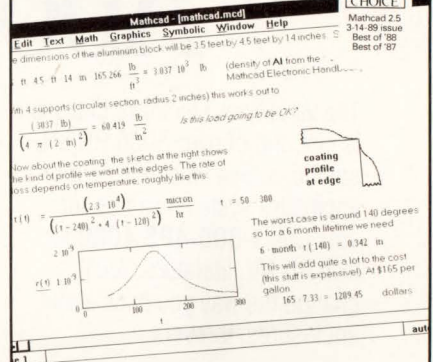

Now it's easier than ever to perform faster, more reliable engineering and scientific calculations.

- **Windows graphics features make Mathcad 3.0 the simple solution to complex analytic needs.** Dialogs, pull-down menus, and mouse point-and-click capabilities make it easy to combine equations, text, and graphics right on your screen and print it all in a presentation-quality document.
- **New Electronic Handbook Help facility serves as an on-line reference library.** Paste standard formulas, constants, and diagrams from searchable, hypertext Electronic Handbooks for instant use in your Mathcad worksheet.
- **Symbolic calculations with a simple menu pick.** Use expressions resulting from symbolic derivations in your numeric calculations or for further symbolic manipulation.
- **Mathcad works on PC DOS, PC Windows, Macintosh, or UNIX.** More than 120,000 engineers, scientists, and educators already use Mathcad for a variety of technical applications. Applications packs are also available to customize Mathcad for particular disciplines, including electrical, mechanical, and civil engineering and advanced math.

Call 800-MATHCAD to request a free 3.0 demo disk!



In Massachusetts, call 617-577-1017.

For a free Mathcad 3.0 Introductory Kit, clip this coupon and mail it back to us, or fax it to 617-577-8829. Or circle your reader service card.

Yes! Tell me more about Mathcad 3.0!

Name _____
Title _____
Company or Institution _____
Address _____
City _____ State _____ Zip _____
Phone(____) _____

MathSoft
+ + + + + + + + + +

Mail this coupon to:
MathSoft, Inc.
201 Broadway
Cambridge, MA 02139
USA

13

EDN TECH 3.0

RITTAL Enclosures Reveal A Lot About Your Design.

The Vario Rack Electronic Enclosure is just one of over 3000 RITTAL solutions. See what our perfect enclosure systems can do for you. Call **1-800-4PS 4000** for free RITTAL literature. You'll change the way you think about enclosures, forever.

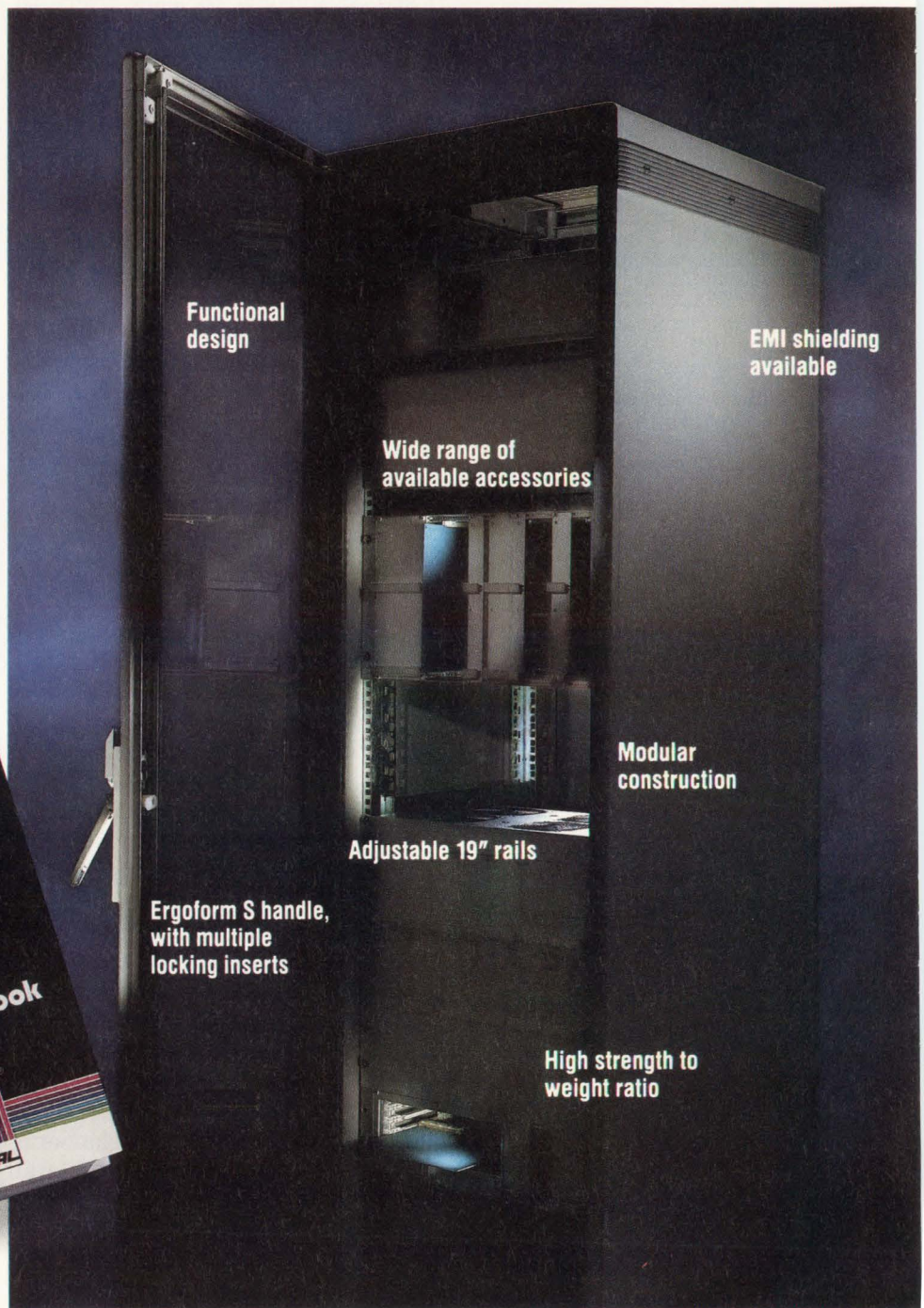

Functional design

EMI shielding available

Wide range of available accessories

Modular construction

Adjustable 19" rails

Ergoform S handle, with multiple locking inserts

High strength to weight ratio

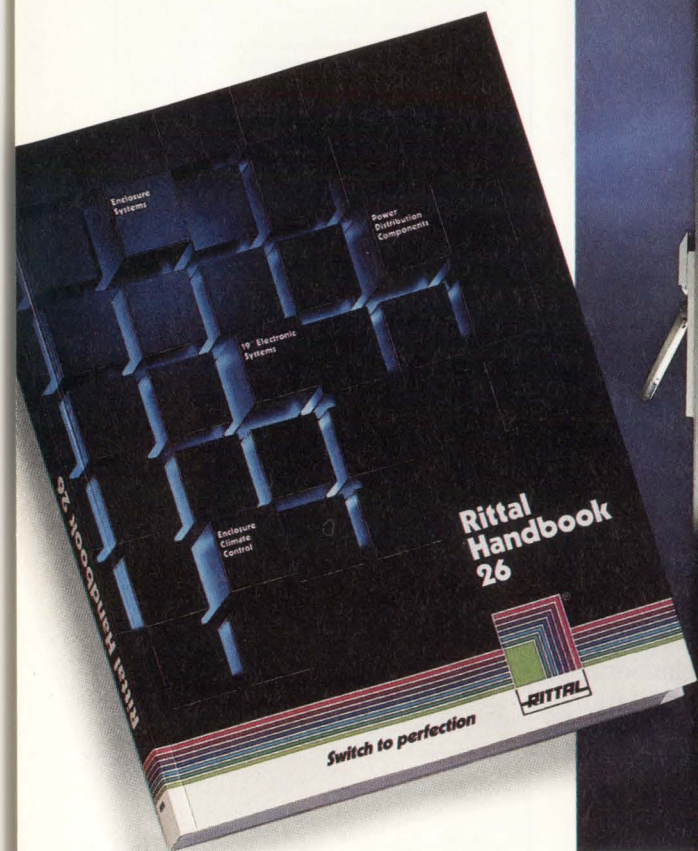

RITTAL Corporation
3100 Upper Valley Pike
Springfield, OH 45504
Phone: 1-(800)-477-4000
Fax: (513) 328-5299

Aluminum Electrolytics

NON-POLARIZED

2000

HOUR
LIFE
TEST
RELIABILITY

POLARIZED

Surface
Mount

CAUTION
LOW CEILING
MAX. HEIGHT
5.5 mm

EXPANDED
-55°C
+105°C
TEMPERATURE

Lead-time,
Cost,
Production
Savings

ANTI-SOLVENT

All signs point to Nichicon surface mount electrolytics.

When you need surface mount aluminum electrolytic capacitors, remember that all signs point to Nichicon.

Because now there are seven surface mount electrolytic series ready to help your products meet their marketing window—on time and on budget.

Save time. Save space. Save money.

Who isn't under pressure these days to reduce costs?

Well now you can, without sacrificing performance, when you design your new products or replace comparable tantalum capacitors with Nichicon surface mount electrolytics.

More Nichicon advantages.

Your real bottom line though is still capacitor performance. And with seven series with 1,000 to 5,000 life ratings to choose from, your chances of finding your capacitor choice are better than ever.

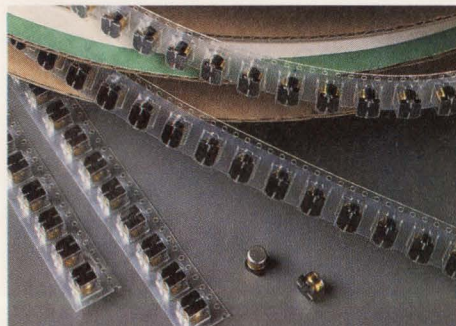

Each series is carrier-taped and reeled and features Nichicon's anti-solvent design.

SERIES	FEATURE
WT	1,000 hr. life/5.5mm max. ht. -55~+105°C/0.1~100 µF 4~50V
UX	2,000 hr. life/-55~+105°C 22~470 µF/6.3~50V
UZ	5,000 hr. life/6mm ht./4~50V -55~+105°C/0.1~200 µF
WX	2,000 hr. life/5.5mm max. ht. -40~85°C/0.1~220, µF/4~50V
UT	2,000 hr. life/6mm ht. -55~105°C/0.1~100, µF/4~50V
UP	1,000 hr./6mm ht./Non-polarized -40~+105°C/0.1~47 µF 6.3~50V
UK Muse	2,000 hr./6mm ht./For audio -40~+85°C/0.1~220 µF 4~50V

For your free Nichicon Capacitor catalog or more information, call your local Nichicon representative or distributor, or call us at (708) 843-7500. Fax (708) 843-2798.

nichicon[®]
The capacitor choice.

927 E. State Parkway • Schaumburg, IL 60173 • (708) 843-7500

One good idea after another.

CIRCLE NO. 122

NEW PRODUCTS

COMPUTERS & PERIPHERALS

Embedded Control Modules

- Have IBM PC-compatible CPU and five expansion blocks
- Use 16-MHz Am286LX CMOS μ P

The Coremodule family has added an IBM PC-compatible CPU mod-

ule and five peripheral expansion modules. All the modules measure 3.6x3.8 in. and plug together to provide building blocks for embedded control applications. The CPU module, the Coremodule/286, uses a 16-MHz AMD Am286LC CMOS

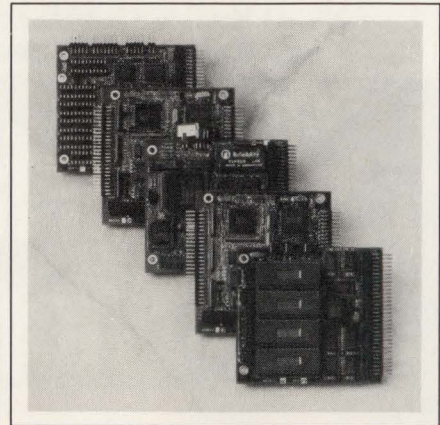

WANTED

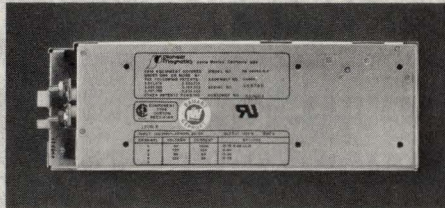
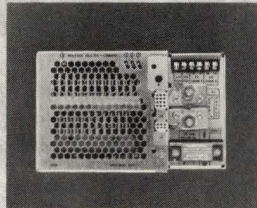

Power Supplies for Europe. Must Meet IEC 555-2.

Pioneer Magnetics has been shipping them to OEMs worldwide for more than two years! For applications that include computer mainframes, desktops, peripherals, process control, telecom and ATE.

They feature built-in active >.99 Power Factor Correction and a harmonic current content less than 5%. They meet the proposed IEC 555-2, all applicable international safety and EMC standards, and they are available from 250 to 2000 watts, in single or multiple out-

puts. What's more, before any Pioneer supply is shipped, it's 100% tested with a 48-hour burn-in — your assurance of high reliability and trouble free service.

So why take a chance on having your products shut out of Europe after 1992, and possibly domestically, too? And why run the risk of stretched-out deliveries?

Reward yourself with power supplies that carry worldwide approval..... Call Pioneer Magnetics at 800-233-1745.

μ P and has all the functions of an IBM PC/AT mother board. Fully configured, the CPU module has DMA and interrupt controllers, timers, and sockets for as much as 4M bytes of RAM. The module also has an Award ROM BIOS, a bidirectional printer port, an RS-232C port, and a keyboard interface. The peripheral expansion modules consist of a super VGA graphics display, an Ethernet controller, a solid-state disk unit, an ISA bus to SCSI adapter, and an IDE interface. CPU module, \$180; expansion modules, \$65 to \$149 (1000).

Ampro Computers Inc, 990 Almanor Ave, Sunnyvale, CA 94086. Phone (408) 522-2100. FAX (408) 720-1305. **Circle No. 359**

Embedded Multiprocessor

- Features four i860 CPUs on 9U VMEbus board
- Uses 480M-byte/sec crossbar switch between nodes

The MC860VS device is an embedded multiprocessor board for the VMEbus. The 9U board has as many as four compute nodes, each consisting of a 40-MHz i860 CPU, as much as 16M bytes of distributed memory, and a data switch that connects the CPU or distributed memory to a central crossbar switch. The 480M byte/sec crossbar switch has six ports: Four of the crossbar ports connect to the

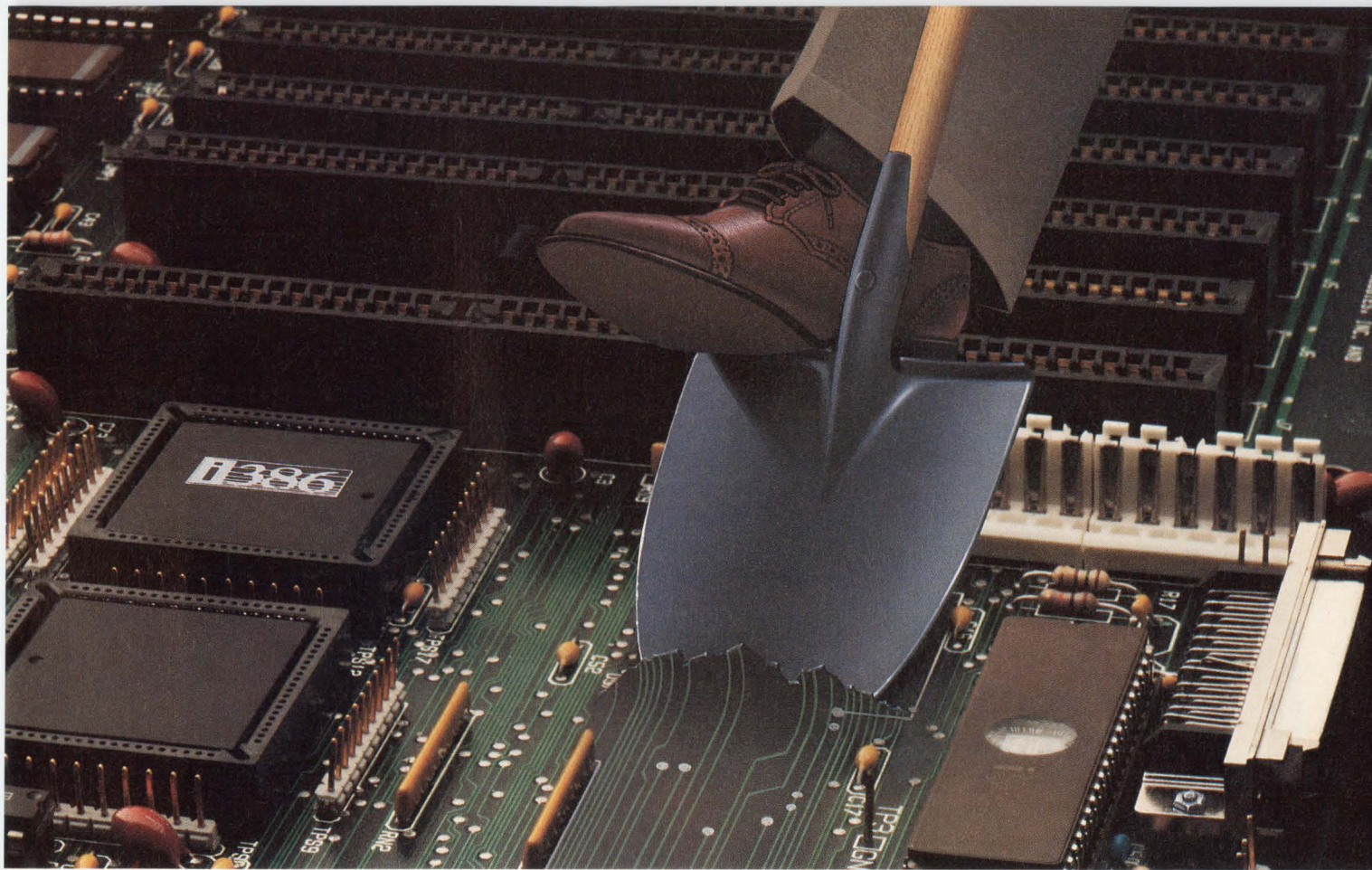

WE'RE BREAKING NEW GROUND BY MAKING IT EASY TO PUT SCSI ON THE MOTHERBOARD.

Introducing Adaptec's new AIC-6260.

You're already a big believer in the performance and connectivity of SCSI. But you're also digging around for an uncomplicated way to design-in SCSI to your AT motherboard. Well...Eureka! Now with Adaptec's new AIC-6260, you've just hit pay dirt.

After all, it makes a lot of sense that a single-chip solution is easier to design-in than multiple chip packages. They're also more reliable. And take up less real estate. Plus, since we've built the AT bus in, designing SCSI in is as easy as connecting signal lines dot-to-dot.

What's more, we get you to market in the fastest

possible time. That's because industry-standard, Adaptec-developed SCSI software drivers and BIOS are ready and available. For all major peripherals—under all major operating systems. All this, and a complete design-in package, too. Which means, you can now afford to design the performance and connectivity of SCSI in your system as a standard feature.

So step on it. And call us at **1-800-227-1817, ext. 52** today. We think you're going to really dig it.



adaptec

When you're serious about SCSI.

PICO Transformers & Inductors

**PLUG-IN
SURFACE MOUNT
AXIAL INDUCTORS
TOROIDAL
INSULATED LEADS**

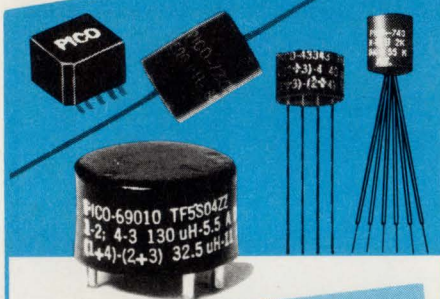

TRANSFORMERS

QPL standards available
MIL-T-27/103-1 thru 16, MIL-T-27/172-1 thru 50,
MIL-T-27/357-1 thru 114, MIL-T-27/358-1 thru 123,
MIL-T-27/359-1 thru 147

- Audio Transformers ranging in size from 1/4" x 1/4" to 3/4" x 1 1/4". 20 Hz to 250 KHz. Up to 3 watts.
- Pulse Transformers .05μSEC to 100μSEC miniaturized construction.
- Ultra-miniature DC-DC Converter Transformers. 40 watts.
- Miniaturized Switchmode Inverter Transformers. 60 watts.
- 400 Hz Power Transformers. Primary voltages of 115V or 26V. Plug-in construction. Ultra-miniature
- Microphone/Transducer Audio Input.
- MIL-STD-1553 Interface Multiplex Data BUS Pulse Transformers.

POWER INDUCTORS

QPL standards available MIL-T-27/356-1 thru 63

- Inductance values to 20mH with DC currents to 23 amps

COMMON MODE INDUCTORS

HIGH "Q" INDUCTORS

See EEM
or send direct for
FREE PICO Catalog

PICO Electronics, Inc.

453 N. MacQuesten Pkwy. Mt. Vernon, N.Y. 10552

Call Toll Free 800-431-1064

IN NEW YORK CALL 914-699-5514
FAX 914-699-5565

COMPUTERS & PERIPHERALS

board's respective compute nodes; one port connects to a 64-bit, 160M-byte/sec bus that communicates with the VMEbus; and one port connects a 160M-byte/sec Inter-board Bus that provides communications between multiple MC860VS boards. You can install as many as eight boards in a VMEbus system, which couples as many as 32 i860 compute nodes together. Running on the company's MC/OS release 2, the maximum processing power is 2.5G flops. Board with four i860 CPUs and 8M to 16M bytes of RAM, \$24,300 to \$38,300 (OEM qty).

Mercury Computer Systems Inc., 600 Suffolk St, Lowell, MA 01854. Phone (508) 458-3100. FAX (508) 458-9580. **Circle No. 360**

Transputer Board

- Contains a T222 Transputer
- Has a prototype section, which interfaces to the Transputer

The TPM-EXP Transputer board for developing custom hardware has a Transputer node and a prototype section. The Transputer node has a T222 Transputer, which provides 10 MIPS, and a communications link that has a 9M-byte/sec bandwidth. The node also has a real-time clock and 64k bytes of static RAM. A lithium battery backs up the time and memory in industrial applications. A watchdog timer on the node monitors the Transputer's status. The prototype board operates on the Helios distributed operating system, Express tool kit, and Multitool Transputer development-system software. The board also operates with several cross-compilers running under MS-DOS, Apple O/S, and Sun Unix. \$1280.

Parsytec Inc., Bldg 9, Unit 60/61, 245 W Roosevelt Rd, West Chicago, IL 60185. Phone (708) 293-9500. FAX (708) 293-9525.

Circle No. 361

Sprague-Goodman

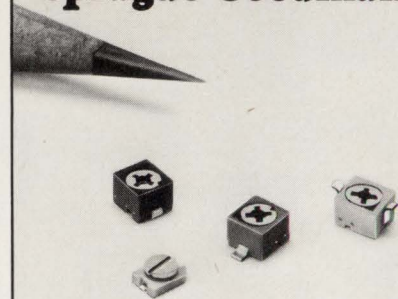

Surftrim® Surface Mount Trimmer Capacitors

- 2 sizes:
3.2 x 4.5 x 1.6 mm
4.0 x 4.5 x 2.7 mm (sealed)
- 4 mounting configurations
- Carrier and reel, or bulk pack
- 1.7 to 50 pF in 7 cap ranges
- Operates to 85°C

Phone, fax or write today for
Engineering Bulletin SG-305B.

**SPRAGUE
GOODMAN**

134 Fulton Ave., Garden City Park, NY 11040
Phone: 516-746-1385 • Fax: 516-746-1396

CIRCLE NO. 136

Sprague-Goodman

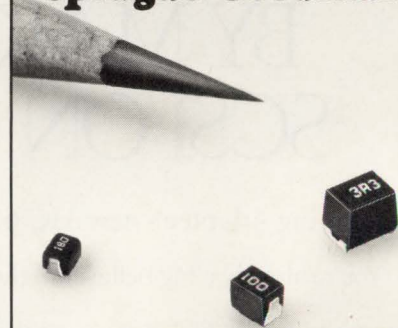

Surfcoil® SMT Inductors

- Inductance from 10 nH to 1 mH
- 8 model series in 3 sizes:
2.5 x 2.0 x 1.6 mm (0.098" x 0.079" x 0.063")
3.2 x 2.5 x 2.2 mm (0.126" x 0.098" x 0.087")
4.5 x 3.2 x 3.2 mm (0.177" x 0.126" x 0.126")
- Shielded, unshielded, ferrite core and nonmagnetic models
- Operating temp: -20° to +85°C
- Carrier and reel standard
- Fully encapsulated

Phone, fax or write today for
Engineering Bulletin SG-800B.

**SPRAGUE
GOODMAN**

134 Fulton Ave., Garden City Park, NY 11040
Phone: 516-746-1385 • Fax: 516-746-1396

CIRCLE NO. 137

EDN PRODUCT MART

This advertising is for new and current products.

Please circle Reader Service number
for additional information from manufacturers.

DEVELOPERS' TOOLS

The Total Solution Programmer.
The best-selling Programmer since 1985
Appreciated by over 50,000 users worldwide

TUP-300
Universal Programmer
& Tester (PC based)
from \$695

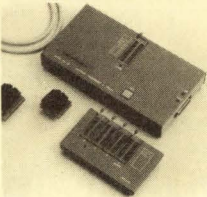

- 40-Pin ZIF socket can be expanded up to 68 Pin for 8 to 68 Pins DIP or PLCC chips.
 - Programs 20 to 68 Pin PLD (PAL, CPAL, IFL, GAL, PEEL, EPLD, EPROM up to 16 Mbit), EEPROM, Serial PROM, Special PROM, Bipolar PROM & MPU (8741/42/48/49, 8051/51FA, FB, FC/521/541/252/751/752/552/451, 8796/97, 68705, 286E1/21, TMS7742, TMS77C82, 8755A, ...)
 - Tests TTL (74/54), CMOS (40/45), SRAM, DRAM, SIP DRAM and SIM DRAM.
 - Full screen edit, HEX to OBJ, 2-way or 4-way Binary File Splitter and Shifter, 6 MPU Dis-assemblers.
 - 34 various adapters (4 sockets, ROM-RAM, PLCC, ...) from \$95.
 - Other high quality programmer cards at low cost available from \$119.
 - UV Eraser (UV-32) for 32 pcs at \$95.
- Call us today for complete product line
 ■ 1 year warranty, 30 days money back guarantee
 ■ 1 year free software updates and Customer Support

**Distributors
Are
Welcome**

TRIBAL MICROSYSTEMS
Tel: (415)623-8859 Fax: (415)623-9925
44388 S. Grimmer Blvd. Fremont CA 94538

CIRCLE NO. 325

☆☆☆☆
"The Best 8051 Emulator"

NEW
83CL410
SUPPORT

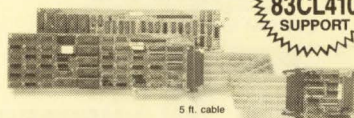

8051 SEE EEM 90/91
Pages D 1320-1323

PC based emulators for the 8051 family

8031, 8032, 8051, 8052, 80C152/154/321/451/452/51FA/51GB/515/517/535/537/
552/562/652/851, 80532, 83C451/552/652/751/752/851, 8344, 87C451/552/751/
752, 8751, 8752, DSS5000 + CMOS ... more.

- PC plug-in boards or RS-232 box.
- Up to 30 MHz real-time emulation.
- Full Source-level Debugger w/complete C-variable support.
- 48 bit wide, 16K deep trace, with "source line trace."
- "Bond-out" pods for 8051, 83C552, 83C451, 83C652, 83C751, 80C515/80C517, 83C752.

Prices: 32K Emulator 8031 \$1790; 4K Trace \$1495* (*US only)

CALL OR WRITE FOR FREE DEMO DISK!

Ask about our DEMO VIDEO

NOHAU 51 E. Campbell Avenue
CORPORATION Campbell, CA 95008
(408) 866-1820 FAX (408) 378-7869

Call 408-378-2912
Nohau's 24-hour
information center to
receive info via your FAX

CIRCLE NO. 326

DAC-Per-Pin™



Device Programmers

Program virtually every programmable device on the market with a certified programmer from the leading supplier of programmable device tools, Logical Devices. The Allpro-4i starts at \$1295.

We Have the Best Products on The Market.

For more information, **LOGICAL DEVICES, INC.**
call 1-800-331-7766.

CIRCLE NO. 327



smARTWORK® PCB Software. In a fraction of the time hand taping requires, you can create double-sided printed-circuit boards with smARTWORK and your IBM PC. The program's features include continual design-rule checking, automatic pad shaving, a silkscreen, and text for all three layers. smARTWORK with autorouting is \$895 (without, \$495) and comes with a 30-day money-back guarantee. Credit cards accepted. Write or call

Wintek Corporation
1801 South Street, Lafayette, IN 47904
(800) 742-6809 or (317) 742-8428

CIRCLE NO. 328

EZ - ROUTE PLUS

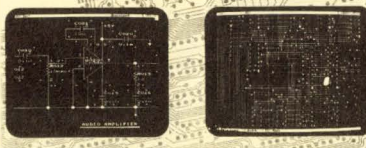

SCHEMATIC TO ERROR-FREE ARTWORK \$650
INCLUDES AUTO ROUTER

EZ-ROUTE PLUS system from AMS for IBM PC, PS/2 and compatibles is an integrated system and includes schematic capture, PCB layout, Automatic Router, Design Rule checker and ability to view gerber plot files. The schematic capture module from EZ-ROUTE system supports A through E size sheet, comes with user expandable library and outputs netlists compatible to several different formats such as Futurmet, PCAD, and EDIF. The PCB Layout Module supports 256 layers, trace width from 0.001 inch to 0.255 inch. Flexible grid, SMD components on both the sides of the board and outputs on penplotters, gerber photoplotter, and dot matrix printers.

Schematic Capture \$100, PCB Layout \$250, Auto Router \$250.

FREE EVALUATION PACKAGE

30 DAYS MONEY BACK GUARANTEE

1-800-972-3733 or (305) 975-9515

Fax: (305) 975-9698

ADVANCED MICROCOMPUTER SYSTEMS, INC.
ams 1321 N.W. 65 Place
Ft. Lauderdale, FL 33309

CIRCLE NO. 329

27010 EPROM EMULATOR

**UNIT CAN BE DAISY-CHAINED FOR
16 & 32-BIT SYSTEMS**

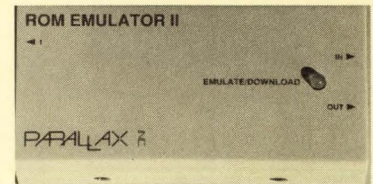

Emulates 2764, 27128,
27256, 27512, & 27010.

\$349

Other emulators from \$199

Parallax, Inc.
Citrus Heights, California
(916) 721-8217



CIRCLE NO. 330

To advertise in Product Mart, call Joanne Dorian, 212/463-6415

THE LOGIC ANALYZER

MODEL 3625 32CH. 100MHZ
MODEL 3620 24CH. 100MHZ



FREE DEMO DISK

FORMAT MODE

LIST MODE

- Runs on PC; Drives HGA, CGA, EGA, VGA, and MCGA.
- Up to 32 timing/state data channels, 2045 bits/channel.
- Sample rate up to 100 MHz asynchronous, 25 MHz sync.
- Sample data by rising, falling, both edge of two EXT clocks AND/OR logic combinations.
- Over 4000 multilevel combinational trigger conditions.
- LevelEdge trigger capability.
- Data qualification with 8 channels qualifier.
- Easy-to-use menu-driven system software.
- FORMAT, TIMING, LIST, and DOS display Mode.
- Full color display enhances user interface.
- User-definable color set.
- 8 acquisition templates provide rapid setup and operation.
- 4 user-definable groups those can be displayed in separate BIN, OCT, HEX, ASCII, and DEC radices.
- Save/load acquisition data file and edit testing comment in DOS Mode.
- Hardcopy at any moment, and dump the data of interest in timing diagram or state table.

OEM AND
DISTRIBUTOR
WANTED!

ARGOSY TECHNOLOGY CO., LTD.
8F, NO. 196, SEC. 2, KEELUNG RD., TAIPEI, TAIWAN, R.O.C.
TEL: 886-2-7371325 FAX: 886-2-7371342

CIRCLE NO. 331

Now Doubled in Library Size

DC/CAD

CAD Showdown Results!

HIGH DENSITY EXPERTS!

Integrates Schematic Capture,
PCB Layouts & Autorouting

This top-rated CAD out-routed the competition in the 1990 CAD Showdown. DC/CAD displayed its power and flexibility when routing a double-sided board while competing routers used four to six layers. This non-copy protected package with surface mount support includes:

- Multi-strategy 1-mil parts autoplacer
- "1-mil" autorouting w/ripup & retry
- Thorough annotating design rule checker
- Full 2-way GERBER and DXF support
- Optional autoground plane support with cross-hatching
- Optional simulation capability & protected mode for 386 users

Call today
DC/CAD \$595
(priced from \$395)

LEASE PROGRAM & SITE LICENSE AVAILABLE
30 DAY MONEY BACK GUARANTEE



Rt. 53, Sherman Square Farmingdale, NJ 07727
(908) 938-6661 • (908) 938-6662 (FAX)

DC/CAD... Innovative, Intelligent & Integrated Software

CIRCLE NO. 332

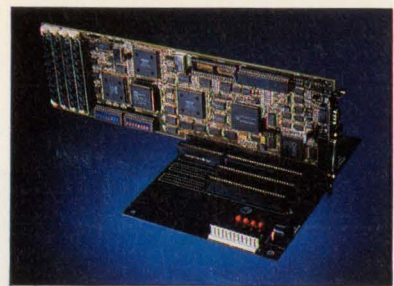

20 MHz 286 CPU CARD — \$595

- 2 Serial/1 Parallel Ports
- Up to 4 Meg DRAM: 0/1 WS
- Low Power 6-layer PCB
- Award BIOS — Norton SI 21.1
- Optional 287 Co-Processor
- Small Size (XT-Form Factor)
- User Replaceable Battery
- Made in USA
- \$595 qty 10 w/OK



295 Airport Road **TEMPUSTECH, INC.**
Naples, FL 33942 1-800-634-0701

CIRCLE NO. 333

Lifetime **FREE** software updates
via BBS/US Mail
Unlimited toll-free technical support in USA
PLD-1128 Logic Programmer

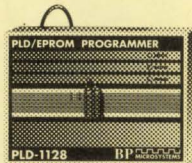

\$995.00

- Supports over 1,200 devices including:
- MACH 110/210/130 • PALCE/4 EPLDs
 - All 4 ns and 5 ns TTL standard PALs
 - 7ns & 10ns 22V10, 22VP10 • 7ns GALs
 - BiCMOS devices • ECL PLDs • MAPL 128
 - Works under Windows • Parallel Interface
 - Single Executable file

Call 1-800-225-2102 for information.

BP MICROSYSTEMS

BP Microsystems, Houston, TX 77043-3239
Phone: (713) 461-9430 Fax: (713) 461-7413

CIRCLE NO. 334

ROM-IT

EPROM EMULATION SYSTEM



NEW 4-MEGABIT VERSION

- Emulates up to 8 4-Megabit EPROMs with one control card.
- Downloads 2-Megabit programs in less than 23 seconds.
- Allows you to examine and modify individual bytes or blocks.
- Accepts Intel Hex, Motorola S-Record and Binary files.
- Software available for IBM PC and compatibles and Macintosh systems.
- Base 27256 EPROM System \$395.00 Other configurations available.

ORDER TODAY--IT'S EASY
CALL OR FAX FOR MORE INFORMATION



Incredible Technologies, Inc.
(708) 437-2433
(708) 437-2473 Fax

VISA now accepted.

CIRCLE NO. 335

PCB and SCHEMATIC C.A.D.

EASY-PC (\$195) EASY-PC

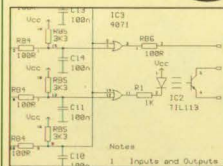

- Runs on PC/XT/AT/286/386 with Here, CGA, EGA, VGA.
- Design Single sided, Double sided and Multilayer boards.
- Provides Surface Mount support.
- Standard output includes Dot Matrix / Laser / Inkjet Printer, Pen Plotter, Photo-plotter and N.C. Drill.
- Award Winning EASY-PC is now in use in over 9000 Installations in 50 Countries World-wide.
- SUPERBLY EASY TO LEARN AND USE.
- Not Copy Protected.
- Dealers Wanted.

Options - 1000 piece symbol library \$75.00
Gerber Import facility \$195.00

For full info, write, fax, call or use inquiry #
Number One Systems Ltd. 1
REF: EDN, HARDING WAY, ST. IVES, HUNTINGDON,
CAMBS, ENGLAND, PE17 4WR.
Telephone: Fax:
USA: 011-44-480-61778 USA: 011-44-480-494042 AMEX, VISA,
Intnl: +44-480-61778 Intnl: +44-480-494042 MasterCard
UK: 0480 61778 UK: 0480 494042 Welcome

CIRCLE NO. 336

Half the time/ Half the cost

- Affordable 8, 16 & 32 bit emulators
- Download 250,000 bytes/second
- Built-in performance analysis
- Full speed, zero wait state operation
- C, C++ & PL/M source level support



80386 68000
80286 68302
80188/186 64180/Z180
80188/186EB 64180S
8088/86 280
V20/30/40/50 8085

SOFIAID, Inc.
1-800-433-8812
Columbia, Md.

CIRCLE NO. 337



SIMPLIFY BOARD LAYOUT

MICRO/Q 1000 ceramic decoupling capacitors share board mounting holes with IC pins to simplify board design. Now add more active devices with increased density in the same space, or design the same package on a smaller board. Rogers Corp. 2400 S. Roosevelt St., Tempe, AZ 85282. 602/967-0624

CIRCLE NO. 338



Schematic Capture for the Macintosh

DESIGNWORKS

Schematic features Menu-driven, mouse-controlled operations • cut/copy/paste between circuits • right-angle rubber-banding. Digital simulation 13-state, event-driven simulation • logic analyzer-style timing window • PLD support. Libraries Fully-simulated 7400, 4000, 10K series, PLDs, PROMs and RAMs, non-simulated analog and discrete components • User-definable, simulated custom symbols. Interfaces Formats for Douglas CAD/CAM, Cadnetix, Calay, Orcad, Tango, Racal Redac, Spice. • User-definable printers, dot-matrix printers, HP, Houston, Roland pen plotters. Requirements Macintosh Plus, SE, II, IIx, IIcx, or IIfx.

CALL (604) 669-6343 FOR YOUR
FREE DEMO DISK TODAY.

CAPILANO COMPUTING SYSTEMS LTD.

CIRCLE NO. 339

To advertise in Product Mart, call Joanne Dorian, 212/463-6415

**PICO III™
SLO-BLO®
PICOFUSE**

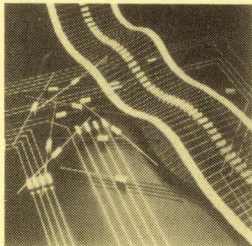

Proven PicoFuse reliability is now available with time delay performance characteristics in a space saving subminiature size. Ideal for applications having inrush currents that normally open a fast acting fuse. Eliminates problem of "nuisance blowing." Available in 3/8 to 7 amperes at 125 volts. U.L. recognized and CSA certified.

Call Littelfuse 708-824-0400

Littelfuse Inc.

CIRCLE NO. 340

**EXTRUDED ALUMINUM
PANEL MOUNT ENCLOSURES**

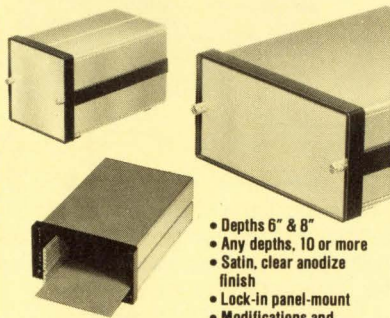

- Depths 6" & 8"
- Any depths, 10 or more
- Satin, clear anodize finish
- Lock-in panel-mount
- Modifications and screen printing available

DIN STANDARDS

Bezel	Case
48 x 96 mm	44 x 91 mm
72 x 144 mm	67 x 136 mm
96 x 192 mm	91 x 184 mm
96 x 96 mm	91 x 91 mm
	184 x 184 mm

FREE CATALOG

Buckeye
555 Marion Road
Columbus, OH 43207
614/445-8433

CIRCLE NO. 341

**LEMO'S NEW CIRCULAR
CONNECTOR CATALOG**

LEMO's new circular connector catalog highlights expanded shell and insert designs. Insert configurations are available in single, multi or mixed designs including signal, coaxial, triaxial, high voltage, fiber optic and fluidic/pneumatic. Shell styles are available in standard chrome plated brass, anodized aluminum or stainless steel.

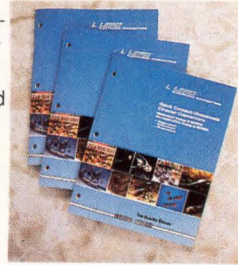

LEMO USA INC

P.O. Box 11488, Santa Rosa, CA 95406
Phone (800) 444-LEMO, Fax 707/578-0869

CIRCLE NO. 342

A STEP BEYOND.



PROMICE takes ROM emulation a step beyond. It's an affordable, multi-operational development tool with:

- on board intelligence
- modular design
- source level debugging
- future expandability

PROMICE. The Firmware Development System of Tomorrow...

Grammar Engine Inc



3314 Morse Road
Columbus, Ohio 43231
614/478-1113
FAX: 614/478-6971

CIRCLE NO. 343

**Nichicon
Electronic
Components**



Aluminum Electrolytic Capacitors, Plastic Film Capacitors, Positive Thermistors "Posi-R", and Hybrid I.C.s "Hi-Net", are all listed in Nichicon's latest full line catalog. Over 150 pages complete with operating and test specifications. Chip type, ultra miniature, standard type, high reliability, special type audio, and can type electrolytic capacitors. Also Positive Thermistors for color TV auto degaussing circuits, thermal protection and overcurrent protection. Hybrid I.C.s include diode arrays graphic equalizer, custom-made and switching regulator power series.

Nichicon (America) Corporation
927 East State Parkway, Schaumburg, IL 60173
Phone (708) 843-7500 FAX: (708) 843-2793

CIRCLE NO. 344

MINIATURE SURFACE MOUNT SWITCHES

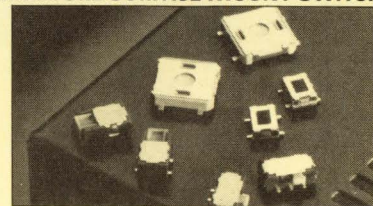

Noble U.S.A., Inc. now offers three styles of surface mount switches: Tactile, Push and Slide.

Double action tactile switches measure 9.2mm x 7.6mm and feature a sharp detent click at either one or two contact points. Single action tactile switches measure 5.5mm x 4.0mm (2.0mm mounting height).

Noble 2 circuit, momentary push switches measure 8.2mm x 4.5mm and are appropriate for low current applications. They feature a travel length of 2.5mm.

Miniature 2 circuit, 2 position slide switches measure 8.1mm x 4.0mm; slide travel length is 2mm.

All switches are compatible with reflow soldering and are available in tape and reel packaging. Applications include portable computers, telecommunication equipment, radar detectors, cameras, and other hand held instruments.

To obtain more information on these Surface Mount Switches, contact Bob Burdick, Noble U.S.A., Inc., 5450 Meadowbrook Industrial Court, Rolling Meadows, Illinois 60008. Telephone: (708) 364-6038. Telefax: (708) 364-6045.

CIRCLE NO. 345

**NEW! iceMASTER™
COP8 8051 68HC11**

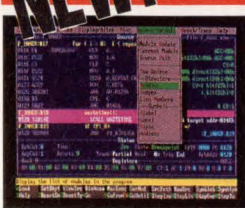

**YOUR WINDOW
TO EMULATION
PRODUCTIVITY**

- Easy to learn & use
- Windowed interface -- user configurable
- FAST! Download -- < 3 sec. typ. at 115KB
- Source Level debug

- A 4K frame trace buffer with advanced searching capabilities.
- Hyperlinked On-line help guides you through the emulation process.
- iceMASTER connects easily to your PC, requires no disassembly, or expansion slots. Works on any PC (DOS or OS/2), MicroChannel or EISA. Even laptops!
- Supports more than 50 different 8051 family derivatives. M68HC11 support will be available early in 1991.
- Try iceMASTER risk free! Satisfaction Guaranteed or return for a full refund!*
- RENTALS AVAILABLE! Ideal for consultants and researchers!
- Call today for free demo disk and ask about a free 8051 Macro Assembler! (800) 638-2423

MetaLink Corporation

MetaLink Corporation P.O. Box 1329 Chandler, AZ 85244-1329
Phone: (602) 926-0797 FAX: (602) 926-1198 TELE: 4998050/MELINK
* With 10-day trial period

Circle #200 for 8051 Info
Circle #201 for 68HC11/COP8



Communications Problems?

The compact Protocol Switch™ is designed to solve special communications problems. There are 4 serial ports configurable in different ways: RS485 ports for long distance, synchronous ports for high speed and RS232 ports for IBM-PC interface. 2 parallel ports (32 bits) provide high speed bidirectional communications with the IBM-PC or standard PC printers. The Protocol Switch is easy to program with our low cost, interactive C development system. Battery backed memory, time of day clock, EEPROM. Use our box or embed the PC board in your product. Off-load PC communications using 80,000 byte per second transfer via parallel port. Applications: Change serial / parallel protocols. Implement another layer of security. Use for industrial control with our Opto 22 software support. From \$295.

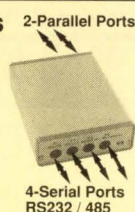

Z-World Engineering

1340 E. Covell Blvd.
Davis, CA 95616
Tel: (916) 753-3722 Fax: (916) 753-5141
Automatic Fax: (916) 753-0618
(Call from your fax, request data sheet #19.)

CIRCLE NO. 347

Telecom Solutions from Teltone

R1 and R2 MF Transceivers

M-986 transmits and receives CCITT R1 or R2 forward and backward multifrequency signals. For trunk adapters, test equipment, etc.

- Single or dual channel versions available
- For N. Am. (R1) or Int'l. (R2) toll signals
- Binary or 2 of 6 input/output format
- Complete microprocessor interface
- 40-pin IC, 5-volt power, crystal time base

1-800-426-3926

Or: 206-487-1515 Fax: 206-487-2288

TELSTONE®

INNOVATING SOLUTIONS
In Telecom Interface Components

Teltone Corporation, 22121-20th Avenue SE, Bothell, WA 98021

CIRCLE NO. 348

To advertise in Product Mart, call Joanne Dorian, 212/463-6415

LOW-POWER OPERATOR INTERFACE

\$395.00*

- 200 Keystroke Memory
- VT-100 Compatible (ANSI 3.64)
- RS-232C or RS-422 Interface
- Low power 200mA at 12VDC
- Key released detection
- 30 or 45 key tactile and audible
- 80 character backlit supertwist display
- Custom keypad graphics available
- Rugged cast aluminum (NEMA 4/12)

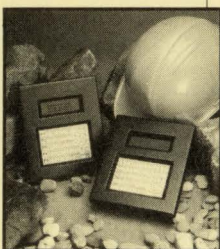

* OEM quantities

Two Technologies, Inc.
419 Sargon Way, Horsham, PA 19044
215-441-5305 or 215-441-0423 Fax

CIRCLE NO. 349

**Analog Circuit Simulation
SPICE FOR THE PC**

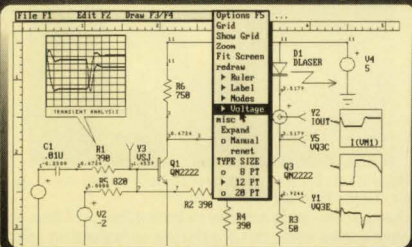

- Schematic Entry • SPICE Simulation
 - Model Libraries • Waveform Graphics
- Intusoft has it all at an Affordable Price!

INTEGRATED, EASY TO USE SIMULATION ENVIRONMENT, FEATURING:
A powerful SPICE (IsSpice) simulator performing AC, DC, Transient, Noise, Fourier, Distortion, Sensitivity, Monte Carlo, and Temperature analyses. Extensive model libraries, Schematic entry, and Waveform processing. Starting at \$95 for IsSpice, complete systems are available for \$815.

Call Or Write For Your Free Demo and Information Kit!
intusoft P.O. Box 710 San Pedro, CA 90733-0710
Tel. 213-833-0710 Fax 213-833-9658

CIRCLE NO. 752

Pick Of The Week

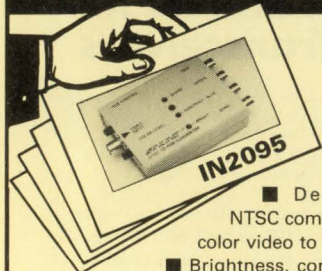

- Decode NTSC composite color video to RGBS
- Brightness, contrast, color, hue, and peaking adjustments
- Small size (2.7" x 3.5" x 1")
- PAL and S-Video versions available

■ Only \$480—Lifetime warranty!

Communications
 Specialties, Inc.

TEL: 516-273-0404 FAX: 516-273-1638

CIRCLE NO. 755

200 MHz Logic Analyzer

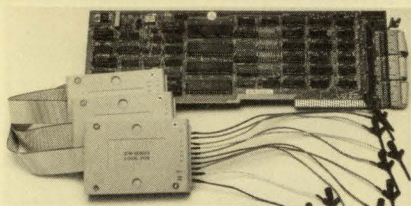

- 24 Channels (up to 50 MHz), Timing and State
 - 200/100 MHz Max Sampling Rate (6 channel)
 - Timing and State Simultaneous on Same Probe
 - 16K Samples/Channel (6 channel mode)
 - 16 Levels of Sequential Triggering
 - Optional Expansion to 72 Channels
 - Variable, TTL, or ECL Logic Threshold Levels
 - 3 External Clocks and 11 Qualify Lines
 - FREE Software Updates on 24 Hour BBS
- \$799** - LA12100 (100 MHz)
\$1299 - LA27100 (100 MHz) Price includes Card, Pods, and Software
\$1899 - LA27200 (200 MHz)

UNIVERSAL PROGRAMMER

- PAL
- GAL
- EPROM
- EEPROM
- PROM
- 87xxx...
- 22V10

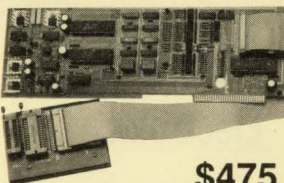

\$475

- 16Bit EPROMs FLASH EPROMs
- 5ns PALs 4 Meg EPROMs
- FREE software updates on BBS

GANG PROGRAMMER

- 4 32pin Sockets (8 Socket option)
 - 2716-27010 EPROMs
- \$215**

Call - (201) 994-6669
Link Computer Graphics, Inc.
4 Sparrow Dr., Livingston, NJ 07039 FAX:994-0730

CIRCLE NO. 753

DR-11W USERS:

New Fiber Optic Link

Our new Fiber Optic Link removes the DR-11W's 50 foot cable limit. We use advanced fiber optic technology so you can separate DR11-W compatible devices up to 2 kilometers — with no loss in system throughput. Our Links connect to your existing DR11-W interfaces with standard 40-conductor flat cables. Join the two Link modules with duplex fiber optic cable, and your system is ready without software changes.

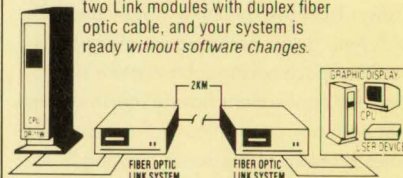

macrolink inc.

1500 North Kellogg Drive ■ Anaheim, California 92807
Phone (714) 777-8800 ■ FAX (714) 777-8807

CIRCLE NO. 751

Consistency is key

to the power of EDN Product Mart

CIRCLE NO. 754

Attention All Device Programmer Users:

FREE A \$24.95* VALUE!

Data I/O Wall Chart

FAX us the name and serial number of your device programmer, and you'll qualify for a FREE copy of Data I/O's 1991 Wall Chart, listing more than 4,000 devices in 12 device categories.



To qualify, FAX the form at right.

*U.S. list price only.

DATA I/O
Corporation

CIRCLE NO. 756

Attention All Device Programmer Users:

FAX this Form

To: Data I/O FAX #: (206) 869-7423
Subject: My FREE Wall Chart

Name: _____
First M.I. Last

Title: _____

Company: _____

Address: _____

Mail Stop: _____

City/State/Prov.: _____

Zip/Postal Code: _____

Phone Number: (_____) _____
Area Code

Brand/model of my programmer** _____

Serial number _____

Or call 1-800-3-DataIO (1-800-332-8246).

**We'll accept any brand of device programmer.

DATA I/O
Corporation

CIRCLE NO. 757

To advertise in Product Mart, call Joanne Dorian, 212/463-6415

4 Color Product Mart Ads Are Now Available In EDN's Magazine and News Editions!

Call Joanne Dorian for more information
(212) 463-6415

CIRCLE NO. 758

New SUPERPRO™ UNIVERSAL PROGRAMMER



WITH FREE MULTIMETER ONLY \$795

- programs • PAL, EPLD, GAL, PEEL, FPL (up to 68 pin PLCC)
- E(E) PROM, Flash EPROM up to 4Mbits (40 pins)
- Microcontroller, Bipolar PROM.
- Tests TTL/CMOS Logic, D/S Memory Device.
- High speed parallel interface card to PC/XT/AT/386
- Pull-down Menu driven, Library Operating software.
- Fast Device update on user's request
- 40-pin Gold ZIF Socket
- Lifetime Free Updates (BBS)
- User Device Library Generator (optional)

TOLL FREE 1-800-541-1975 764 San Aleso Ave.
Sunnyvale, CA 94086
XELTEK TEL (408) 745-7974
FAX (408) 745-1401

CIRCLE NO. 759

PROTOTYPING ADAPTORS

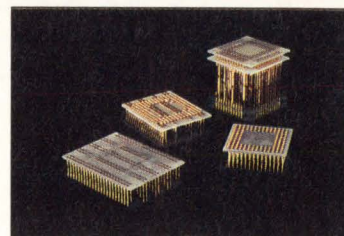

BY THE HUNDREDS

Our line of prototyping adaptors for VLSI devices including PGA, PLCC, LCC, ZIP, DIP and Quad Flat PAK is the most extensive available in the industry. These devices allow easy prototyping of these difficult to handle devices. Pins and sockets used are gold plated and of the highest quality. Parts are available in soldertail or with 3 level wirewrap pins. All types of wirewrap panels are covered. Ask about our custom design services for unique solutions in packaging.

IRONWOOD ELECTRONICS
P.O. BOX 21151, ST. PAUL, MN 55121
(612) 431-7025; FAX (612) 432-8616



CIRCLE NO. 760

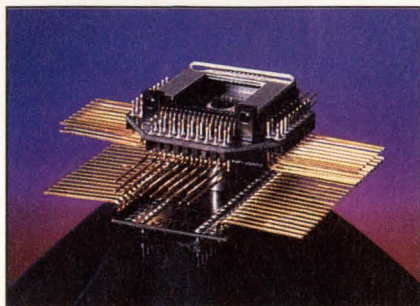

Quick, Fast Socket Conversion

- Convert-A-Socket™ makes it a snap to convert a production socket to a test socket and vice-versa.
- Complete line of male/female sockets for LCC, PLCC, PGA, PQFP, and DIP circuits.
- A must if you're inserting circuits repeatedly in low insertion force sockets.
- Quick turnaround on custom engineering services, if needed. For a free catalog, contact:

Emulation Technology, Inc.
2344 Walsh Ave. Santa Clara, CA 95051
Phone: 408-982-0660 FAX: 408-982-0664



CIRCLE NO. 761

Surface Mount Chip Component Prototyping Kits— Only \$49.95



CC-1 Capacitor Kit contains 365 pieces, 5 ea. of every 10% value from 1pf to .33µf. CR-1 Resistor Kit contains 1540 pieces; 10 ea. of every 5% value from 10Ω to 10 megΩ. Sizes are 0805 and 1206. Each kit is ONLY \$49.95 and available for Immediate One Day Delivery!

Order by toll-free phone, FAX, or mail. We accept VISA, MC, AMEX, COD, or Pre-paid orders. Company P.O.'s accepted with approved credit. Call for free detailed brochure.

COMMUNICATIONS SPECIALISTS, INC.
426 West Taft Ave. • Orange, CA 92665-4296
Local (714) 998-3021 • FAX (714) 974-3420

Entire USA 1-800-854-0547

CIRCLE NO. 762

"Tango-PCB PLUS is the most intuitive CAD program I've ever used."

"The Tango-PCB PLUS circuit board design tool is light and simple. Its Windows™-like interface is very easy to use. Tango does what I want it to do in the logical way it ought to be done. I heartily recommend it to others."

Mike Simmonds
V.P. research equipment manufacturer

Tango's feature-rich circuit board layout and autoroute packages offer high performance and ease of use. Their affordable prices include great documentation and tech support and a money-back guarantee.

Tango

See for yourself. Call today to order your free PCB/Route evaluation package.

800 488-0680

619 554-1000 • FAX: 619 554-1019

ACCEL Technologies, Inc.
6825 Flanders Drive • San Diego, CA • 92121 • USA
Contact us for the representative nearest you.

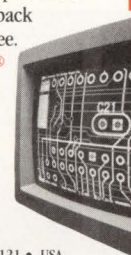

CIRCLE NO. 763

PERSONAL E/EPPROM PROGRAMMERS with BUILT-IN UV ERASER

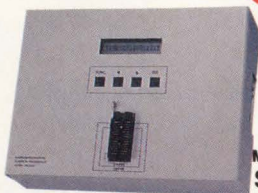

Model: 9850
\$395.00

- Simple function key operations
- Full LCD display message
- Programs 2716 to 27513 EPROMs and 2804 to 28256 EEPROMs
- Programming algorithms: STANDARD, INTELLIGENT, INTERACTIVE and QUICK PULSE.
- Data file formats: INTEL HEX, BINARY, MOTOROLA S and TEKTRONIX HEX
- Programming functions: READ, PROGRAM, AUTO, BLANK CHECK, VERIFY
- Built-in UV Eraser (9850 UV)

For more information please call:
AMERICAN RELIANCE INC.
(800) 654-9838 Fax: (818) 575-0801

CIRCLE NO. 764

NoiseKen

Connected to the AC or DC lines, the Noise Checker detects pulse voltages with the duration of 300ns to 10µs.



NOISE CHECKER
model NCC-532

U.S.A WATAHAN NOHARA INTERNATIONAL, INC.
TEL (800)366-3515

CIRCLE NO. 765

Transmission Line Problems?

Glitchy clocks?
Overshoot and undershoot?
Flaky system operation?



New! LineSim Pro spots problem signals and helps find solutions before you build boards.

LineSim Pro features:

- simulation of 100's of transmission line segments per electrical net
- push-button schematic
- oscilloscope display
- device-model library
- circuit-board-impedance calculators
- extended-memory support
- uses 386/486 protected mode

Or choose LineSim, a simplified version (2 lines).

LineSim Pro: \$995 (U.S.) Requires 386/486 PC w/EGA/VGA; min. 2 Mb extended memory; mouse.
LineSim: \$495 (U.S.) Requires IBM PC w/EGA; min. 640k memory.

30-day money-back guarantee, w/\$25 restock fee.

HyperLynx

Attention: Sales Dept.
P.O. Box 3578
Redmond, WA 98073-3578
Tel. (206)869-2320
Fax (206)881-1008

CIRCLE NO. 766

To advertise in Product Mart, call Joanne Dorian, 212/463-6415

CAREER OPPORTUNITIES

1991 Recruitment Editorial Calendar

Issue	Issue Date	Ad Deadline	Editorial Emphasis
News Edition	Sept. 5	Aug. 16	Military Electronics Special Issue, Computer Architectures, Defense Electronics**
Magazine Edition	Sept. 16	Aug. 21	DSP/Microprocessors, ICs & Semiconductors, CAE/ASICs, Environmental Engineering • Software
News Edition	Sept. 19	Aug. 29	RISC/ICs, Computers**, Regional Profile: Florida**
Magazine Edition	Oct. 1	Sept. 5	Computers & Peripherals/Networks, DSP Chip Directory • ICs & Semiconductors/Memory Technology, Instrumentation
News Edition	Oct. 3	Sept. 13	ICs & Semiconductors, Multimedia**
Magazine Edition	Oct. 10	Sept. 19	Test & Measurement Special Issue, Oscilloscopes, VXI Board Directory • CAE/ASICs, Sensors & Transducers •
News Edition	Oct. 17	Sept. 27	ATE/Board & IC Testing, Artificial Intelligence**, Regional Profile: New Mexico & Arizona**

Call today for information on Recruitment Advertising:

East Coast: Janet O. Penn (201) 228-8610

West Coast: Nancy Olbers (603) 436-7565

National: Roberta Renard (201) 228-8602



A Commitment To Quality Through Diversity

As diverse as the people and industries that this country was built upon, so are the individuals that comprise SEMATECH. Where defense electronics and advanced weapon systems performance rely on electronic technology, SEMATECH's mission is clear: World leadership in semiconductor manufacturing.

SEMATECH is where the best minds in the semiconductor manufacturing industry converge to develop advanced semiconductor processes, materials and equipment.

We have opportunities in our Engineering and Technical ranks from entry-level to Managers. A background in manufacturing is helpful; semiconductor experience is preferred. We also have positions in some areas of Administration.

Join a company where advancement and recognition is based on personal achievement. For more information, forward your resume to: **Pat Cockburn, Staffing Manager, SEMATECH, 2706 Montopolis Drive, Dept. EDN, Austin, Texas 78741 or Fax your resume to: (512) 356-3086.** An affirmative action employer committed to work force diversity.

MEMBER COMPANIES

AMD, AT&T, DEC, Harris,
Hewlett-Packard, Intel, IBM,
LSI Logic, Micron Technology,
Motorola, National
Semiconductor, NCR,
Rockwell, and TI

SEMATECH

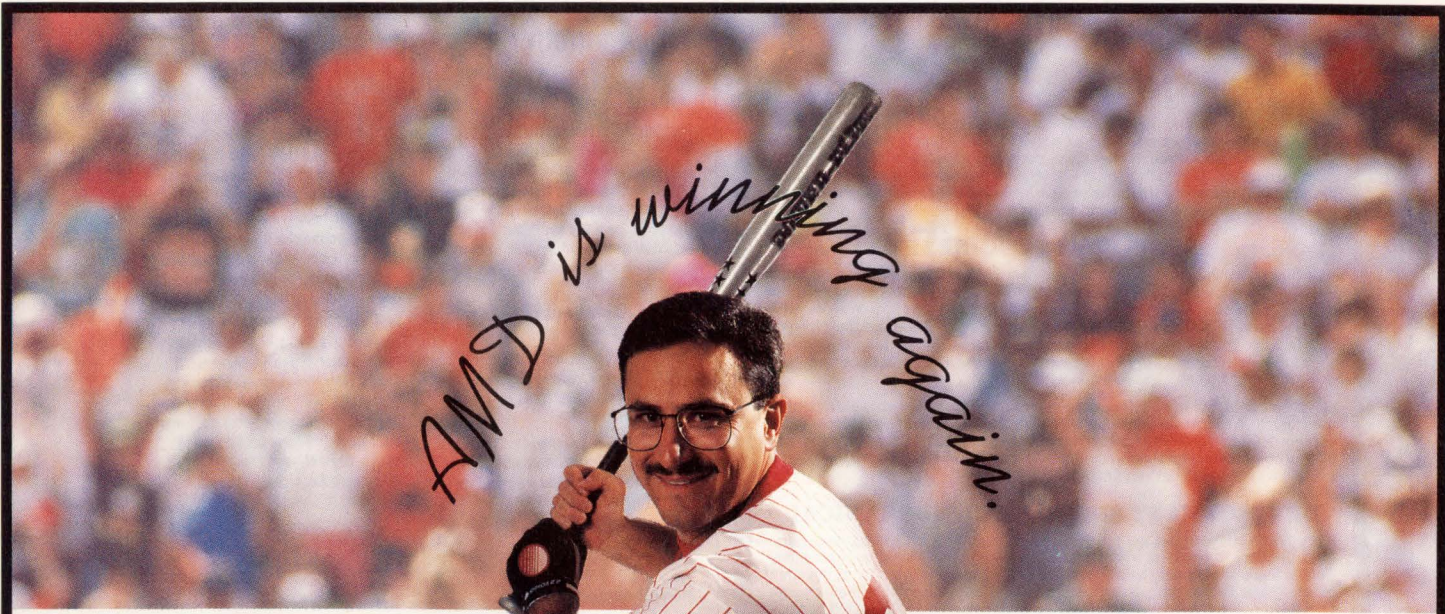

"Working at AMD is more like playing on a team – it's tough work, and it's a competitive arena. But when we win, it feels great. Of course, when you've been a Silicon Valley pioneer and industry leader for over 20 years like AMD, you realize the importance of winning. But what's also important is how you learn from your experiences, and use them to your advantage. That's what we're doing at AMD today.

As one of the top five producers of integrated circuits, we've refocused our energies on a core group of offerings – microprocessors, memories, and programmable logic devices (PLDs). We're already ahead of the game in these product areas. In fact, we're the second-largest producer of erasable programmable read-only memories (EPROMs). And we're number one in PLDs.

Another part of AMD's strategy is our recent \$200 million investment in state-of-the-art process development and manufacturing capabilities critical to keeping us at the forefront of the industry.

The AMD Vision by Steve

I'm in Finance, and I think this investment is just what we need to keep our sales growing beyond the billion dollars we're at now.

It's already starting to pay off. And since each employee is a valuable member of the team, each shares in the market wins we're making. Even with 12,000 employees worldwide, there's still plenty of success to go around."

When he's not stepping up to the batter's box during one of AMD's softball games, Steve is a pivotal member of the AMD Finance Department.

There's never been a better time for competitive players to pursue a career with AMD. If you want to join a winning team, consider exceptional opportunities such as:

- IC Design Engineer
- Digital Device Software Applications Engineer
- Process Development Engineer
- Device Engineer
- CAD Engineer
- Product Marketing Engineer
- Field Applications Engineer
- Sales Distribution Manager
- Key Accounts Manager
- Financial Analyst
- Senior Business Systems Analyst
- Information Systems Project Manager

For specific information on these positions, please send your resume with salary history to: Advanced Micro Devices, P.O. Box 3453, MS 935, Dept. 420E, Sunnyvale, CA 94088-3453, or FAX your resume to (408) 235-8636, Dept. 420E. AMD is proud to be an equal opportunity employer.



Ohmeda

At Ohmeda Monitoring Systems-Colorado, we are renewing our focus toward delivering high quality, state-of-the-art non-invasive medical monitoring devices to our customers. Our commitment is to continually improve the quality of health care through technical innovation. If you are interested in being part of an organization encouraging high involvement and participation in a dynamic industry, please consider the following opportunities:

RELIABILITY ENGINEER

A position is available within our Product Planning and Development group for a Reliability Engineer who will coordinate activities to assure the quality, integrity and reliability of new products and changes to existing products. Working with development teams this individual will develop reliability goals and plans for new products and monitor field service data to identify opportunities to improve existing products. Additional duties include reliability prediction, failure analysis, environmental testing and operational testing.

Requirements include a BS degree in engineering, preferably electrical or mechanical. A successful candidate will have five to ten years of related experience, some in development of medical instrumentation equipment. Excellent verbal and written communication skills are required in order to effectively interact with the technical staff, customers and management.

DEVELOPMENT ENGINEER III, MECHANICAL

A position is currently available in our Product Planning and Development group for a mechanical engineer who will support new probes development activities. This individual will possess a strong design background in plastics, injection molding and RF welding. Additionally, he/she will write mechanical design specifications and specify mechanical test protocols using solid analytical skills for evaluating the performance of product design.

Requirements include: BSME with a minimum of 5 years mechanical design experience in new product development area; proven project management experience; experience with CAD systems (Autocad, Automatrix, or Aries preferred); basic understanding of statistics, electronics, and optics (light emitting diodes, photodetectors). Medical device background preferred.

DESIGN ASSURANCE ENGINEER

We are looking for an experienced Design Assurance Engineer to support Oximetry product lines. This person will be involved with product development from design conceptions through product release. Acting as the customer quality advocate, the Design Assurance Engineer will be a key member of the project leadership teams responsible for setting customer quality standards and continuing to improve performance against those standards. He/she will act as the liaison with Quality Assurance to ensure regulatory compliance, and instill a quality focus in the development teams.

Requirements include: BSEE or BSME with a minimum of 8 years related design experience including significant expertise in electrical/mechanical design. Some clinical background is preferred.

PROBES SUSTAINING ENGINEER

Our sustaining engineering group within Engineering Services has an immediate opening for an experienced engineer to sustain Ohmeda's line of oximetry probes. This individual will report to the Manager of Engineering Services and will initially train within the Oximetry Development group. With responsibility for the support of several lines of reusable probes as well as disposable probes, this individual will draw upon previous hi-volume manufacturing experience. He/she must possess a strong quality orientation in order to continuously identify and implement improvements to existing designs, striving for optimum customer satisfaction.

Required qualifications include a strong physics/optical/mechanical background as gained through related design/manufacturing experience and strong formal physics education. A degree in Physics is preferable, however, a BSEE/BSME will be applicable if combined with extensive physics coursework. A minimum of 5 years engineering experience supporting electro-optical or electronics products with a good understanding of the manufacturing/design processes (documentation, MRP, etc.) required for this support is necessary. Previous medical device experience is very desirable.

MATERIALS ENGINEER/QUALITY ASSURANCE

The Quality Assurance engineering department is looking for an experienced engineer to create and implement supplier qualification and performance programs, develop incoming inspection criteria and provide technical support to incoming inspection. BSEE or BSME required, minimum 5 years related engineering experience in electronics manufacturing industry.

Excellent verbal and written communication skills are necessary. Medical device experience strongly preferred. Some travel required.

PROCESS ENGINEER

This individual will develop, document and implement manufacturing processes, support ongoing manufacturing processes, and serve as liaison between design and manufacturing personnel.

Education/experience requirements: BSEE/ME with MS desirable. 8+ years overall engineering experience, with at least 3 years experience as an engineer in an electronics or electromechanical manufacturing environment. Specific areas of expertise should include: documentation systems, MRP systems, SPC, plant layout, capital equipment justification and acquisition, assembly procedures. Experience with medical devices, high volume product lines, optoelectronic devices or pressure sensitive adhesives, or cables and connectors desirable.

Ohmeda Monitoring offers an excellent benefit package. Please send your detailed resume, along with salary history and requirements to:

Ohmeda Monitoring Systems-Colorado
1315 W. Century Drive
Louisville, CO 80027
EOE

Professional Profile

Announcing a new placement service for professional engineers!

To help you advance your career. Placement Services, Ltd. has formed the EDN Career News Databank. What is the Databank? It is a computerized system of matching qualified candidates with positions that meet the applicant's professional needs and desires. What are the advantages of this new service?

- It's absolutely free. There are no fees or charges.
- The computer never forgets. When your type of job comes up, it remembers you're qualified.
- Service is nationwide. You'll be considered for openings across the U.S. by PSL and its affiliated offices.

- Your identity is protected. Your resume is carefully screened to be sure it will not be sent to your company or parent organization.
- Your background and career objectives will periodically be reviewed with you by a PSL professional placement person.

We hope you're happy in your current position. At the same time, chances are there is an ideal job you'd prefer if you knew about it. That's why it makes sense for you to register with the EDN Career News Databank. To do so, just mail the completed form below, along with a copy of your resume, to: Placement Services, Ltd., Inc.

IDENTITY

Name _____

Home Address _____

City _____ State _____ Zip _____

Home Phone (include area code) _____

PRESENT OR MOST RECENT EMPLOYER

Parent Company _____

Your division or subsidiary _____

Location (City, State) _____

Business Phone if O.K. to use _____

EDUCATION

Degrees (List)	Major Field	GPA	Year Degree Earned	College or University

POSITION DESIRED _____

EXPERIENCE

Present or Most Recent Position	From	To	Title

Duties and Accomplishments _____ Industry of Current Employer _____

Reason for Change _____

PREVIOUS POSITION

Job Title _____

Employer _____ From _____ To _____ City _____

State _____ Division _____ Type of Industry _____

Salary _____ Duties and Accomplishments: _____

COMPENSATION / PERSONAL INFORMATION * (optional)

Years Experience	Base Salary	Commission

Bonus	Total Compensation	Asking Compensation

Min. Compensation _____ Date Available _____

I own my home. How long? _____ I rent my home/ apt.

Employed Self-Employed Unemployed

Married Single Height _____ Weight _____

Level of Security Clearance _____ I Will Travel _____

U.S. Citizen Non-U.S. Citizen Light Moderate Heavy

WILL RELOCATE WILL NOT RELOCATE OTHER _____

My identity may be released to: Any employer

All but present employer

EDN Databank
265 S. Main Street, Akron, OH 44308 216/762-0279

A DIVISION OF
PLACEMENT SERVICES LTD., INC.

EDN August 5, 1991

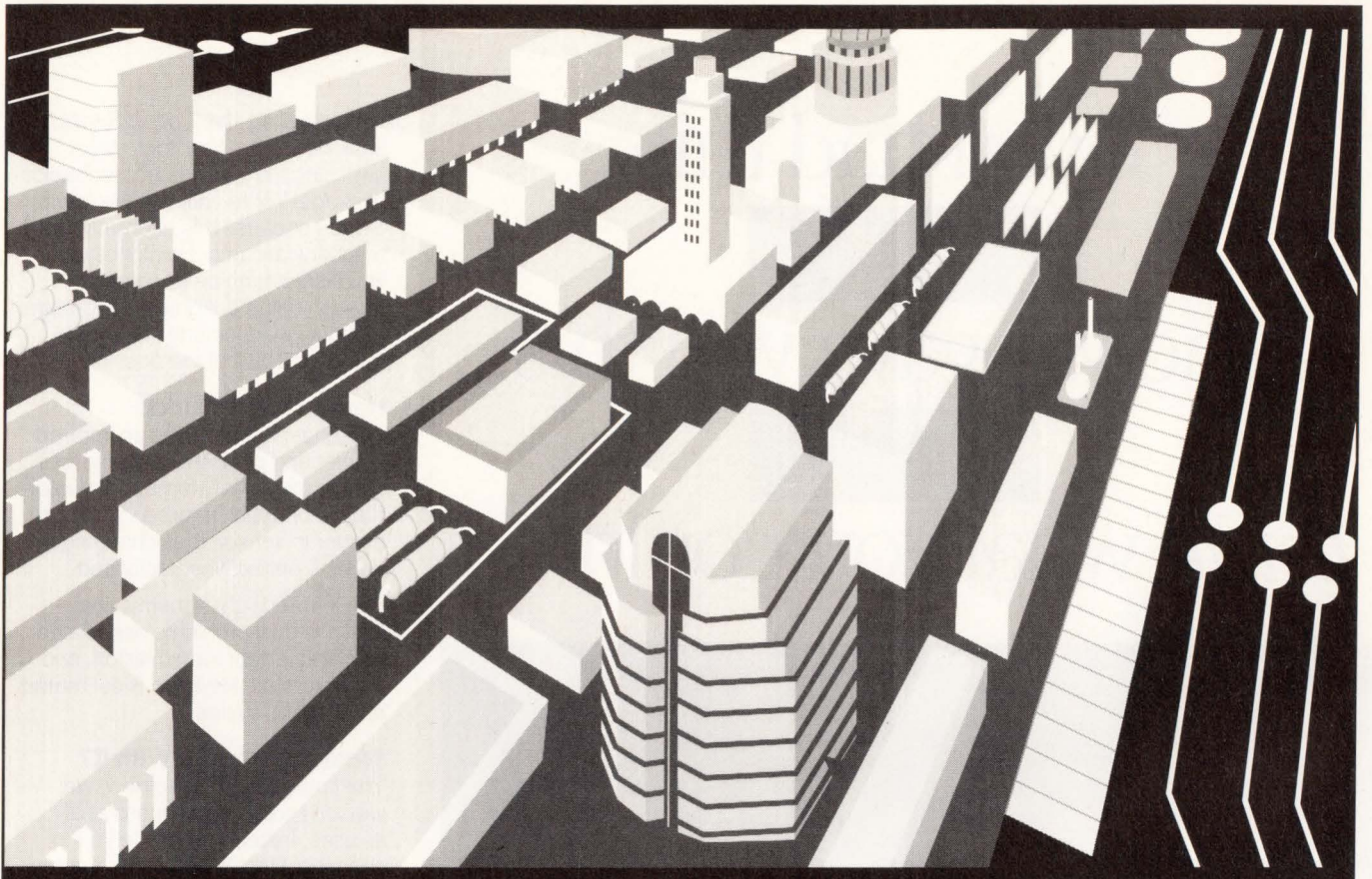

Engineers

DELL IS TO COMPUTER DESIGN AS AUSTIN IS TO LIVING

At Dell, we believe in letting the imagination of our engineers shape the design of our award-winning products.

From the desktop-class power of our sleek 80386SX-based 316LT laptop, to the integrated math coprocessor and built-in UNIX compatibility of our new 80486-based 425E.

Dell engineers enjoy a technical environment virtually free from the bureaucratic hassles of most large corporations.

So you get to focus on the things that really matter – designing better computers.

And beyond our unique engineering environment we also offer a truly unique living environment in Austin. With scenic foothills, a relaxed culture, lower cost of living and a variety of beautiful neighborhoods, the lifestyle in Austin beautifully complements the engineering lifestyle at Dell.

ENGINEERING

- Personal Computer Motherboard Design
- Laptop Display Systems
- UNIX Development
- Personal Computer Network Development
- Design for Manufacturability
- EISA BUS Logic Design
- Mechanical Engineers
- Failure Analysis Engineers

If you're an engineer with a minimum of 2 years of computer industry experience and a related degree, learn more about the advantages of Dell in Austin.

Please fax or mail your resume with a cover letter to: 512/343-3330, Dell Computer Corporation, Jerry Holt, Human Resources, Professional Employment, Department EDN8591-SG, 9505 Arboretum Boulevard, Austin, Texas 78759.

Dell is proud to be an equal opportunity employer.



DELL
COMPUTER
CORPORATION

If you had this...

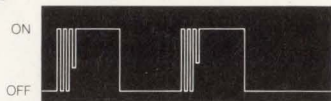

and we gave you this...

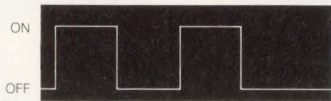

think what you could do!

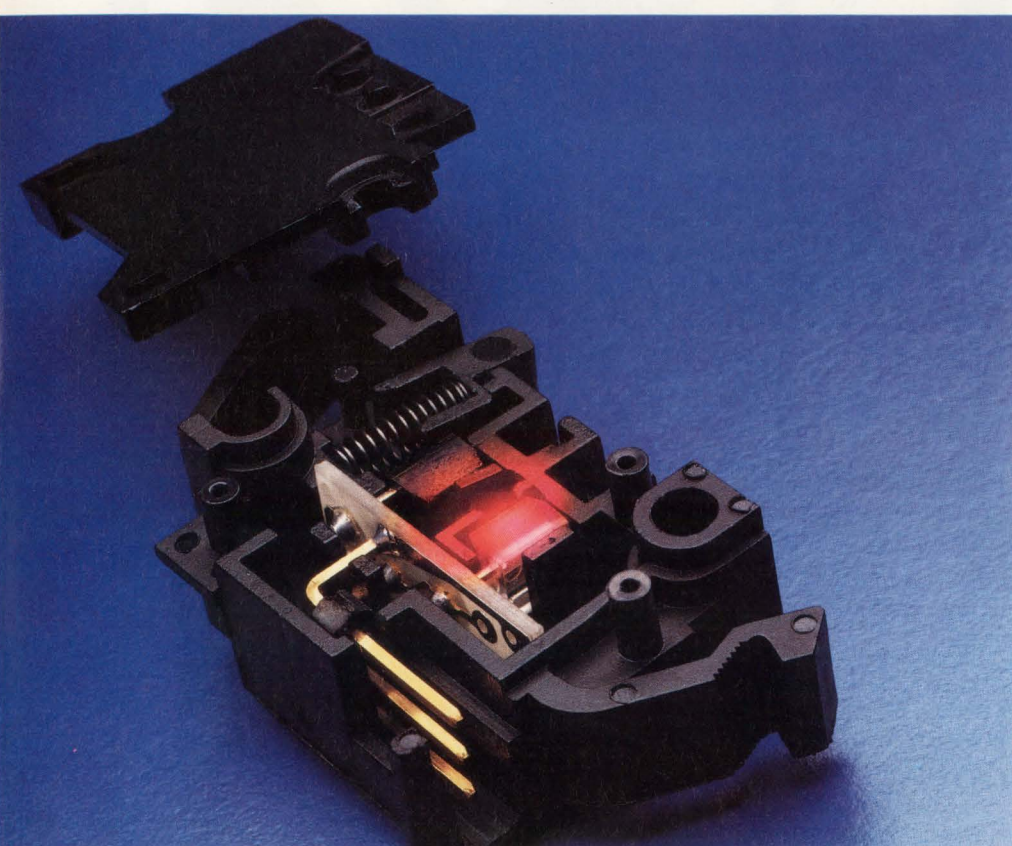

Logic Switch shown here in our Terminator® quick-connect, fast-mount configuration.

Introducing the Logic Switch™

Imagine! Noise-free, logic-level switching from an electromechanical package! We're calling it the *Logic Switch* because this alternative to mechanical contact switches gives you discrete, noise-free signal through optoelectronics. Solid-state and designed for long life and reliability. Think of the possibilities!

Here's How It Works.

The *Logic Switch* uses an infrared emitter and phototransistor sensor combination. An internal "flag" interrupts a beam of infrared light from emitter to sensor, thus changing the switch's output when activated.

The infrared light transmission reduces dust problems associated with visible light transmission, and the solid-state life-span is estimated at 50 million cycles.

What Can You Do With It?

The *Logic Switch* is so new, we wouldn't presume to guess at all its uses. Instead, we invite you to examine it firsthand and try it out on *your* ideas. Call Cherry at 708-360-3500, and we'll send qualified engineers a free *Logic Switch* and a specifications sheet.

The *Logic Switch* is ideal for any application in which logic-level switching is necessary and traditional snap-action switches are problematic.

But perhaps you have some different ideas.

Why not call us today and put those ideas to the test right in your own laboratory—for FREE. All you've got to lose is signal noise.

The *Logic Switch*: an electronic device in an electrical package.



Cherry Electrical Products
3600 Sunset Avenue
Waukegan, IL 60087
Phone: 708-360-3500
Facsimile: 708-360-3566

Circle #126 for Immediate Need
Circle #127 for Future Need



EDN's INTERNATIONAL ADVERTISERS INDEX

ACCEL Technologies Inc	199	IDT	83	Raltron	143
Actel	112-113	ILC Data Device Corp	121	Raytheon Semiconductor Div	74-75
Adaptec Products Co	193	Incredible Tech	196	Rittal Corp	190
Advanced Microcomputer Systems Inc	195	Intel	124-125	Rogers Corp	196
Advanced Micro Devices	8-9, 26-27	Intergraph	81	Samsung Electron Devices	182
Altera Corp	14-15	Intermetrics Inc	185	Samtec Inc	84-85
American Arium	158	International Rectifier	C3	SeaLevel Systems	183
American Neurologix	42	Interphase Corp	67	SGS-Thomson Microelectronics	51
AMP	126-127	Intusoft	198	Siemens Components Inc*	16
Amplifier Research	179	Ironwood	199	Signetics Corp	72-73
Analog Devices Inc	40-41, 128	John Fluke Manufacturing Co Inc	6, 76, 178A-J	Siliconix Inc	4
Argosy Technology Co Ltd	196	Keithley Instruments	169-171	Softaid Inc	196
ARI/American Reliance Inc	199	Lanier/Copier	59	Sony	61
Atlanta Signal Processors Inc	168	Lemo USA Inc	197	Sprague Goodman	194
BanComm	68	Linear Technology Corp	159-160	Stanford Research Systems Inc	78
B&C Microsystems	181	Link Computer Graphics Inc	198	Tasco Electronic Services Inc	154
BP Microsystems	196	Littelfuse	197	Tech Express	177
Buckeye Stamping Co	197	Logic Devices	195	Tektronix	34-37
Burr-Brown Corp	123	LPKF:CAD/CAM Systems	174	Teltone Corp	197
Capilano Computer Systems Inc	196	Macrolink Inc	198	Tempustech Inc	196
Capital Equipment Corp	194	MathSoft Inc	189	Teradyne Inc	28-29
Cherry Electrical Products Inc	204	Maxtor	188-189	Texas Instruments Inc	48, 86-89, 139-142
Chips and Technologies Inc	46-47	MCG Electronics Inc	154	Thomas and Betts Corp	164-165
Cirrus Logic	110	MetaLink Corp	197	Toyocom	176
Comlinear Corp	175	MicroSim Corp	19	Tribal Microsystems	195
Communications Specialties Inc	198	Microscan	166	TRW LSI Products Inc	156-157
Communication Specialists	199	Mini-Circuits Laboratories	22-23, 38-39, 163, 206	Two Technologies	198
Connor Peripherals	12-13	Motorola	24-25	Underwriters Laboratories	183
Cybernetic Micro Systems	31	Motorola Semiconductor Products Inc	44-45	Versatec	97
Cypress Semiconductor	30	Murrietta Circuits	183	Wavetek	3
Dale Electronics Inc	21	National Instruments	2	Wintek Corp	195
Data Delay Devices	111	National Semiconductor Corp	104-106	Xeltek	199
Data I/O Corp	198, C4	NEC Corp	146	Xerox Engineering Systems/ Versatec Products	97
Deltron Inc	122A-D	NCR Corp	102-103	Xilinx	144-145
Design Computation Inc	196	Nichicon Corp	191, 197	Ziatech Corp	1
Dexter Magnetics	186	Nohau Corp	195	Z-World	197
Diversified Technology	100-101	Noble	197	Zycad	119
Electronic Measurements Inc	63	Noise Laboratory Co	199	Recruitment Advertising	200-203
Emulation Technology Inc	199	NordicTrack	111	Dell Components Corp	
Epson America Inc	172	Number One Systems Ltd	196	Ohmeda	
Florida Economic	65	Ohmite Mfg Co	178	Sematech	
Force Computers Inc	90-91	OKI Semiconductor*	32-33	*Advertiser in US edition	
Fujitsu APD	109	Omron Electronics Inc	155	**Advertiser in International edition	
Gates Energy Products Inc	71	Orbit Semiconductor	10-11		
General Devices	187	Otto Controls	180		
Grammar Engine Inc	197	Pacific Hybrid Microelectronics	186		
Harris Semiconductor	94, 173	Parallax	195		
Hewlett-Packard Co	C2	Philips Semiconductor**	104A-D		
Huntsville Microsystems Inc	167	Pico	184, 194		
HyperLynx	199	Pioneer	192		
		PreciDip**	16		

This index is provided as an additional service. The publisher does not assume any liability for errors or omissions.

incredible!

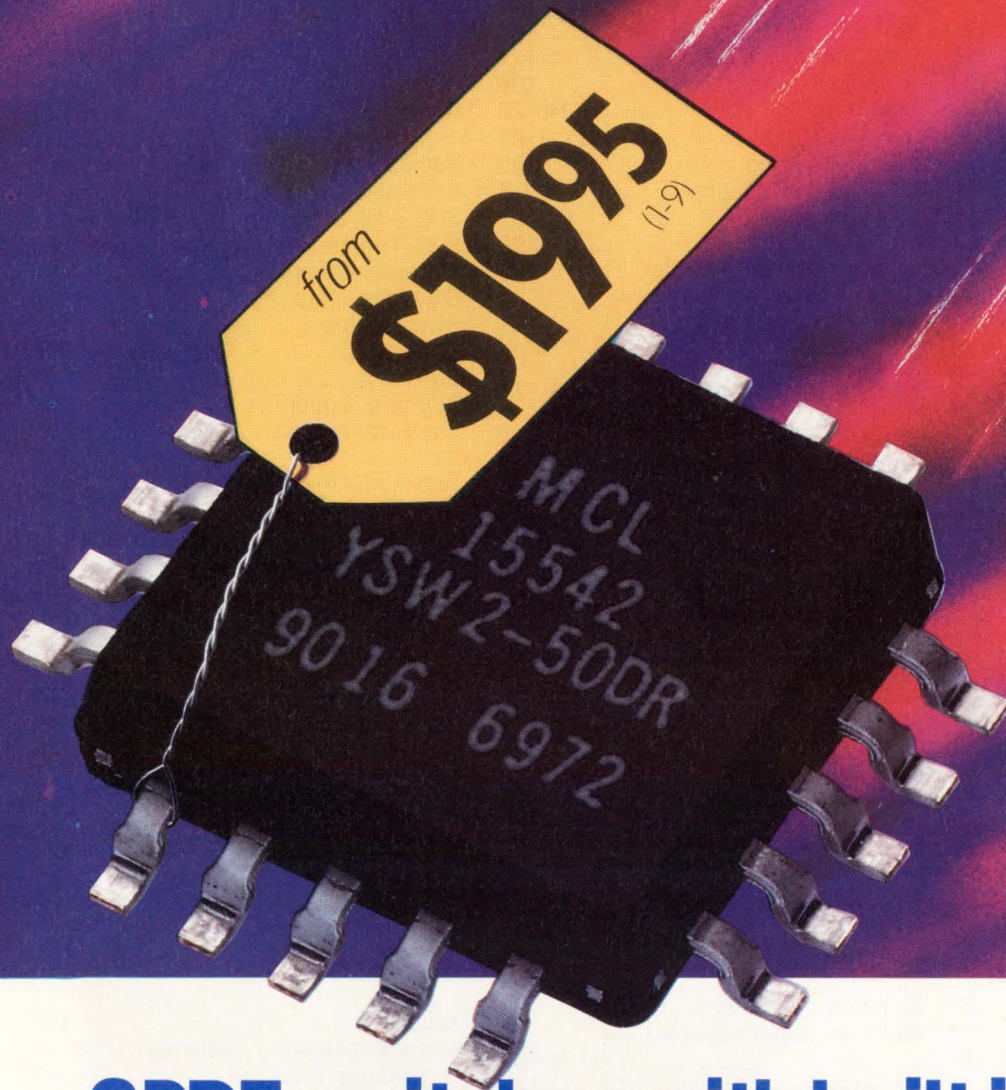

SPDT switches with built-in driver absorptive or reflective dc to 5GHz

Truly incredible...superfast 3nsec GaAs SPDT reflective or absorptive switches with built-in driver, available in pc plug-in or SMA connector models, from only \$19.95. So why bother designing and building a driver interface to further complicate your subsystem and take added space when you can specify Mini-Circuits' latest innovative integrated components?

Check the outstanding performance of these units...high isolation, excellent return loss (even in the "off" state for absorptive models) and 3-sigma guaranteed unit-to-unit repeatability for insertion loss. These rugged devices operate over a -55° to +100° C span. Plug-in models are housed in a tiny plastic case and are available in tape-and-reel format (1500 units max, 24mm). All models are available for immediate delivery with a one-year guarantee.



finding new ways...
setting higher standards

Mini-Circuits

P.O. Box 350166, Brooklyn, New York 11235-0003 (718) 934-4500 Fax (718) 332-4661 Telexes: 6852844 or 620156

SPECIFICATIONS

Price (1-9 qty)	YSW-2-50DR (pin)	Absorptive	\$19.95
	ZYSW-2-50DR (connector)		\$59.95
	YSWA-2-50DR (pin)	Reflective	\$23.95
	ZYSWA-2-50DR (connector)		\$69.95

Frequency, (MHz)	50	100	dc-500	1000	500-2000	2000-5000
Insertion loss, typ(dB) (dBm @ in port)	0.9	1.1	0.9	1.1	1.3	1.4
Isolation, typ (dB)	65	54	50	37	40	28
1dB compression, typ (dBm @ in port)	63	60	20	42	20	24
RF input, max dBm (no damage)			20	18	20	20
VSWR (on), typ			20 ("off" port), 24 (total)		22	26
Video breakthrough to RF, typ(mV p-p)	1.4	1.25			1.4	1.35
Switching speed, typ (nsec)	30	30	3.0	3.0	3.0	3.0

CIRCLE NO. 128

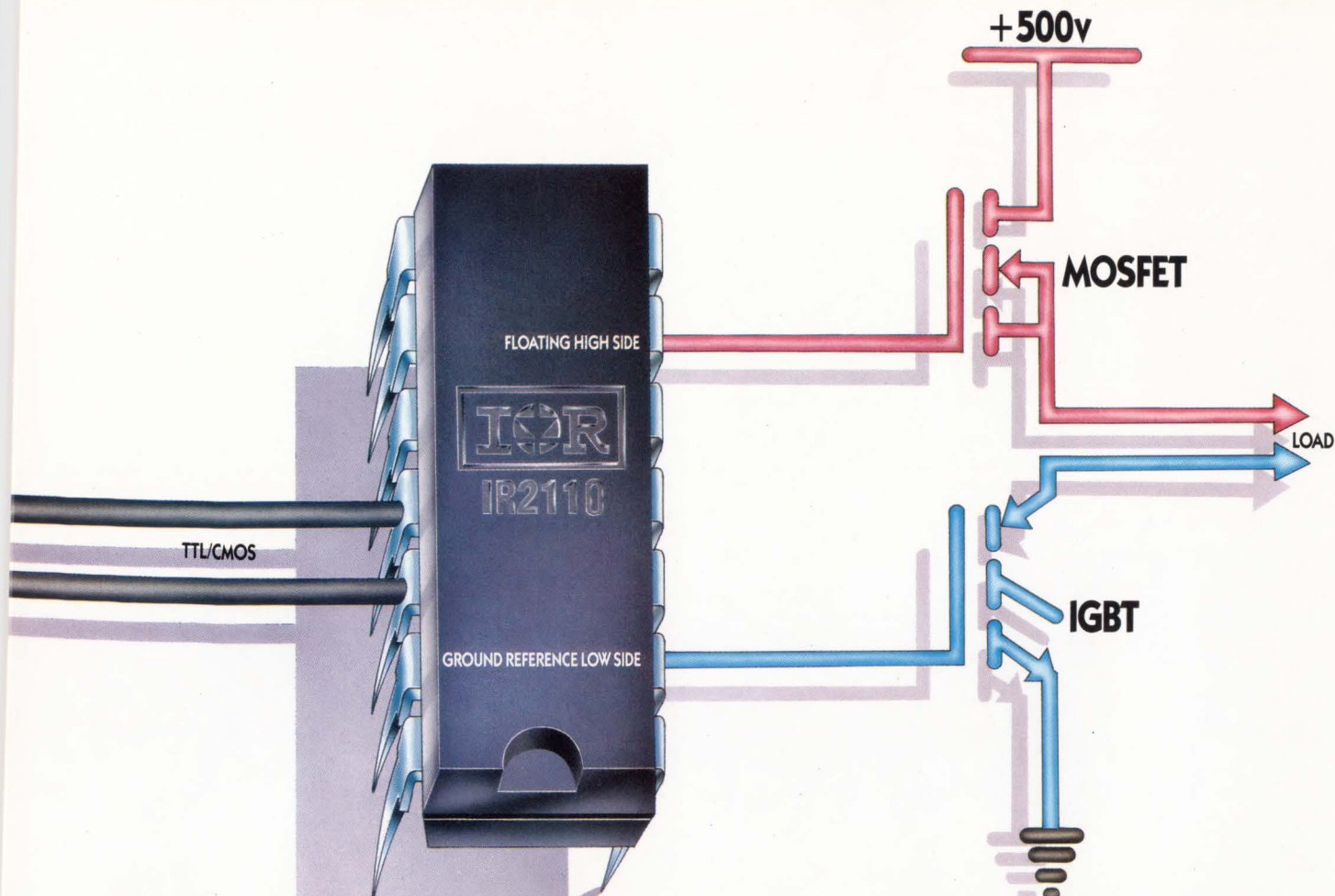

It's never been easier to get a gate off the ground.

Now you can replace a fistful of components, and drive power FETs and IGBTs with one cost-effective part: The IR2110 monolithic dual channel 2A gate driver with floating high side and ground reference low side.

Count your design time in hours instead of days. And cut assembly time to a fraction.

The IR2110 runs as fast as it designs. With operation above

1 MHz. On-chip bootstrap. Plus matched channel delay within 10 ns. That's right. 10 ns.

It takes good care of your circuit too, with gate under-voltage protection.

And latched shutdown makes current mode control both simple and easy.

IR2110



Is it rugged? 50 V/ns dv/dt at -55 to 150°C in plastic. Versatile? Operates off 12 to 500 V rails with 5 to 20 V input, in any circuit topology. Reliable? The IR2110 meets the same high standards as IR's incomparable HEXFET[®] power MOSFETs.

Call (800) 245-5549 for more information. We'll get it off the ground and on your desk in no time.

IR International Rectifier

WORLD HEADQUARTERS: 233 KANSAS ST., EL SEGUNDO, CA 90245, U.S.A. (213) 772-2000. TWX 910 348-6291, TELEX 472-0403. EUROPEAN HEADQUARTERS: HURST GREEN, OXTED, SURREY RH8 9BB, ENGLAND TELEPHONE (0883) 713215, TELEX 95219

CIRCLE NO. 129

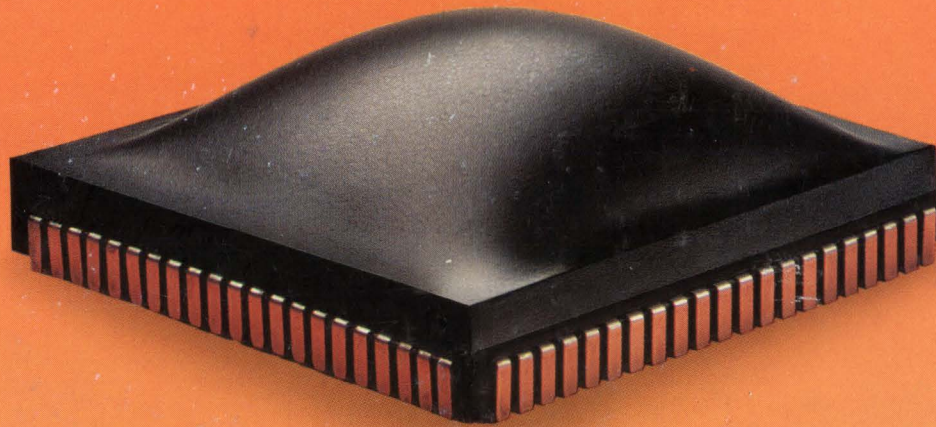

Pack more logic into every FPGA.

NEW ABEL-FPGA helps you get the most out of the latest FPGAs. If you want to take advantage of the sophisticated capabilities of today's FPGAs, only Data I/O's new ABEL-FPGA™ Design Software has the power to pack in maximum logic. It combines the industry-standard ABEL Hardware Description Language (ABEL-HDL™) with our new intelligent FPGA Device Fitter™

technology. So, you can create more complex designs with less effort — ABEL-FPGA does the hard work for you!

ABEL-FPGA's powerful Device Fitters automatically optimize your circuits for minimum area or maximum speed. Fitters are available for all the leading architectures, including Actel, Altera, AMD, Atmel, ICT, National, Plus Logic, and Xilinx. And with built-in knowledge of its target architecture, each fitter masters the complex features of its device automa-

tically, intelligently.

Practical, detailed documentation, complete with FPGA design examples, also helps to ensure that you get the most from each architecture. And for added design power and flexibility, ABEL-FPGA lets you specify place-and-route constraints directly in your circuit description, so you can easily migrate the same design between multiple FPGA vendors.

Pack more logic into your next FPGA design, with the single solution to all your FPGA behavioral entry needs: ABEL-FPGA. Call today to find out more about NEW ABEL-FPGA.

1-800-3-DataIO
(1-800-332-8246)

**NEW
ABEL-FPGA
with FPGA
Device Fitters!**

ABEL-FPGA
Design Software

Data I/O Corporation 10525 Willows Road N.E., P.O. Box 97046, Redmond, WA 98073-9746, U.S.A. (206) 881-6444
1-800-3-DataIO (1-800-332-8246)
Data I/O Canada 6725 Airport Road, Suite 302, Mississauga, Ontario L4V 1V2 (416) 678-0761
Data I/O Europe World Trade Center, Schlag 5A, 8032 Graefelfing, Germany. +49 (0)89-858580
Data I/O Japan Sumitomoseimei Higashishinbashi Bldg., 6F, 2-1-7, Higashi-Shinbashi, Minato-Ku, Tokyo 105, Japan
©1991 Data I/O Corporation

The Personal Silicon Experts

DATA I/O
Corporation

CIRCLE NO. 131